

KILBURN HIGH ROAD

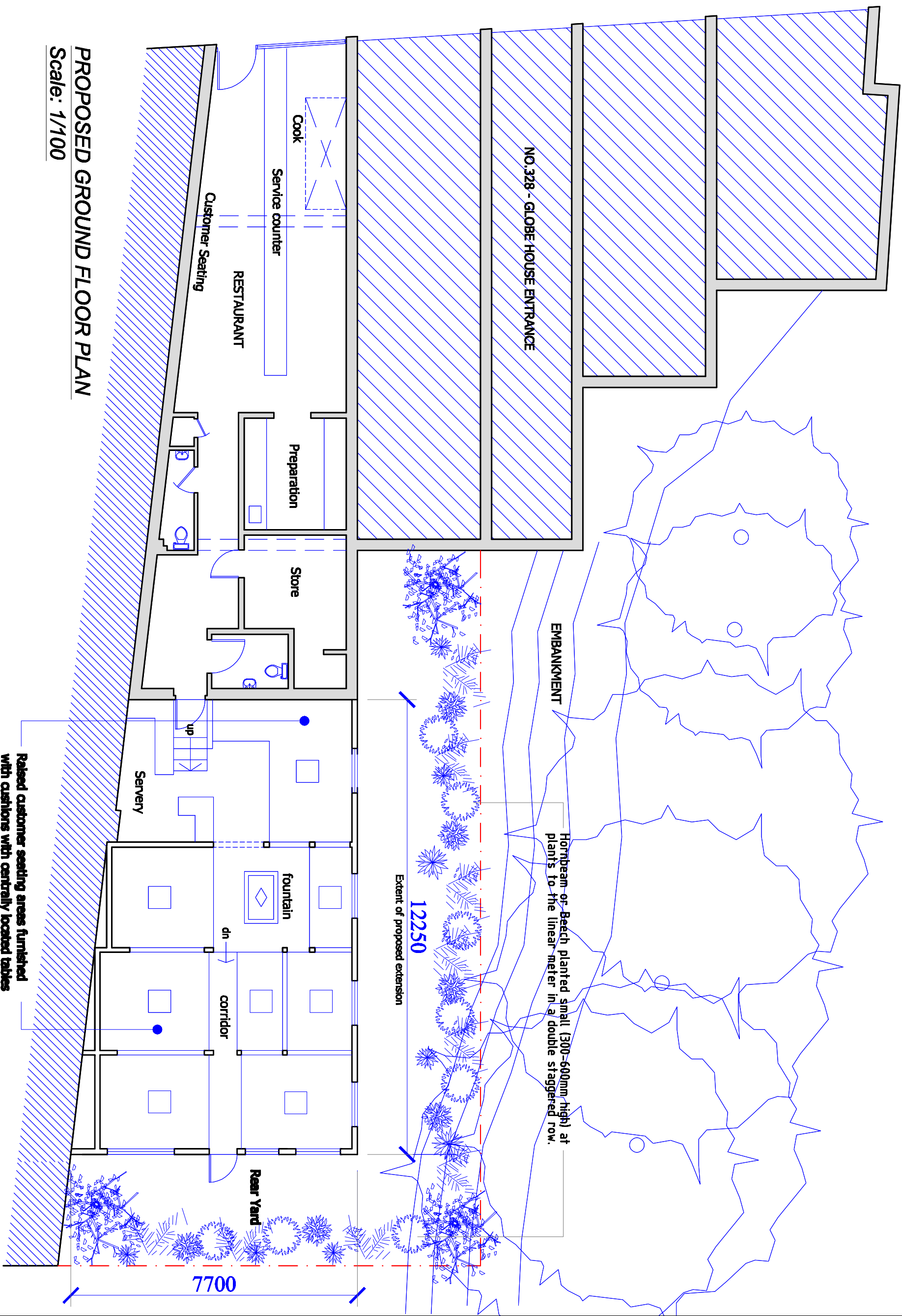

PROPOSED GROUND FLOOR PLAN
Scale: 1/100

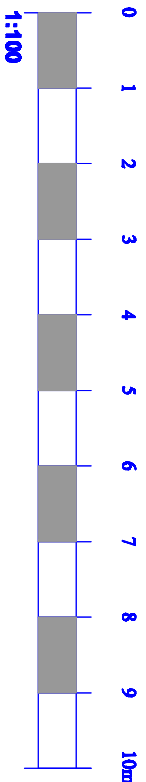

Raised customer seating areas furnished
with cushions with centrally located tables

Hornbeam or Beech planted small (300-600mm high) at
plants to the linear meter in a double staggered row.

Extent of proposed extension

Turkey Designs

PROJECT
328C KILBURN HIGH ROAD
LONDON, NW6 2QS

SCALE
100 @ A3
DRAWN
TD

TITLE
EXTENSION

DATE
SEP 2012
REVISED
D05