

This drawing shows design intent only and is subject to detail design by relevant specialist subcontractors.
Figured dimensions only to be used
All dimensions are in millimetres unless noted otherwise
All vertical levels in metres unless noted otherwise
All dimensions to be checked and verified on site by relevant contractor/sub-contractor prior to manufacturer or installation.
Refer to structural engineers drawings for all details of structure

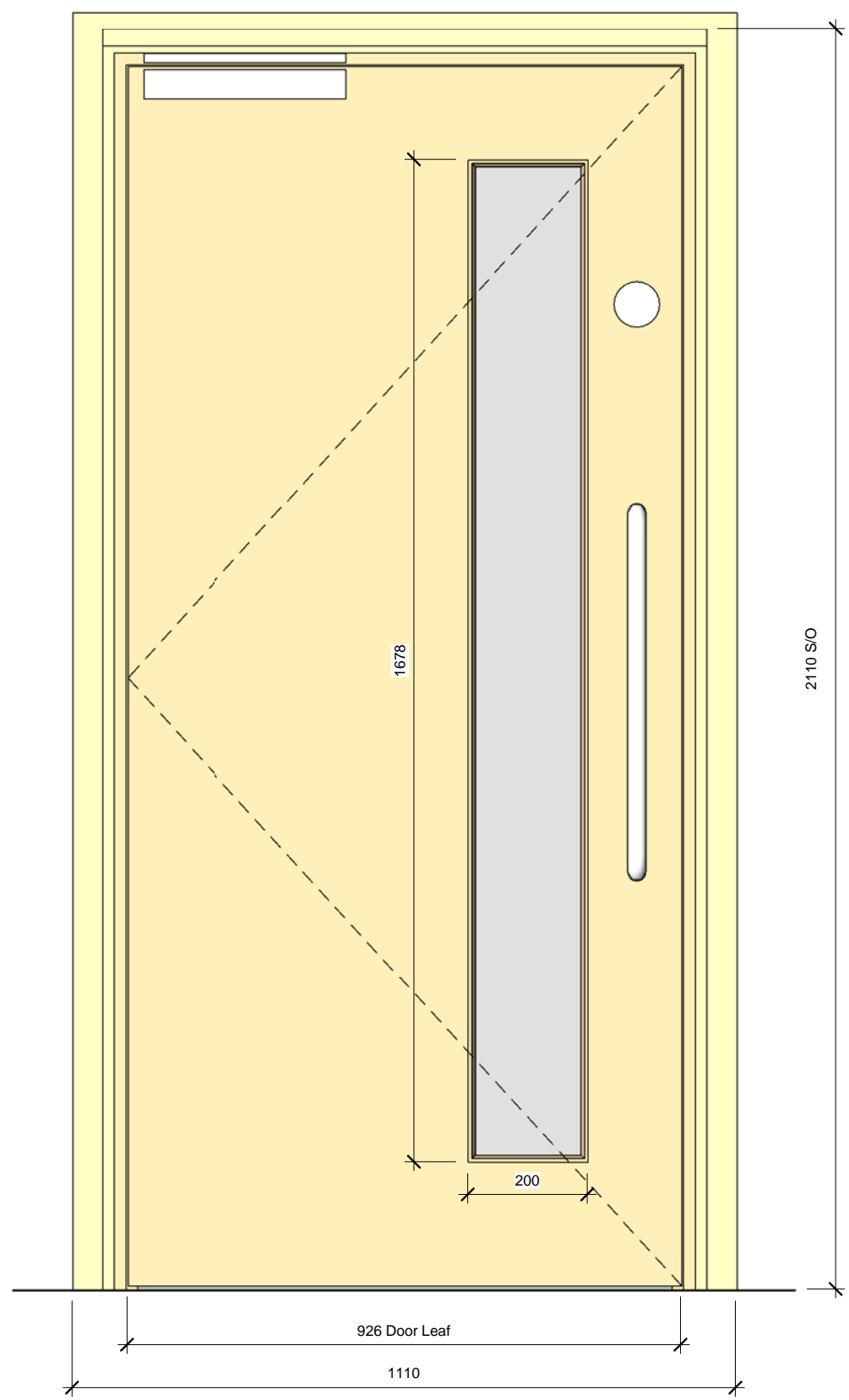

Typical Wrap internal door

FD30(S) 30 & 35dB rating
Paint grade finish
.Provide smoke seals and intumescent seals to all fire rated doors

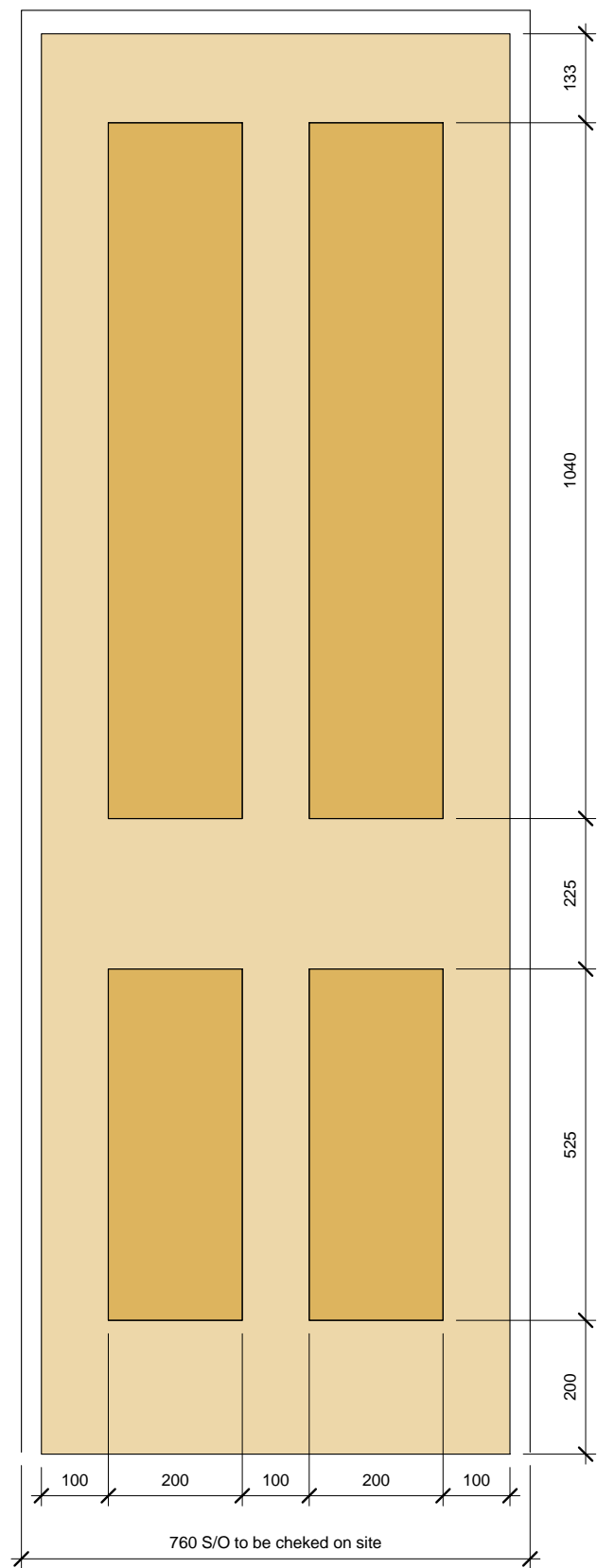

Stanley Building External Balcony Doors

Insulated timber External Doors
Rw + Ctr 24 dB
Paint grade finish
Doors to meet PAS 24 standard.

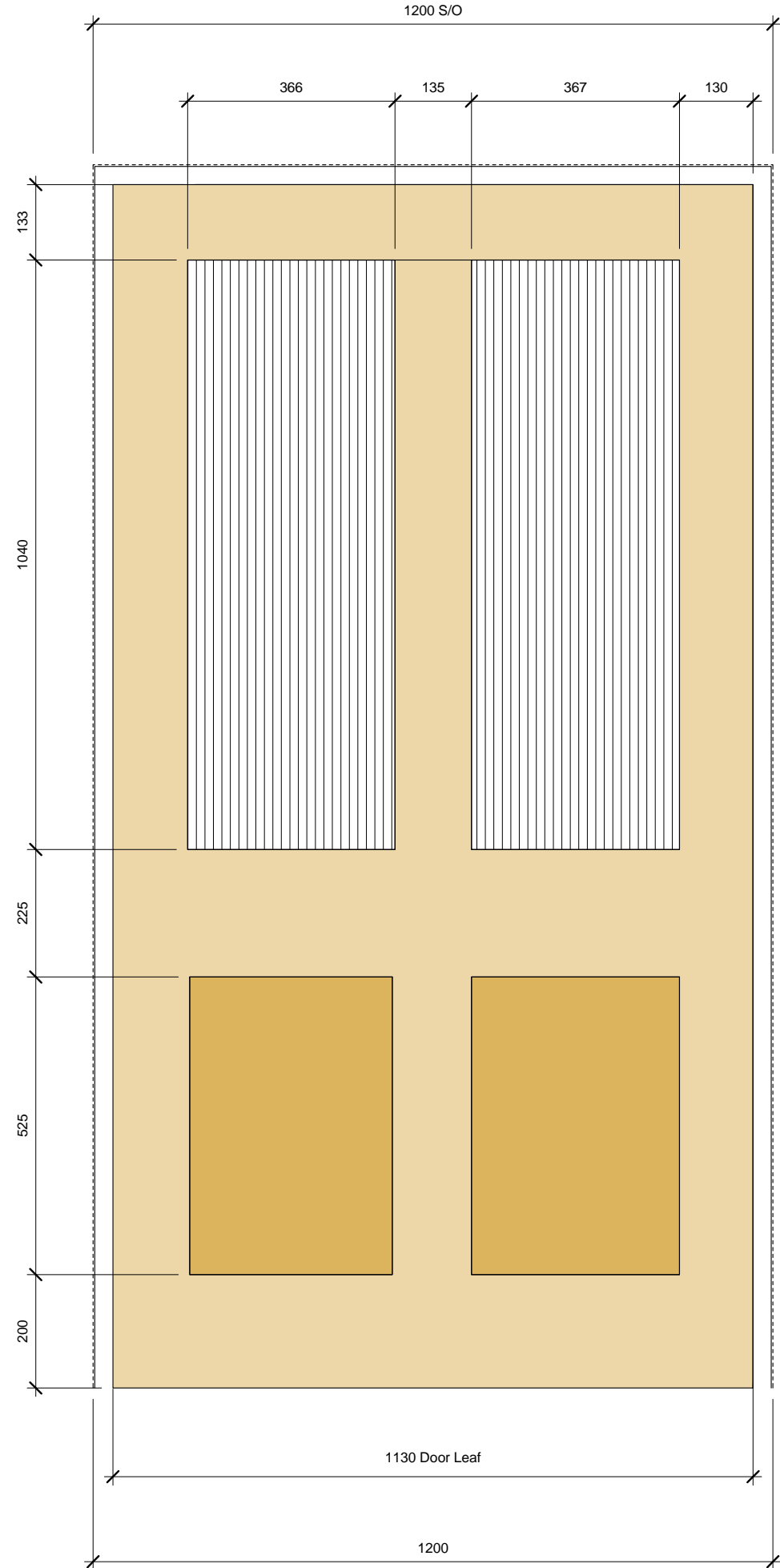

Stanley Building Post Room Door

FD30(S) 38dB rating
Paint grade finish
Toughened Pilkinton 'Minster textured glass to top two quarter panels.
Provide smoke seals and intumescent seals to all fire rated doors

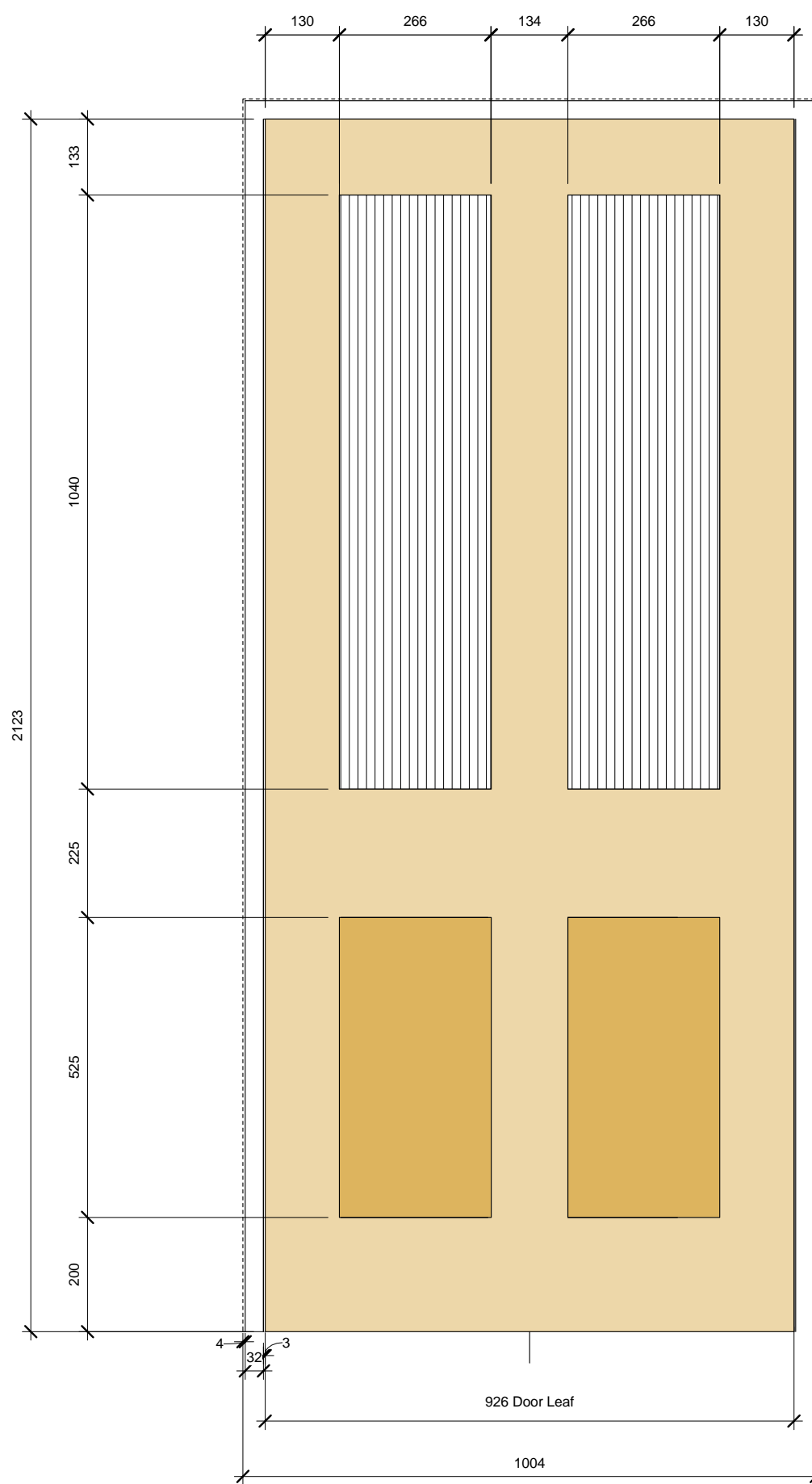

Stanley Building Internal Doors

FD30(S) 30 & 35dB rating
Paint grade finish
Toughened Pilkinton 'Minster textured glass to top two quarter panels
.Provide smoke seals and intumescent seals to all fire rated doors

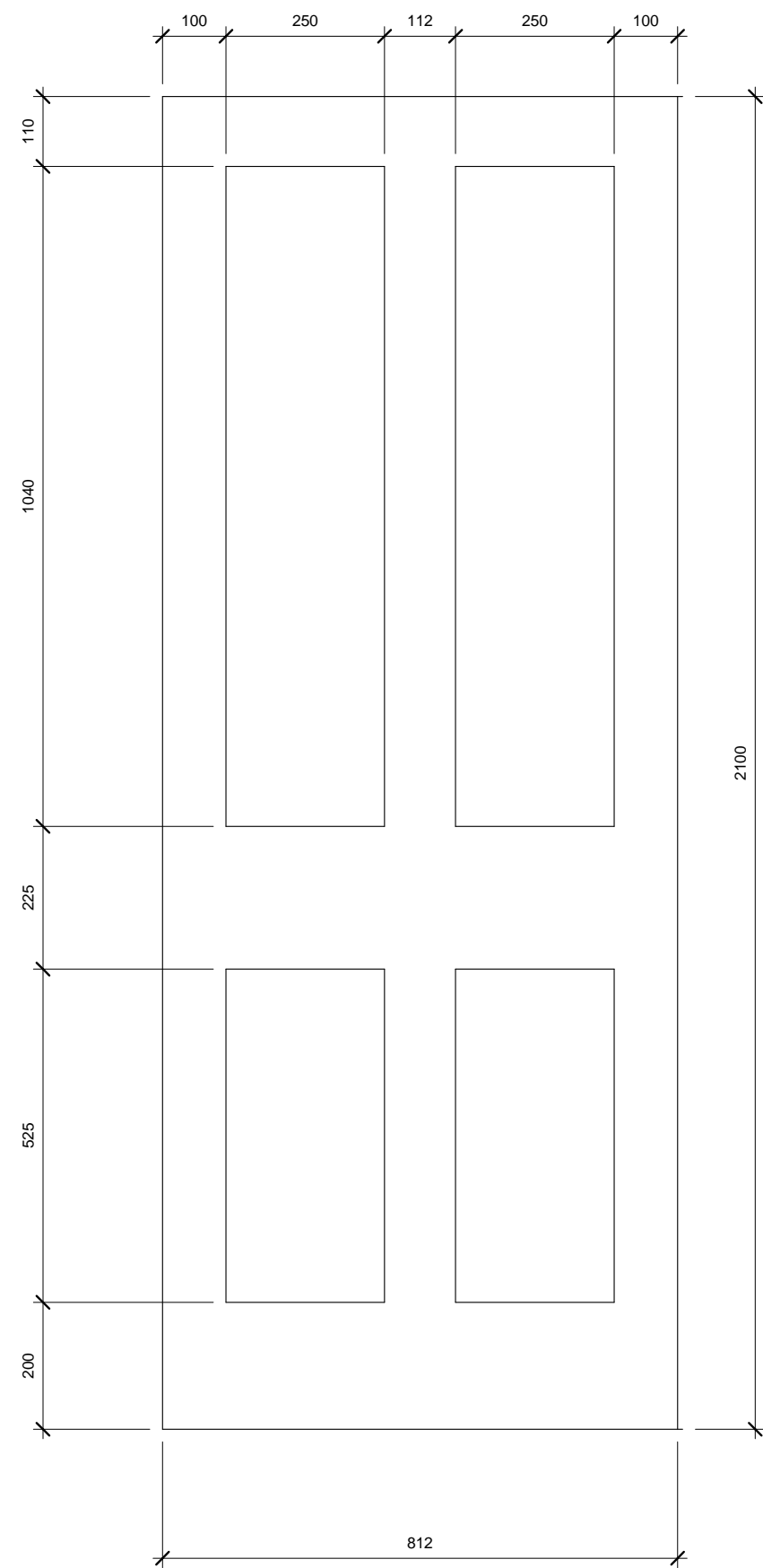

Stanley Building Typical Existing internal door

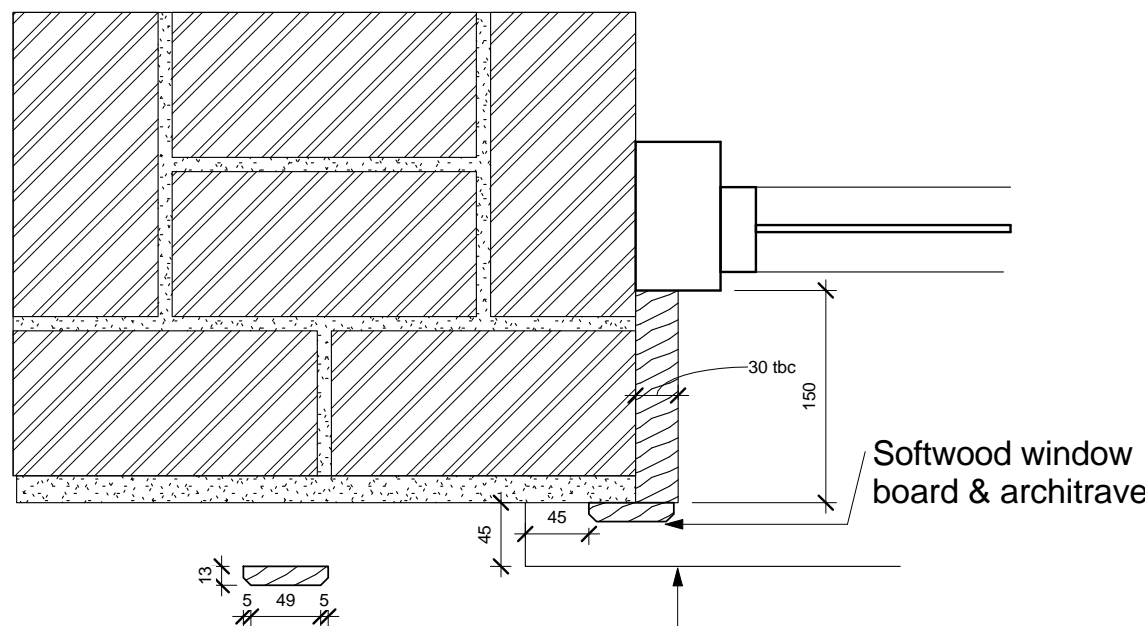

WINDOW JAMB DETAIL 1 - Detail to all south facing windows and windows facing onto Stanley building terrace 6 No.per floor level

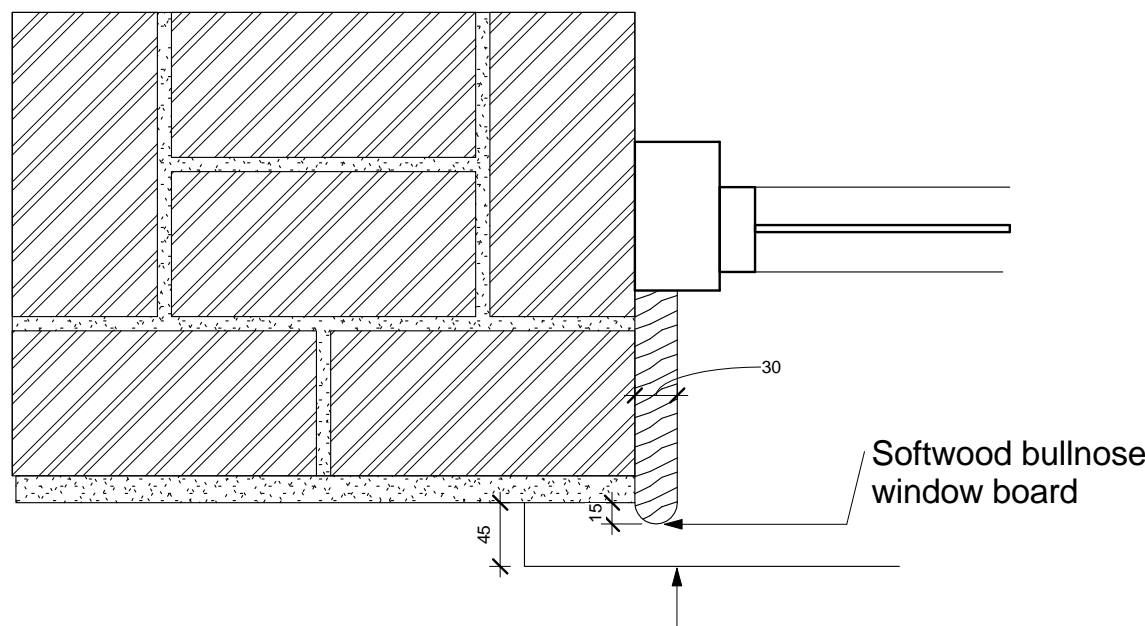

WINDOW JAMB DETAIL 2 - Detail to all windows with the exception of detail1

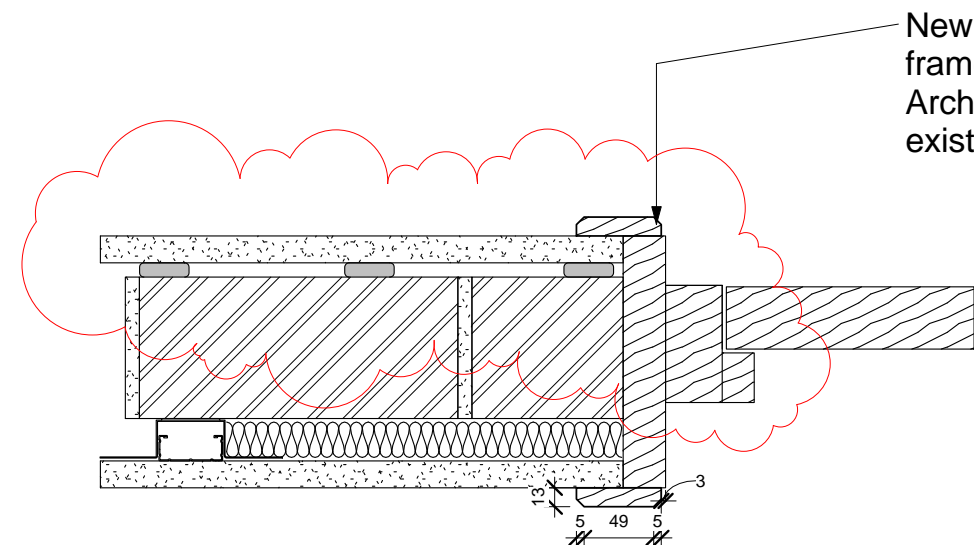

Proposed Internal door jamb detail based on Rw 50 dB wall

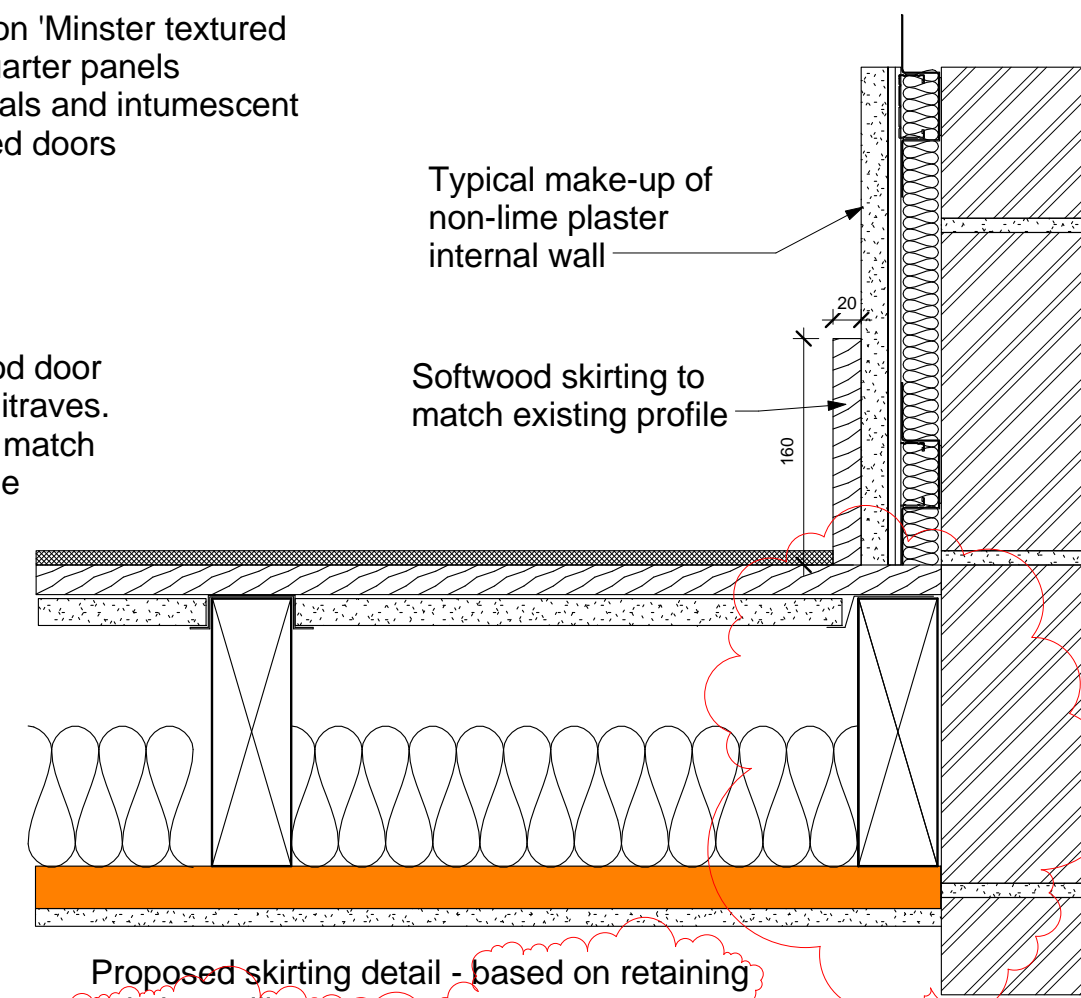

Existing Ceilings to be retained where possible and overboarded with 12.5mm soundbloc plasterboard to achieve an overall acoustic rating of Dn 7,w 45 dB & 30 minutes fire rating

For Wrap core, allow for same softwood skirting

NOTE
Timber Replacemet to be inline with Ridout Associates report November 2008
Remove all sources of moisture.
Softwood timbers for structural repairs or replacement timbers should be vacuum/pressure treated with Tanalith E preservative to comply with Treatment Code HTE/B1. Brush treat ends cut on site with a spirit based fungicide or the treatment component recommended by the timber supplier.
Replace or repair softwood joinery/boarding with pre-treated timber or timber which has been dip-treated overnight in a micro-emulsion or spirit based fungicide. Ends cut back after treatment should be thoroughly brush treated with a spirit based preservative.
All replacement or repair softwood for floor joists should be isolated from the walls with an impervious membrane. Damp proof membrane would be suitable for structural timbers.

Structural Opening sizes typical - Ensure all openings are surveyed prior to manufacture

DO NOT SCALE FROM THIS DRAWING.
ALL DIMENSIONS TO BE CHECKED ON SITE.

For Door fire ratings refer to firestrategy drawings

Drawing to be read inconjunction with Acoustic & Fire Strategy Drawings

C	GHP	01-02-13	GP	Dot & Dab indicated in place of top hat. SIF2 channel indicated on end joint. Notes added as clouded
B	GHP	16-01-13	GP	Updated following CMT comments. reeded glass reference removed. SB door widths revised
A	GHP	15-11-12	GP	Updated following CMT comments. Ironmongery changed to BMA, alternative glass spec added. Draughting error removed
rev	by	date	chkd	amendments

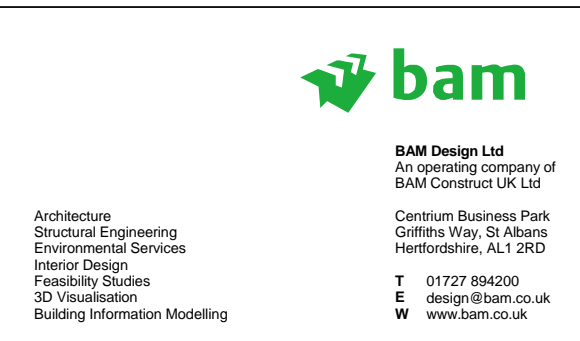
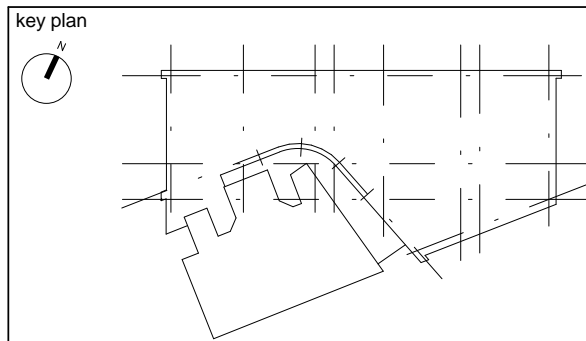

project		Stanley South Building - Building E1 Kings Cross Redevelopment	
drawing no.		Internal Door Elevations,skirting & Architrave, Window board Details	

APPROVAL			
checked by	As indicated @ A1	date	09/20/12
checked by	Argent	checked by	GP
checked by	BAMD	checked by	GP
drawing no.	4142	ARCH	1505
rev			C