LEGEND

SVP - SOIL VENT PIPE
WVP - WASTE VENT PIPE
SS - STUB STACK
VP - VENT PIPE
CS - CONDENSATE STACK
FW - FOUL WATER
SW - SURFACE WATER
RWP - RAINWATER PIPE
HRWP - HARVESTED RAINWATER PIPE
RWH - RAINWATER HARVESTING
RWO - RAINWATER OUTLET
HRWO - HARVESTED RAINWATER OUTLET
CD - CAPPED DRAIN
FA - FROM ABOVE
TA - TO ABOVE
TB - TO BELOW
FB - FROM BELOW
HL - HIGH LEVEL
LL - LOW LEVEL
FRL - FINISHED ROOF LEVEL

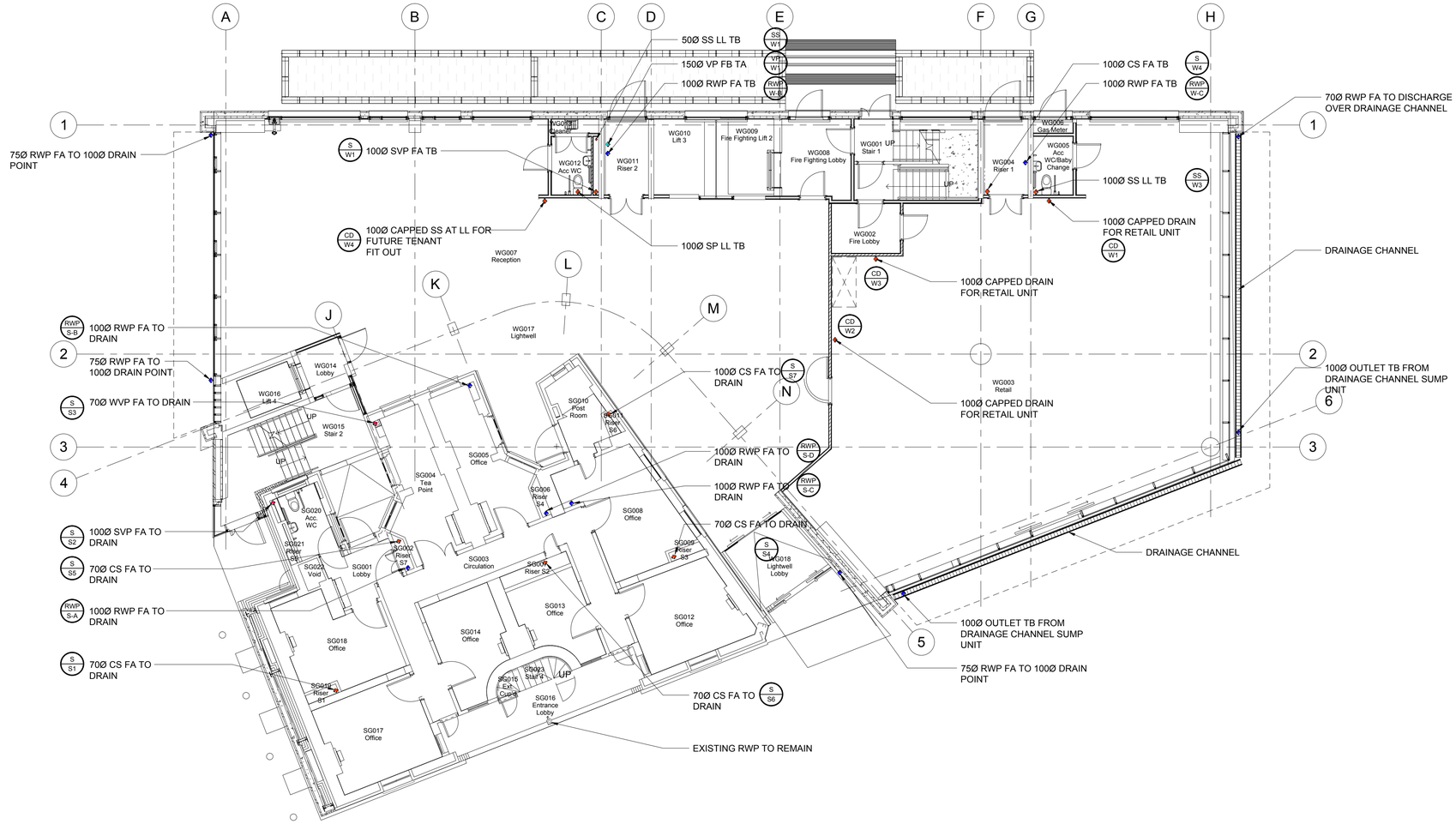

DO NOT SCALE FROM THIS DRAWING.
ALL DIMENSIONS TO BE CHECKED ON SITE.

rev	by	date	chkd	amendments
T1	ADY	16/11/12	DRW	UPDATED TO SUIT CMT COMMENTS
T0	ADY	01/10/12	DRW	TENDER ISSUE

key plan

ARGENT

bam
BAM Design Ltd
An operating company of BAM Construct UK Ltd

Architecture
Structural Engineering
Environmental Services
Interior Design
Feasibility Studies
3D Visualisation
Building Information Modelling

Centrium Business Park
Griffiths Way, St Albans
Hertfordshire, AL1 2RD

T 01727 894200
E design@bam.co.uk
W www.bam.co.uk

project
Kings Cross - Building E1

title
SANITATION & RAINWATER
GROUND FLOOR L/L (WRAP)
GROUND FLOOR (STANLEY)

drawing status: TENDER
contract no.: ----
scale: 1:100 @ A1
client ref.: ----
date: Oct.'12
drawn by: ADY
checked by: DRW

drawing no.	4142	SERV	5102	T1