

### NOTES

- 01 All new and existing building work dimensions are critical to the construction process.
- 02 All drawings are preliminary unless stated differently. Preliminary drawings are not to be built or manufactured from.
- 03 This drawing is subject to copyright of Architectural SERVICES reproduction only with written authority.
- 04 Drawing dimensions and scales to be checked prior to commencement of work.
- 05 All structural work where mentioned on this drawing is subject to a qualified structural and civil engineer calculations before building work commences.
- 06 These plans may be subject to Planning & Building Regulation Approval or any other statute in law before the commencement of building works.
- 07 All materials to match existing unless otherwise stated.

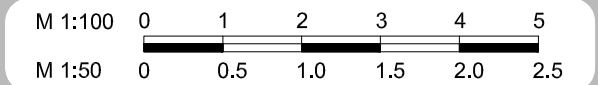

### Existing elevations

Mr D Pannepacker  
83 Arlington Road  
Camden  
London  
NW1 7ES

DRAFT 1A - 09.08.12

CLIENT NO: TBA

DRAWN: PG

JOB NO: TBA

DATE:  
09.08.2012

SCALE @ A3: 1:50

PG NO: 03

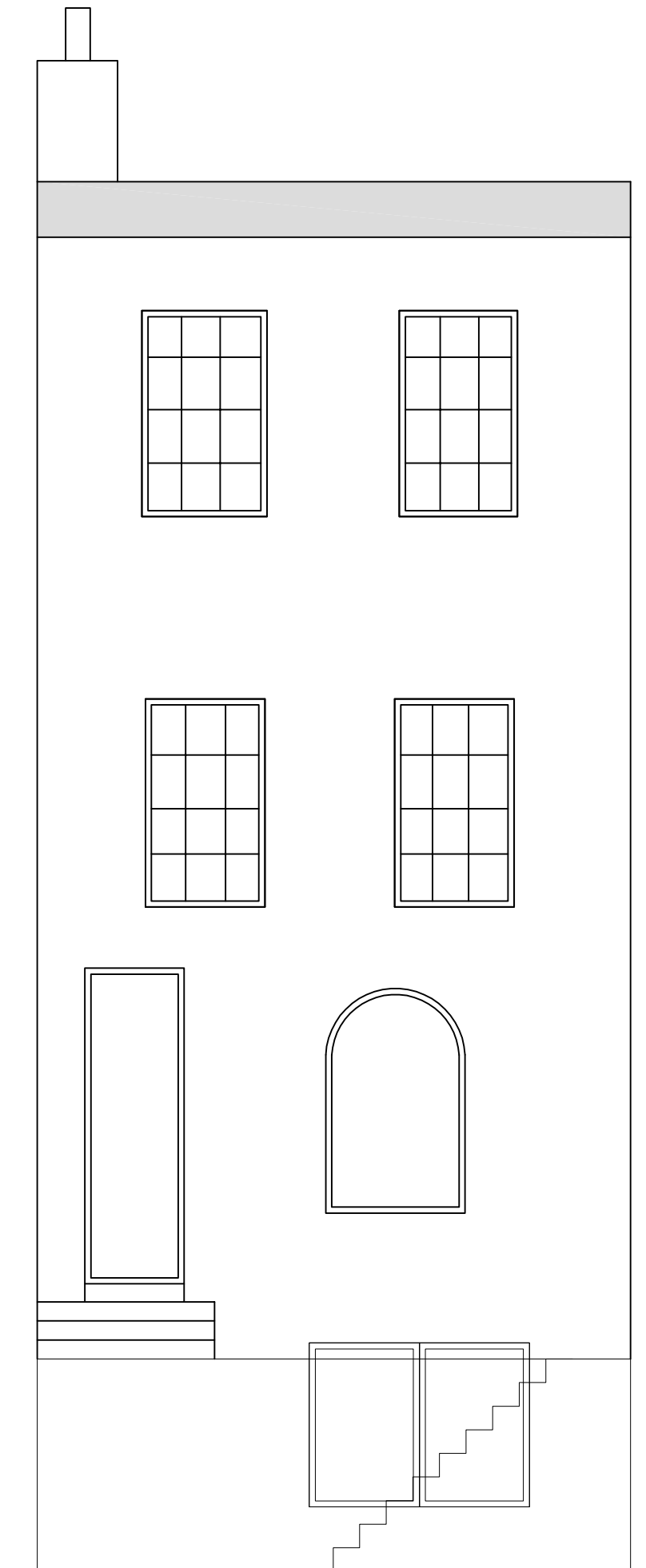

EXISTING FRONT ELEVATION

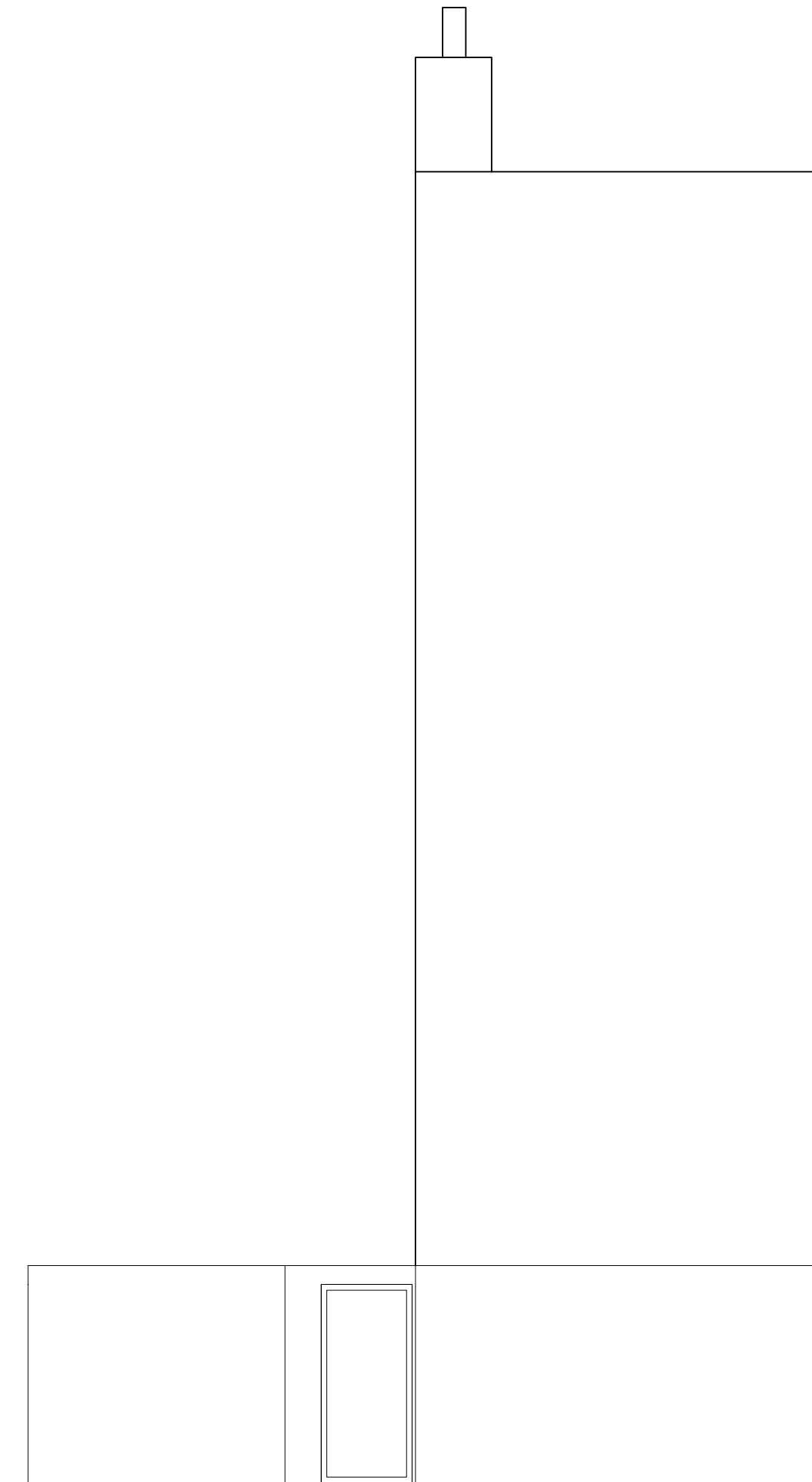

EXISTING SIDE ELEVATION

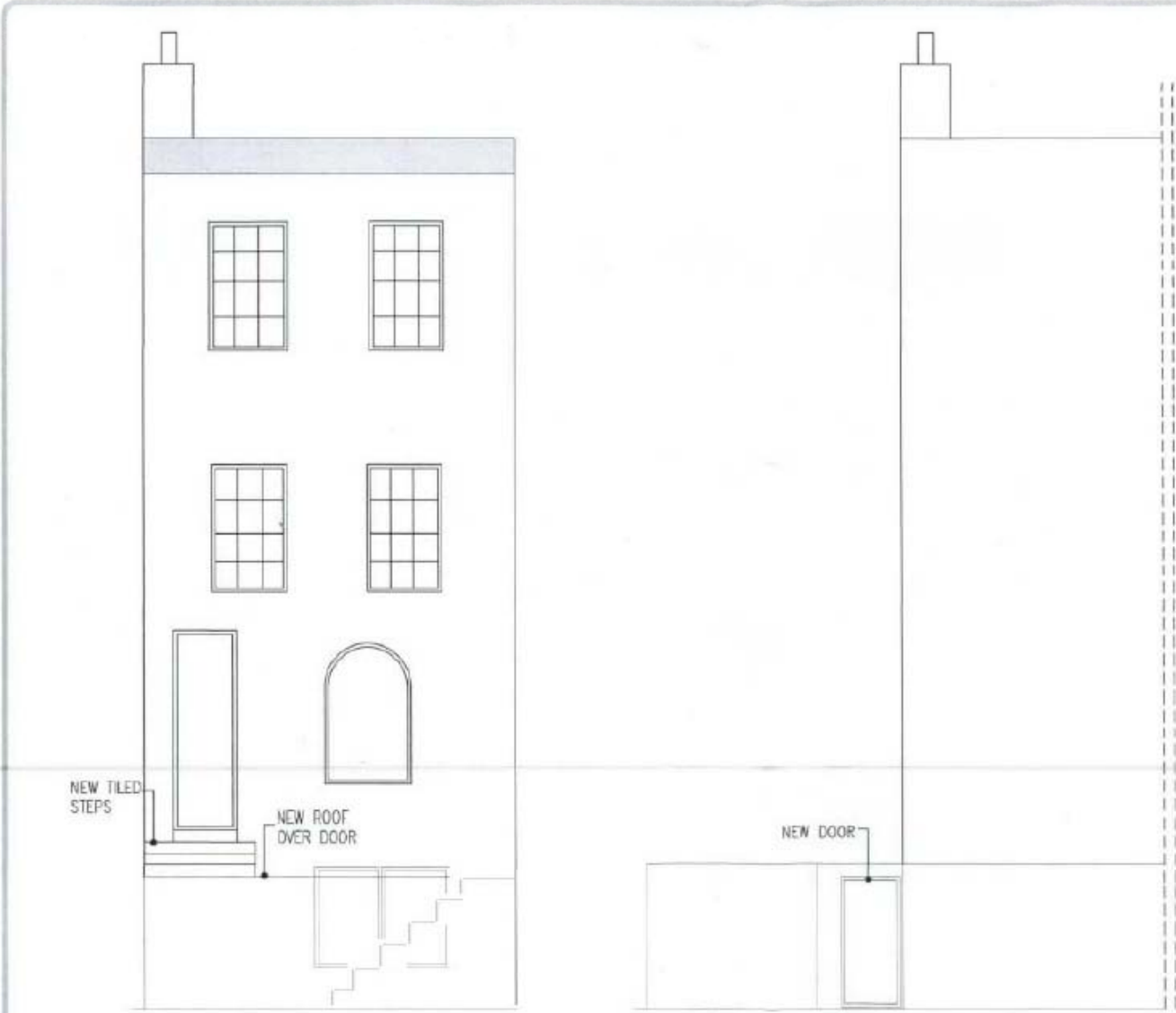

PROPOSED FRONT ELEVATION

PROPOSED SIDE ELEVATION



**Premier  
Basements**

Tel: 02030 761800 / 02030 761800  
Mobile: 07778 501195

Trading as: 0203 115 2870  
Tel: 0203 115 2870  
Fax: 02047 451 5310

Drawings@premierbasements.com  
www.premierbasements.com

**NOTES**

- 01. All new and existing building work dimensions are critical to the construction process.
- 02. All drawings are preliminary unless stated differently. Professional drawings are not to be built or manufactured from.
- 03. This drawing is subject to copyright of Architectural SERVICES and is not to be reproduced without written authority.
- 04. Drawing dimensions and scales to be checked prior to commencement of work.
- 05. All structural work where mentioned on this drawing is subject to a qualified structural and civil engineer's calculations before building work commences.
- 06. These plans may be subject to Planning & Building Regulation Approval or any other statute in law before the commencement of building work.
- 07. All materials to match existing unless otherwise stated.



Proposed elevations

Mr U Mannepacker  
83 Arlington Road  
Camden  
London  
NW1 7ES

DRAFT 1A - 09.08.12

CLIENT NO: TBA

DRAWN: PG

JOB NO: TBA

DATE:  
09.08.2012

SCALE @ A3: 1:50

PG NO: 04

### NOTES

- 01 All new and existing building work dimensions are critical to the construction process.
- 02 All drawings are preliminary unless stated differently. Preliminary drawings are not to be built or manufactured from.
- 03 This drawing is subject to copyright of Architectural SERVICES reproduction only with written authority.
- 04 Drawing dimensions and scales to be checked prior to commencement of work.
- 05 All structural work where mentioned on this drawing is subject to a qualified structural and civil engineer calculations before building work commences.
- 06 These plans may be subject to Planning & Building Regulation Approval or any other statute in law before the commencement of building works.
- 07 All materials to match existing unless otherwise stated.

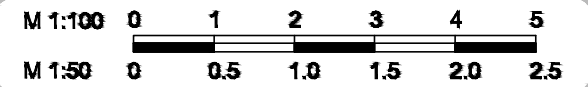

### Existing floor plans

**Mr D Pannepacker**  
83 Arlington Road  
Camden  
London  
NW1 7ES

**DRAFT 1A - 09.08.12**

CLIENT NO: TBA

DRAWN: PG

JOB NO: TBA

DATE:  
09.08.2012

SCALE @ A3: 1:100

PG NO: 01

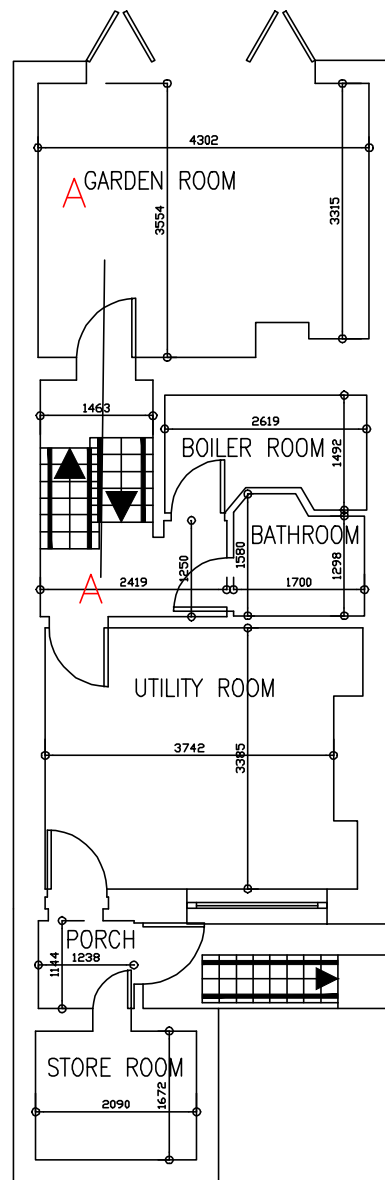

EXISTING BASEMENT

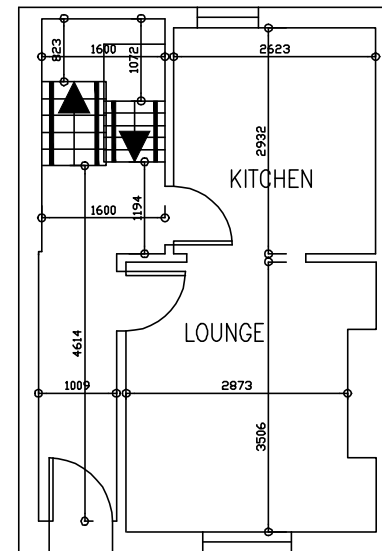

EXISTING GROUND FLOOR

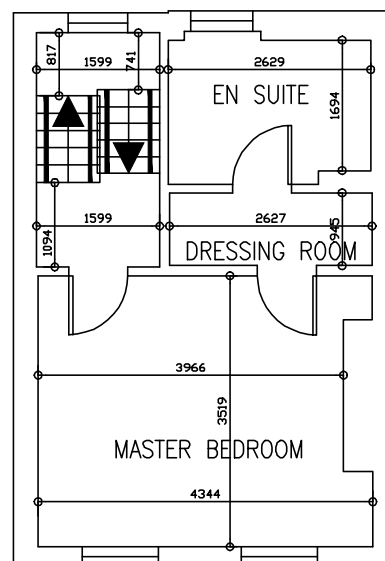

EXISTING FIRST FLOOR

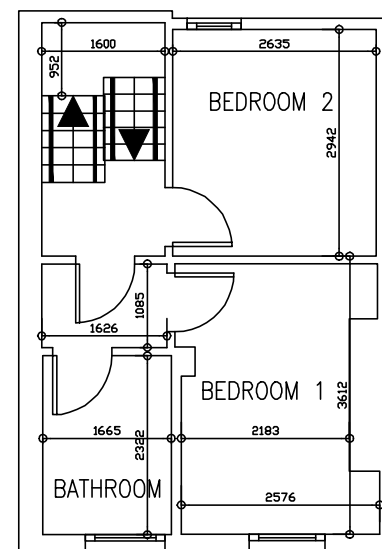

EXISTING SECOND FLOOR

**NOTES**

- 01 All new and existing building work dimensions are critical to the construction process.
- 02 All drawings are preliminary unless stated differently. Preliminary drawings are not to be built or manufactured from.
- 03 This drawing is subject to copyright of Architectural SERVICES reproduction only with written authority.
- 04 Drawing dimensions and scales to be checked prior to commencement of work.
- 05 All structural work where mentioned on this drawing is subject to a qualified structural and civil engineer calculations before building work commences.
- 06 These plans may be subject to Planning & Building Regulation Approval or any other statute in law before the commencement of building works.
- 07 All materials to match existing unless otherwise stated.

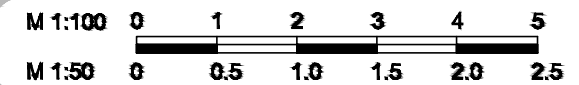

Existing floor plan

**Mr D Pannepacker**  
**83 Arlington Road**  
**Camden**  
**London**  
**NW1 7ES**

07.02.2013

CLIENT NO: TBA

DRAWN: PG

JOB NO: TBA

 DATE:  
 07.02.2013

SCALE @ A3: 1:50

PG NO: 02

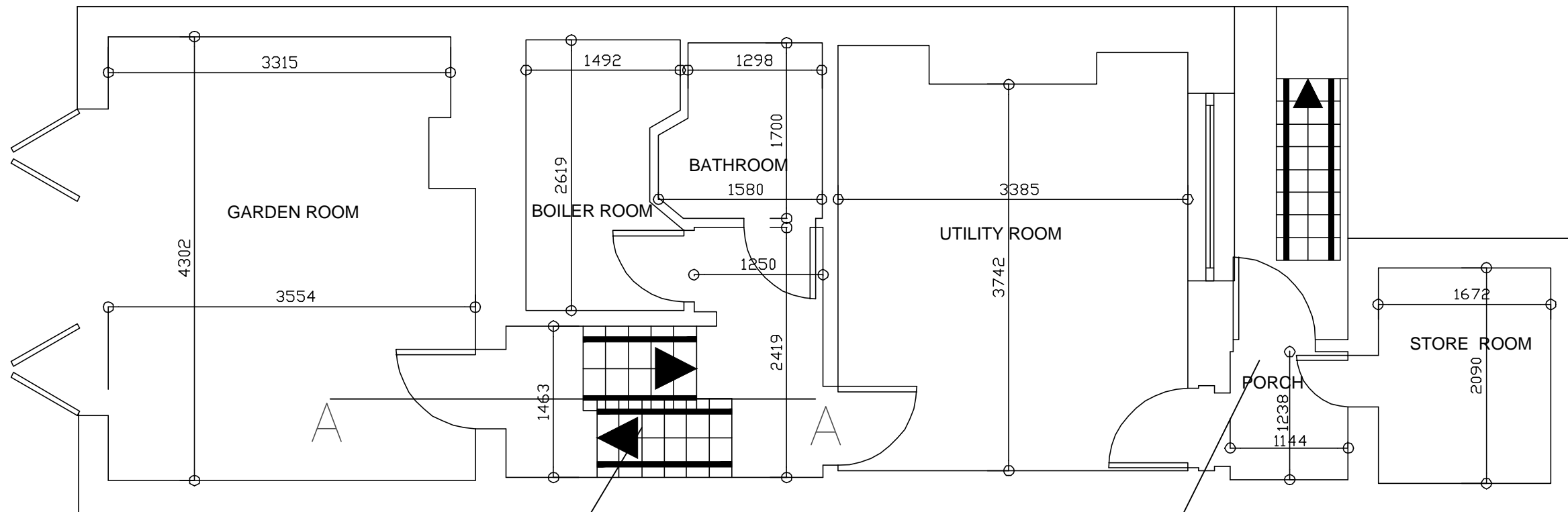

The staircase is made of MDF and will be replaced with MDF. The existing handrail of the staircase will be reused. Each balustrade, made of wood, will be replaced.

The roof is approximately 450mm long by 200mm deep. It is a tiny roof made of wood and bitumen. Installed in 2009 and now rotting from damp. We are replacing like for like.

## EXISTING BASEMENT

**NOTES**

- 01 All new and existing building work dimensions are critical to the construction process.
- 02 All drawings are preliminary unless stated differently. Preliminary drawings are not to be built or manufactured from.
- 03 This drawing is subject to copyright of Architectural SERVICES reproduction only with written authority.
- 04 Drawing dimensions and scales to be checked prior to commencement of work.
- 05 All structural work where mentioned on this drawing is subject to a qualified structural and civil engineer calculations before building work commences.
- 06 These plans may be subject to Planning & Building Regulation Approval or any other statute in law before the commencement of building works.
- 07 All materials to match existing unless otherwise stated.

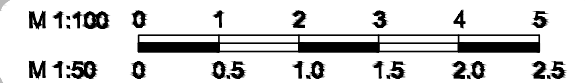
**Proposed floor plan**

Mr D Pannepacker  
83 Arlington Road  
Camden  
London  
NW1 7ES

**DRAFT 1A - 09.08.12**

CLIENT NO: TBA

DRAWN: PG

JOB NO: TBA

 DATE:  
09.08.2012

SCALE @ A3: 1:50

PG NO: 02

The staircase is made of MDF and will be replaced with MDF. The existing handrail of the staircase will be reused. Each balustrade, made of wood, will be replaced.

The roof is approximately 450mm long by 200mm deep. It is a tiny roof made of wood and bitumen. Installed in 2009 and now rotting from damp. We are replacing like for like.

TANKING TO PORCH  
AND STORE ROOM  
ONLY

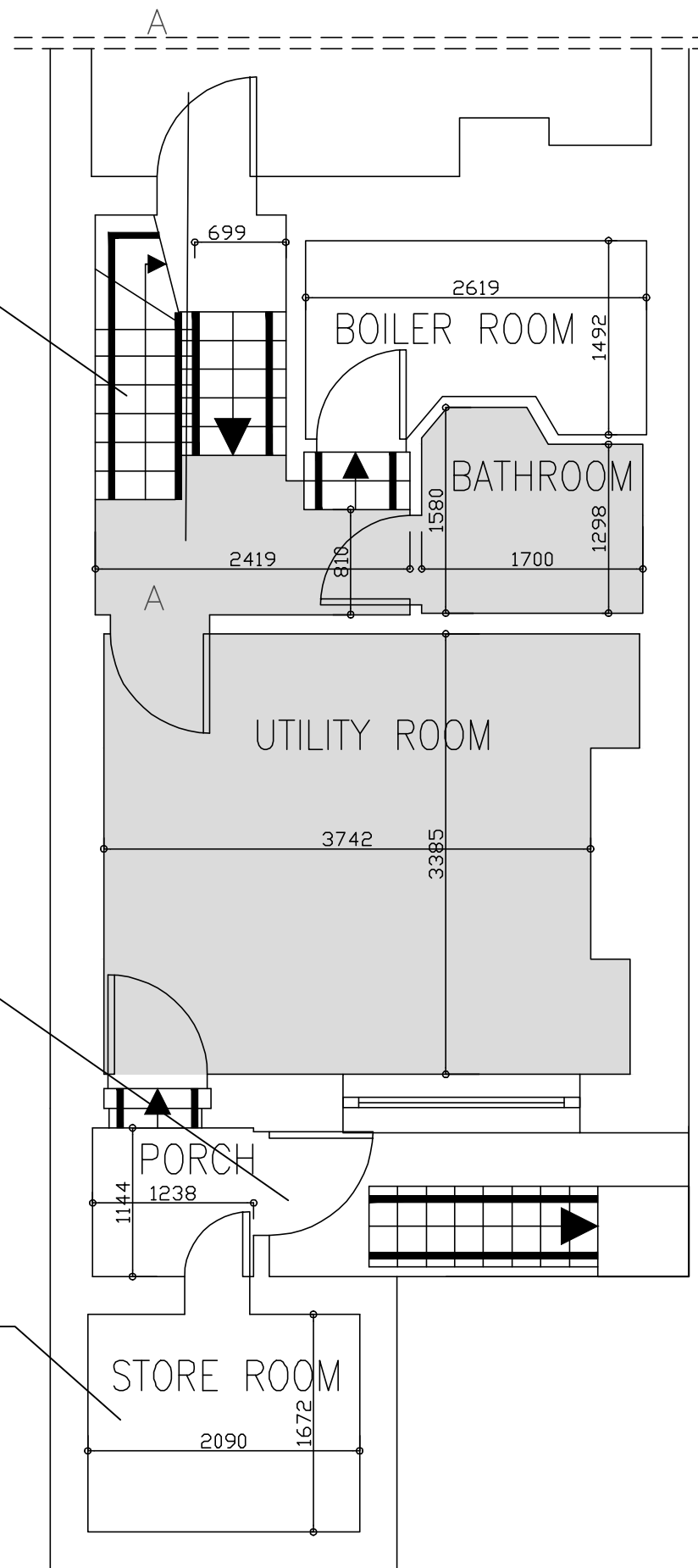

PROPOSED BASEMENT FLOOR

### NOTES

- 01 All new and existing building work dimensions are critical to the construction process.
- 02 All drawings are preliminary unless stated differently. Preliminary drawings are not to be built or manufactured from.
- 03 This drawing is subject to copyright of Architectural SERVICES reproduction only with written authority.
- 04 Drawing dimensions and scales to be checked prior to commencement of work.
- 05 All structural work where mentioned on this drawing is subject to a qualified structural and civil engineer calculations before building work commences.
- 06 These plans may be subject to Planning & Building Regulation Approval or any other statute in law before the commencement of building works.
- 07 All materials to match existing unless otherwise stated.

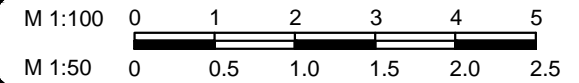

### EXISTING AND PROPOSED SECTIONS

**Mr D Pannepacker  
83 Arlington Road  
Camden  
London  
NW1 7ES**

31.01.2013

CLIENT NO: TBA

DRAWN: KG

JOB NO: TBA

DATE:  
31.01.2013

SCALE @ A3: 1:25

PG NO: 02

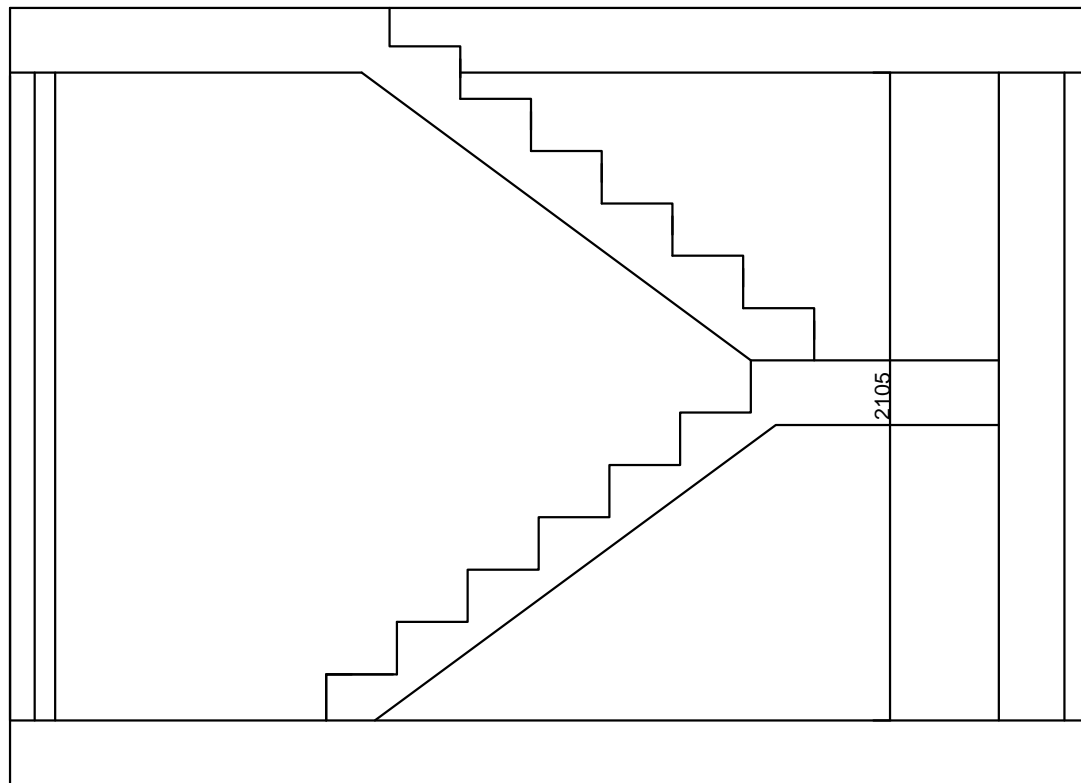

EXISTING SECTION

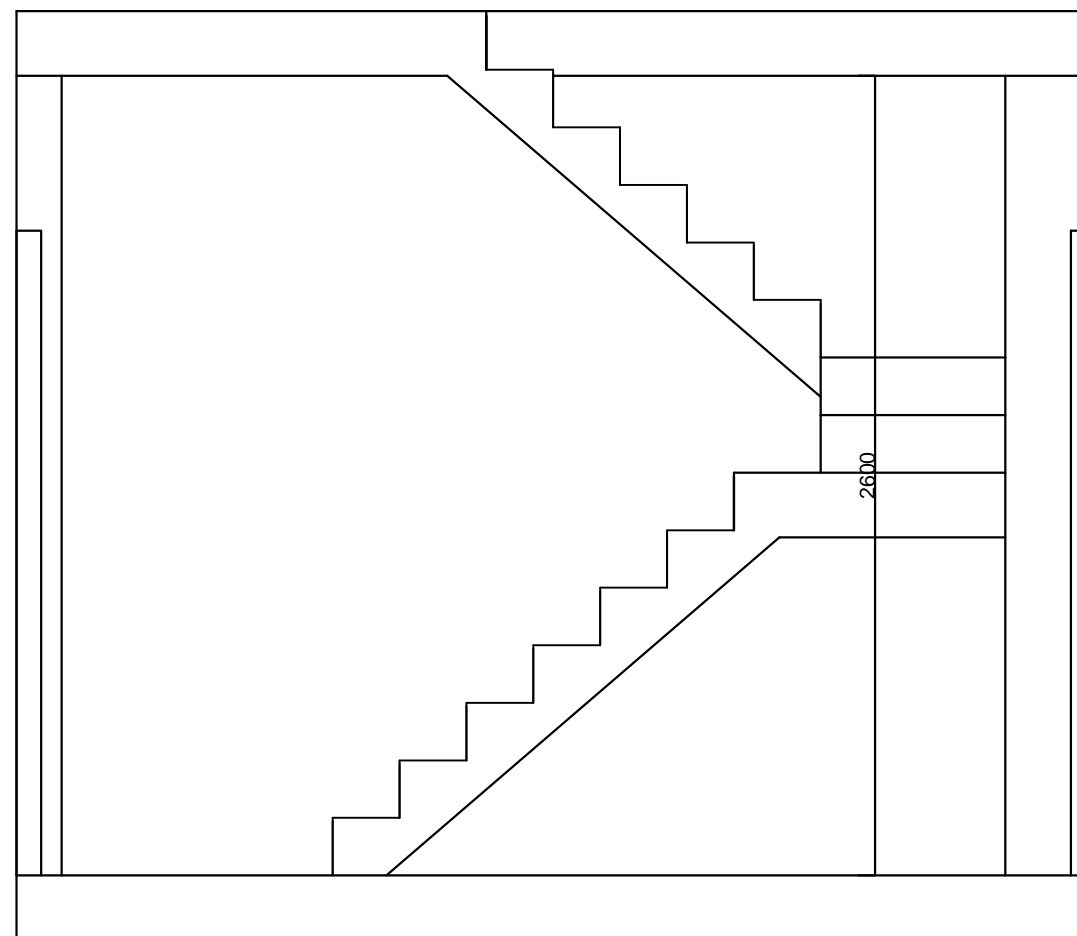

PROPOSED SECTION