

01 Section CC

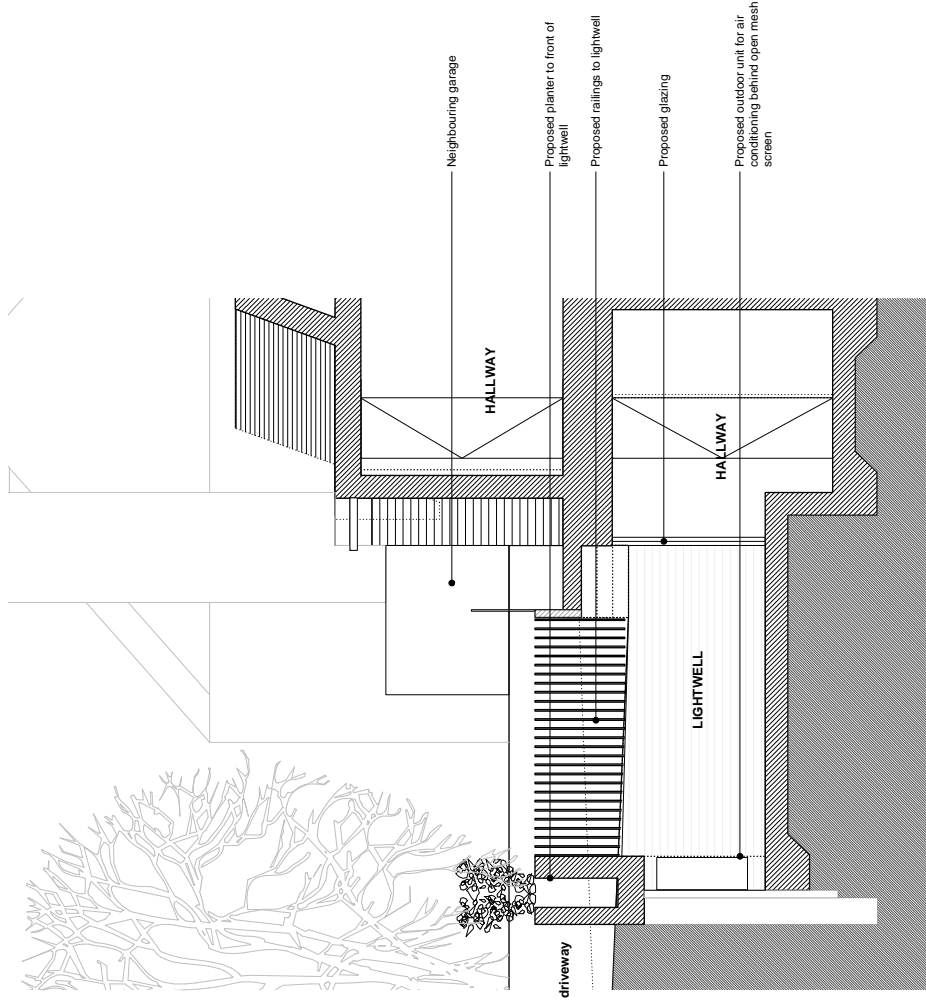

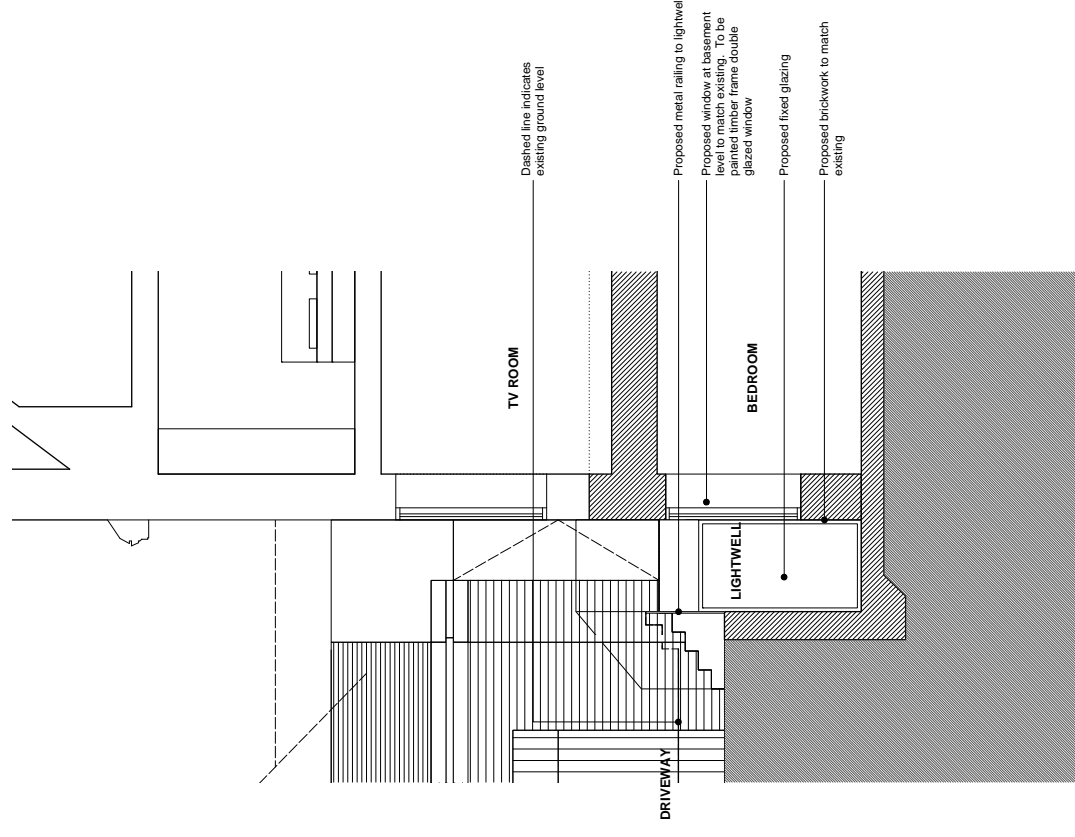



02 Section AA

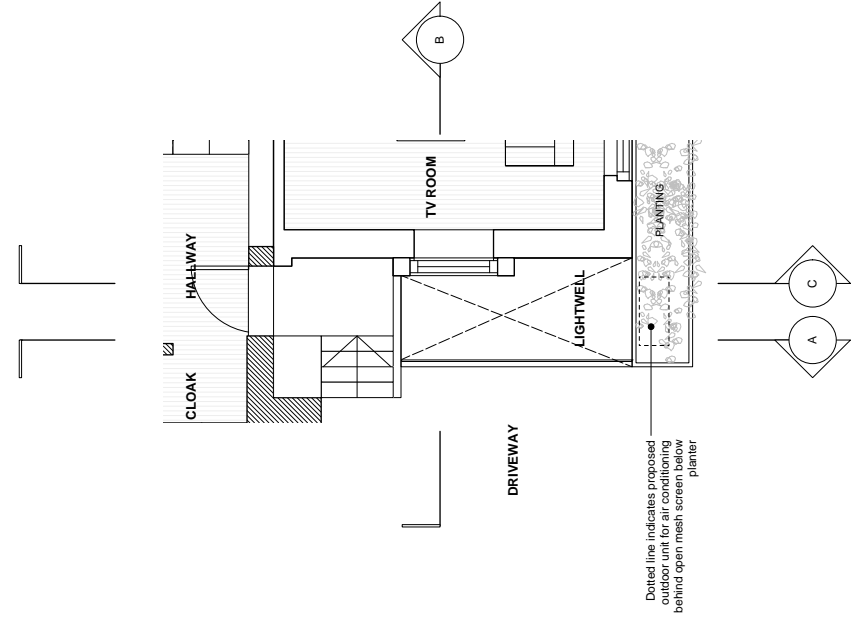

03 Section BB

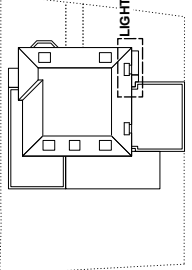

04 Plan [In Part]

REVISIONS - 21/01/13 P* (draft) issued for information - 04/02/13 P* issued for planning approval - 25/02/13 P1 issued for planning approval - outdoor air con unit added to lightwell	 Hatch indicates proposed structure	 N  LIGHTWELL	SECTION KEY  0 0.5 1 1.5 2 2.5m 5m	GREGORY PHILLIPS ARCHITECTS <small>17 BALS LANE, LONDON, W10 7BN, TEL: 020 7474 7200, FAX: 020 7474 7201</small> CLIENT: Azmi Khalid & Fuziah Hussain PROJECT: Brabourne House, 63 Froggat, N19 3 DRAWING TITLE: Lightwell Plan & Sections [In Part] SCALE: 1:100 @ A3 DATE: 04/02/2013 <small>REF: 70211</small> 236_GA.115 P1 <small>COPYRIGHT GREGORY PHILLIPS ARCHITECTS</small>
--	--	---	--	--