

1:100  
1:50  
0 1 2 3 4 5 6 7 8 9 10m  
5m

LINEAR SCALE 1:50 & 1:100



EXISTING FRONT ELEVATION  
(scale 1:100)



EXISTING REAR ELEVATION  
(scale 1:100)



PROPOSED FRONT ELEVATION  
(scale 1:50)

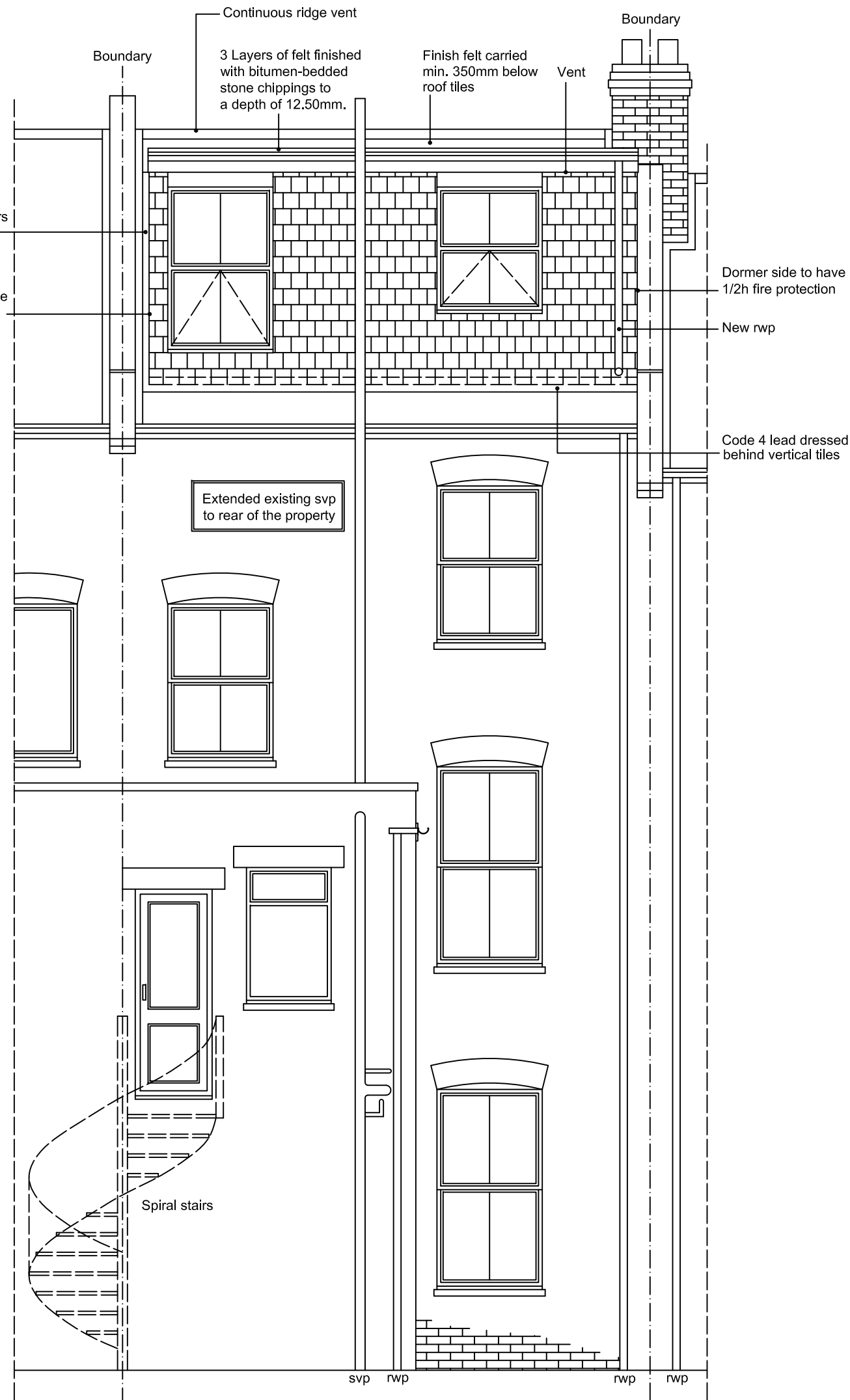

PROPOSED REAR ELEVATION  
(scale 1:50)

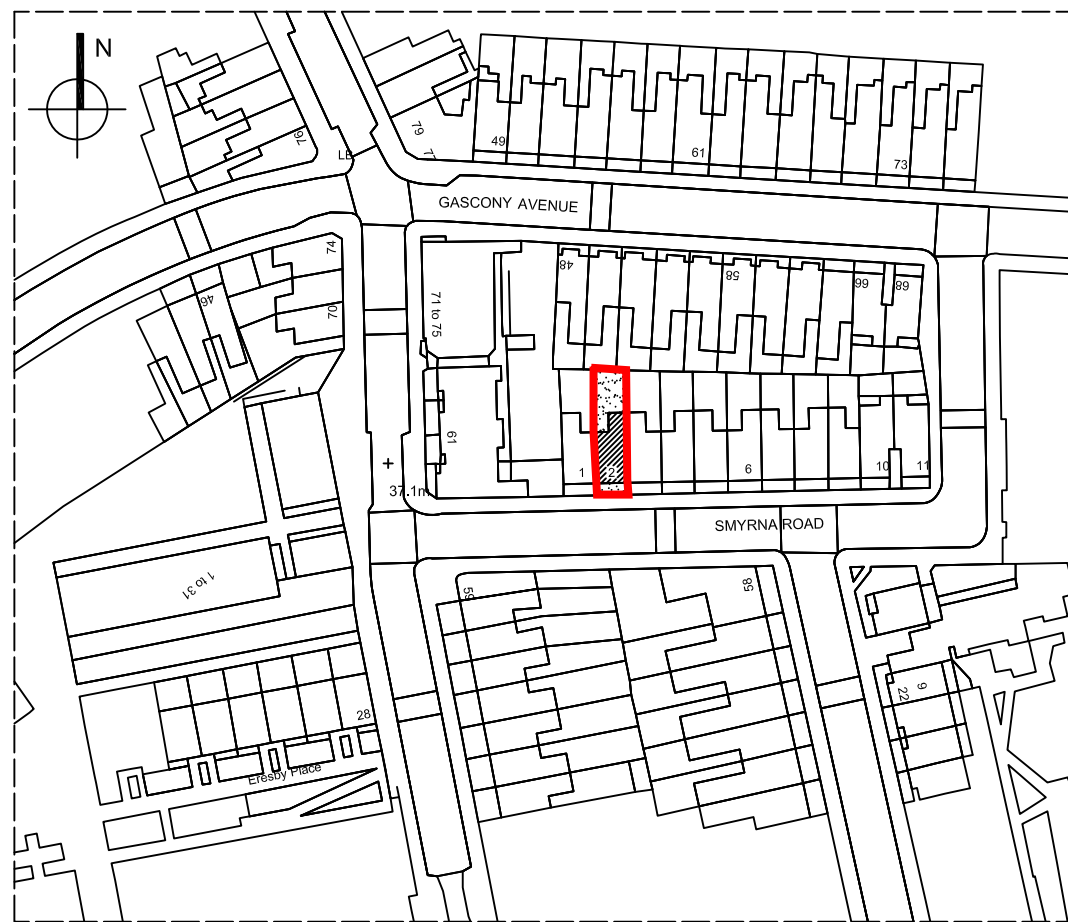

LOCATION PLAN  
scale 1:1250

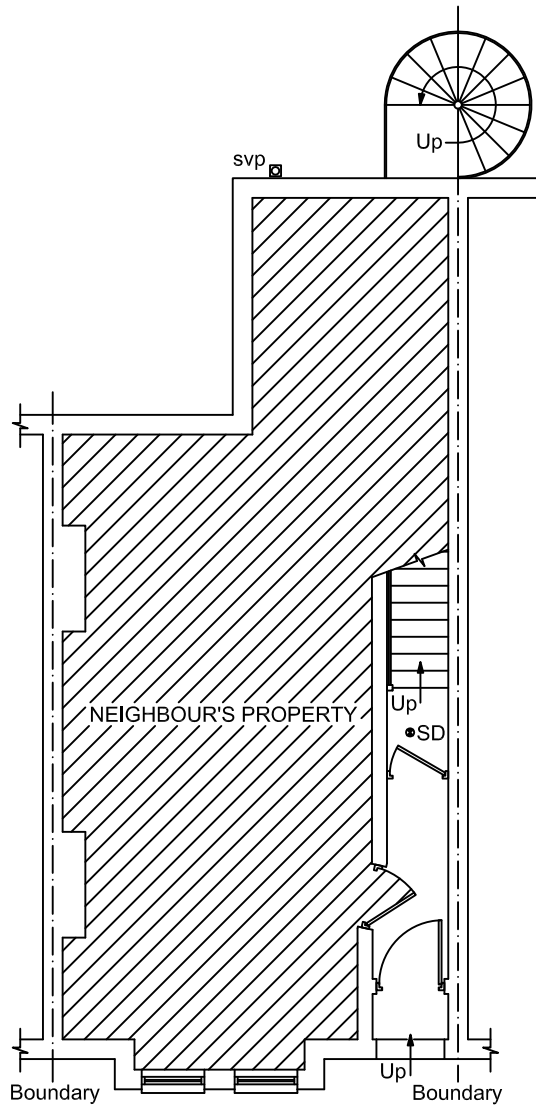

EXISTING AND PROPOSED  
GROUND FLOOR PLAN  
(scale 1:100)

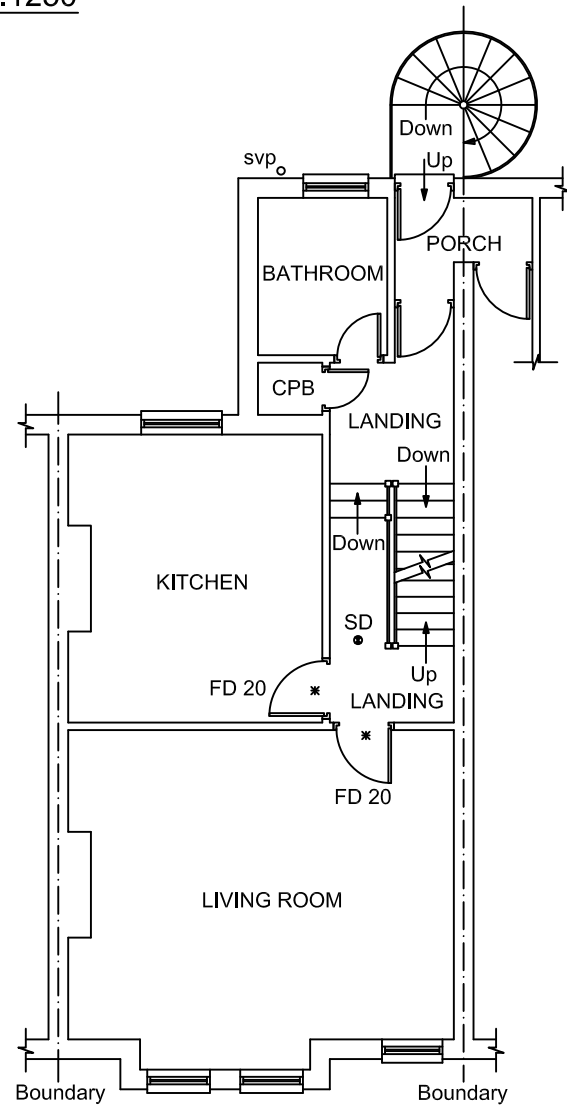

EXISTING AND PROPOSED  
FIRST FLOOR PLAN  
(scale 1:100)

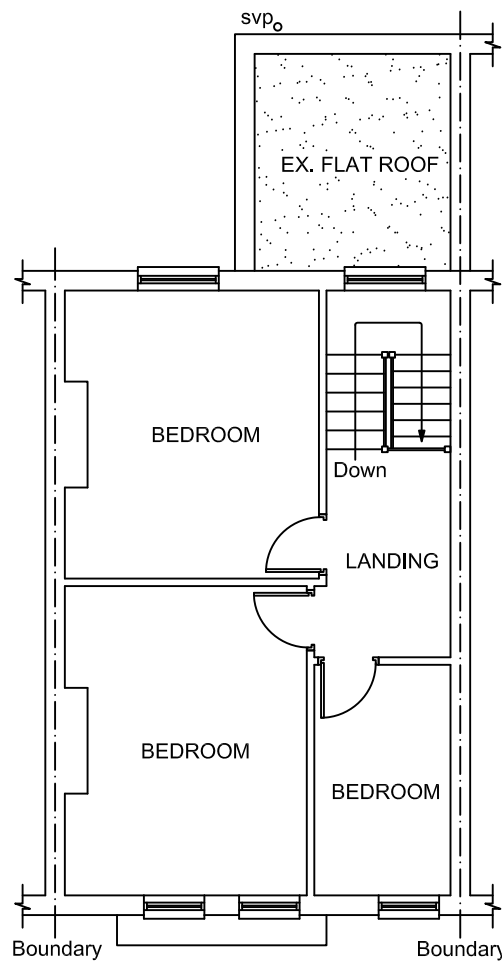

EXISTING SECOND FLOOR PLAN  
(scale 1:100)

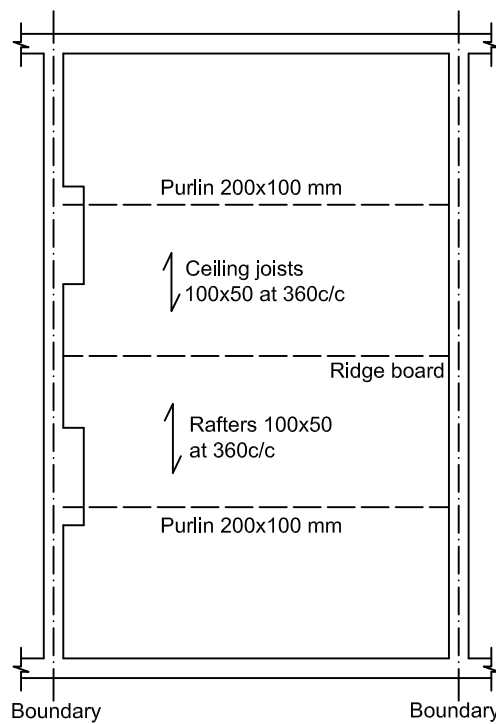

EXISTING ATTIC FLOOR PLAN  
(scale 1:100)

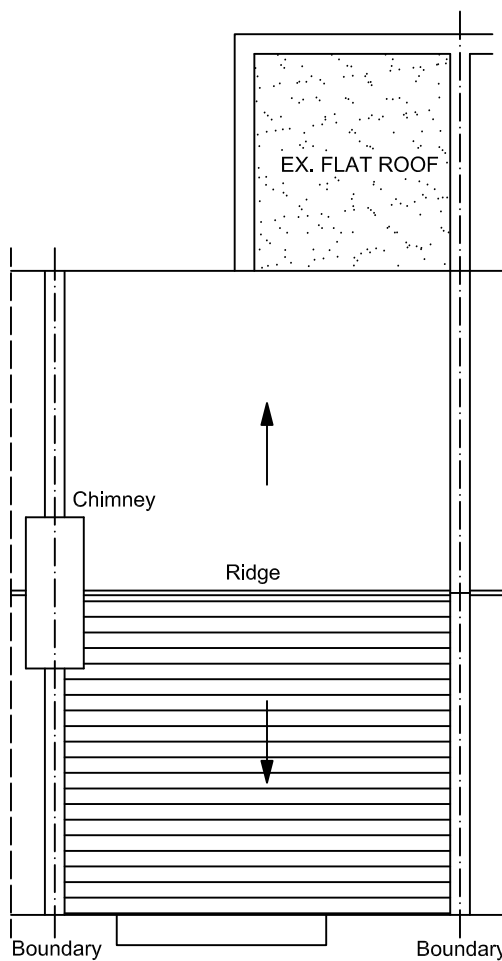

EXISTING ROOF PLAN  
(scale 1:100)

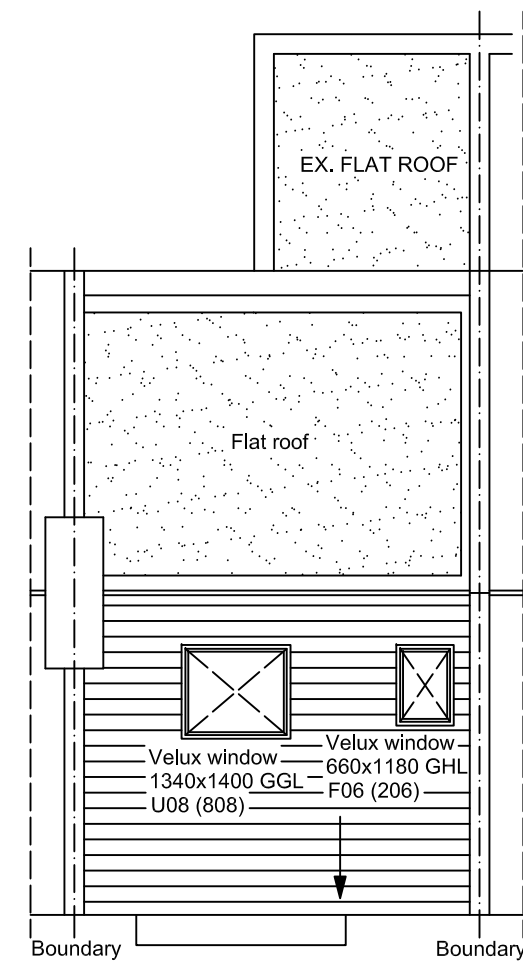

PROPOSED ROOF PLAN  
(scale 1:100)

**SPECIFICATION.**  
**GENERAL :-** Attic conversion with dormer windows to rear.  
Where building to boundaries the adjacent owner is to be informed under the terms of the Party Wall Act 1996 and its provisions followed. All dimensions must be checked on site and not scaled from this drawing. Any dimensions given are in millimetres.  
The Contractor is responsible for checking all dimensions on site prior to commencement of the works with any errors being reported to KJM Design as soon as possible. Any construction work carried out prior to receiving all necessary approvals for Planning/Building Regulations is entirely at the householders / Clients risk. All building work to be completed to the satisfaction of the Local Authority Building Control Officer and in accordance with the current Building Regulations and as such additional unforeseen building works may be required on site.  
The Contractor shall inspect all adjoining properties which may be affected by the works prior to the commencement or works and record and report with the owner any defects. The Contractor shall be entirely responsible for the security, strength and stability of the building during the course of the works. Drawings are produced for the purposes of obtaining Building Regulations Approvals only and DO NOT constitute full working drawings. All Drawings are the copyright of KJM Design. This drawings may not be copied or reproduced without prior written permission.

**PART P BUILDING REGULATIONS ELECTRICAL SAFETY:-** Where electrical work is required to comply with Schedule 1 of the Building regulations it will either:  
a. Be carried out by an individual or company registered under the competent persons scheme .  
b. Be carried out by an individual or company who will provide a certificate in accord with BS 7671 upon completion.  
c. Where work is carried out by an individual or company not described above the installation will be tested by a person competent to do so under the provisions of BS 7671 and a certificate issued to the applicant in accordance with the testing requirements of the British Standard.

**EXISTING MAIN ROOF STRUCTURE :-** The existing main roof structure comprises roof tiles to 100x50mm rafters at 360mm c/c, supported on one number 200x100mm purlins per pitch. Ceiling joists are 100x50mm at 360mm c/c to traditional lath and plaster ceiling.

**1. PROPOSED ROOF STRUCTURE :-** The existing rafters are to re-inforced with 150x47 C16 at 360 c/c connected to existing with 100x3mm. Wire nails at 400c/c with min. 30mm edge distance. 110mm Kingspan Kooltherm K7 insulation set between rafters at 360c/c with min 50mm ventilation gap maintained to underside of sarking felt as above to underside fixed with a further 37.50mm Kingspan Dry-lining Kooltherm K18 insulation ( including 12.5mm plasterboard - vapour check type, manufactured fixed ) fixed across face of rafters. To give a total thickness of 135mm Kingspan finished in 12.5mm P/B to give a U-value of 0.18. New timber ridge beam to structural engineer detail supported at existing gable wall and at timber posts as per plans. Support provide to rafters at eaves on via stud at 400c/c with doubled 125x47mm bearer to top with angled fillet to top supported on new bearer beams. 100x47mm C16 for restraint to eaves to existing rafter feet. Existing vents at eaves level are capable to provide 25 000mm2/m. New vents at ridge to be provided with a capacity of 50 000mm2/m. All velux windows to have EDN type flashing for flush fit installation. Roof lights to be fitted in accordance with manufacturer's instructions with rafters doubled up to sides and suitable flashings etc.

**2. DORMER FLAT ROOF CONSTRUCTIONS:-** Three layers of built up roofing class 3 to BS 747 finished with bitumen-bedded stone chippings to a depth of 12.50mm. The top layer to be mineral surfaced bituminous fully bonded to glass fibre based underfelt layer. Vapour barrier on 19mm WBP plywood to BS 1455 all laid to falls via softwood firrings. Softwood treated timber flat roof joists as specified 195x47 C16 at 450mm c/c with min. 100mm end bearing. 100mm Kooltherm K7 is required between the joists and 42.5mm Kooltherm K18 under to provide a U' value at 0.18 or better. Height of firrings to suit 50mm ventilated air gap between insulation and plywood. 12.7mm Duplex Gyproc plasterboard and skim finish ceiling internally. Vertical tiles set to battens and felt on 22mm marine grade ply - for walls which are more than 1000mm from boundary and on 9mm Supalux Promat cement particular boards ( for half hour fire resistance ) - for walls which are within 1000mm of boundary, set to framing. 85mm Kingspan Thermawall K12 should be provided within the studwork with an internal finish of 12.5mm plasterboard. P/B - vapour check type and skim finished, to give a U-value of 0.28mm. Double rafters each side of new dormer window.

**3. LATERAL RESTRAINT TO FLOOR AND ROOF:-** All floors and roofs to be anchored by Bat or Catic metal anchors ( 30 x 5 mild steel). Straps to be secured to timber and walls min.1000mm long at max.1.2mm c/c ( 1.8n c/c in single storey construction.)



Telephone: 0208 1447778  
www.kjm-design.co.uk

Project:

Loft Conversion

For:

Carlos Almeida  
2 Smyrna Road  
London  
NW6 4LY

Scale:

As shown

Dwg. no:

KJM09203

Ref. no:

001K

Drawn by:

K. Miller

Date Drawn:

FEB-2013

1:100  
1:50  
0 1 2 3 4 5 6 7 8 9 10m  
5m

LINEAR SCALE 1:50 & 1:100