

PROPOSED GROUND FLOOR

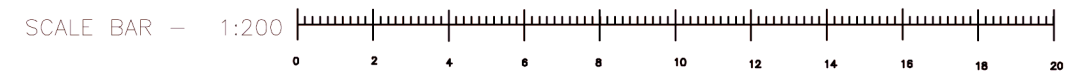

Boundary Line - - - - -
 Assumed Combined Drainage System - - - - -

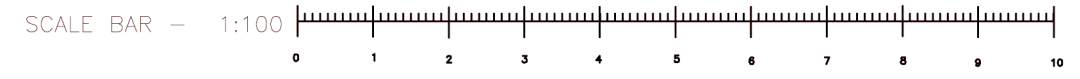
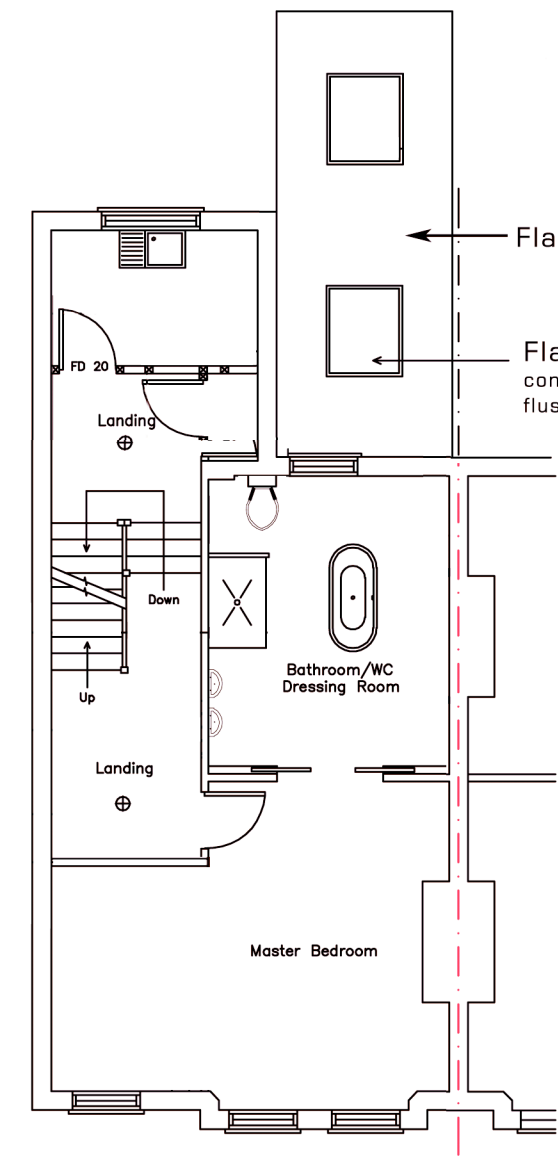

PROPOSED FIRST FLOOR

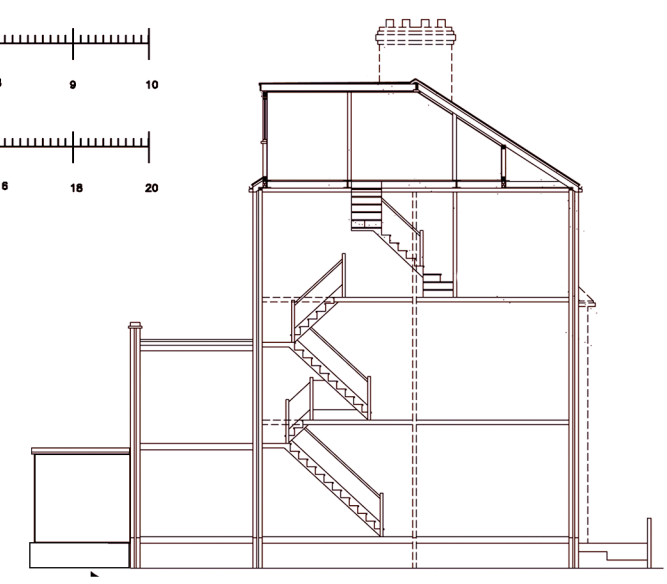

PROPOSED SECTION - 1:200

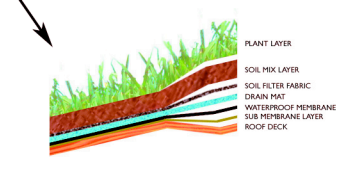

Green Roof Detail

RMC Design Studio
 21 The Avenue, Muswell Hill,
 London, N10 2QE
www.rmcdesignstudio.co.uk
info@rmcdesignstudio.co.uk
 tel 07850 920720

1 Smyrna Road,
 NW6 4LY

Rear ground floor extension to
 existing single dwelling terraced
 house.

Proposed Plan,
 Ground and First
 Floors (other floors
 unchanged).
 Proposed Section