

PROPOSED FRONT ELEVATION  
[NO CHANGE]

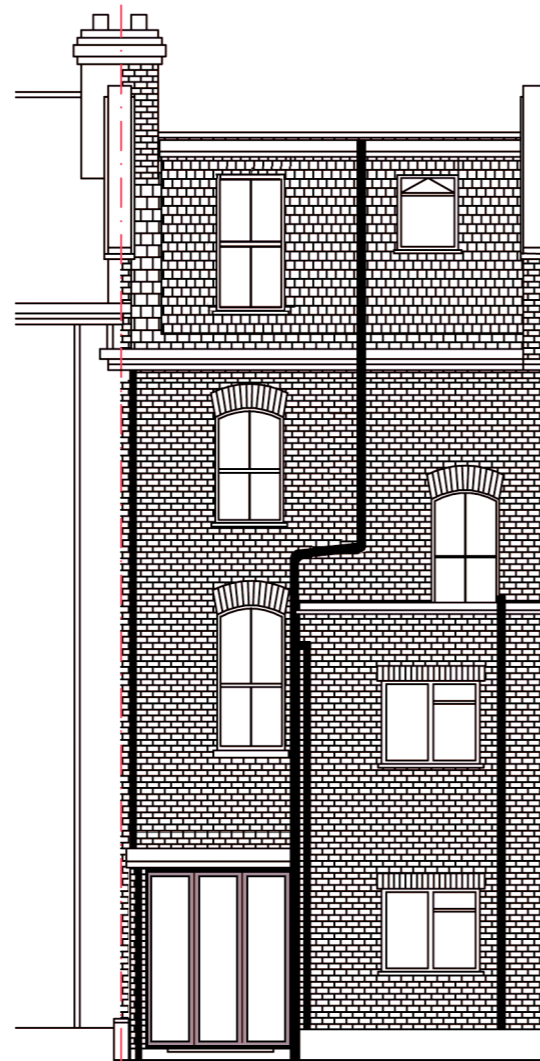

Bi-fold doors to be grey/black steel,  
to match existing downpipes and vents

PROPOSED REAR ELEVATION

The proposed extension roof height is the same  
height as the trellis on top of the existing fence  
between the property and the neighbouring garden

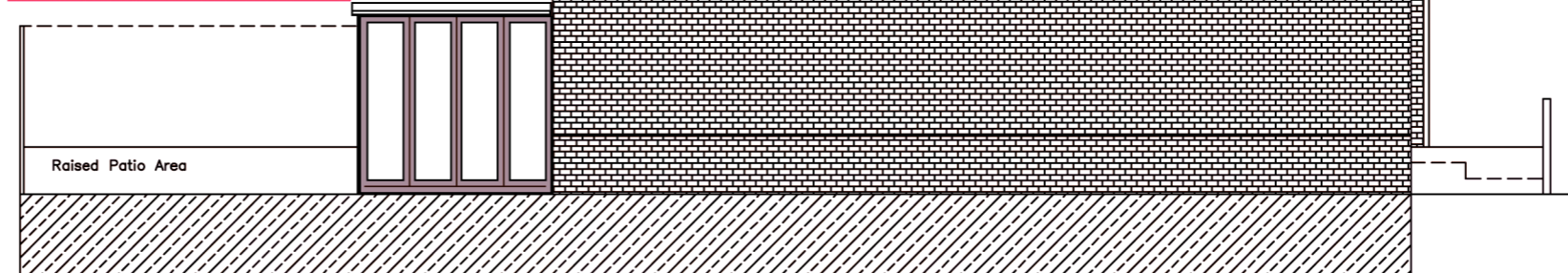

PROPOSED EAST VIEW

SCALE BAR - 1:100



RMC Design Studio  
21 The Avenue, Muswell Hill,  
London, N10 2QE  
www.rmcdesignstudio.co.uk  
info@rmcdesignstudio.co.uk  
tel 07850 920720

1 Smyrna Road,  
NW6 4LY

Rear ground floor extension to  
existing single dwelling terraced  
house.

Proposed Elevations