

01 TYPICAL EAVES PLAN
D305 PROPOSED 1:20

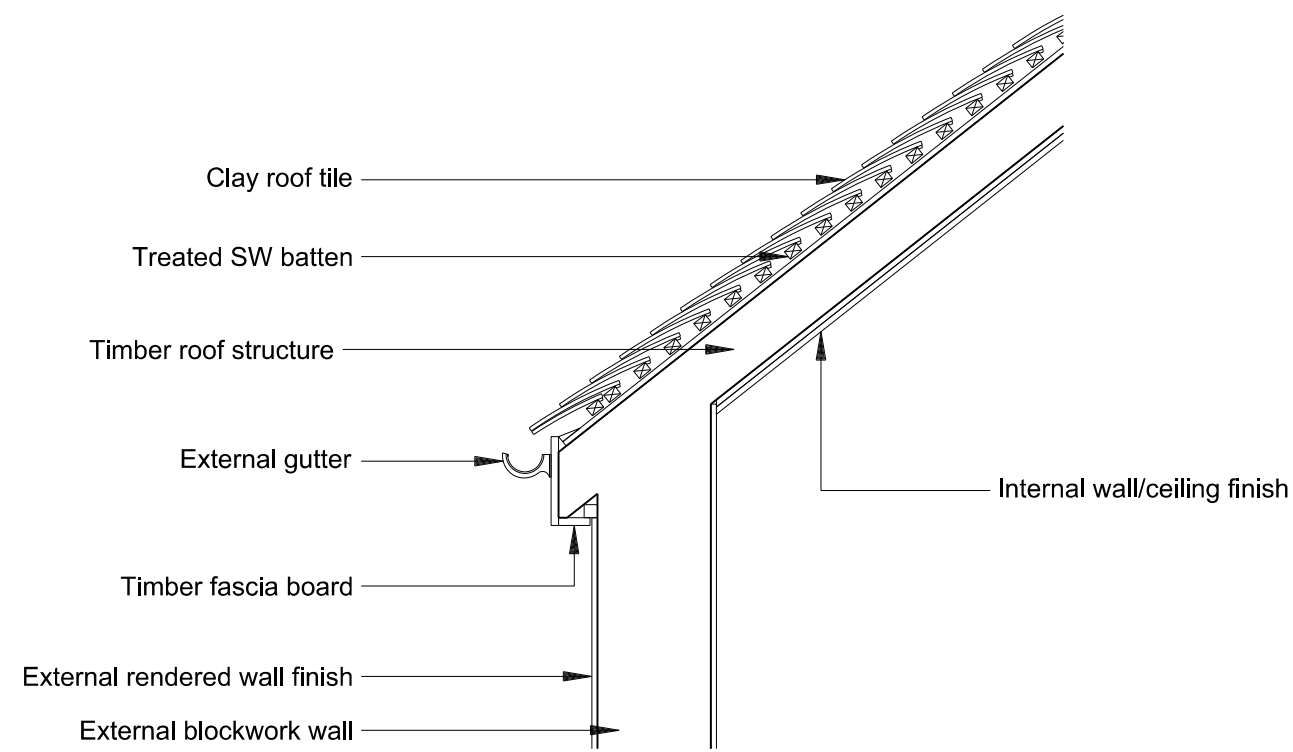

03 TYPICAL EAVES SECTION DETAIL
D305 PROPOSED 1:20

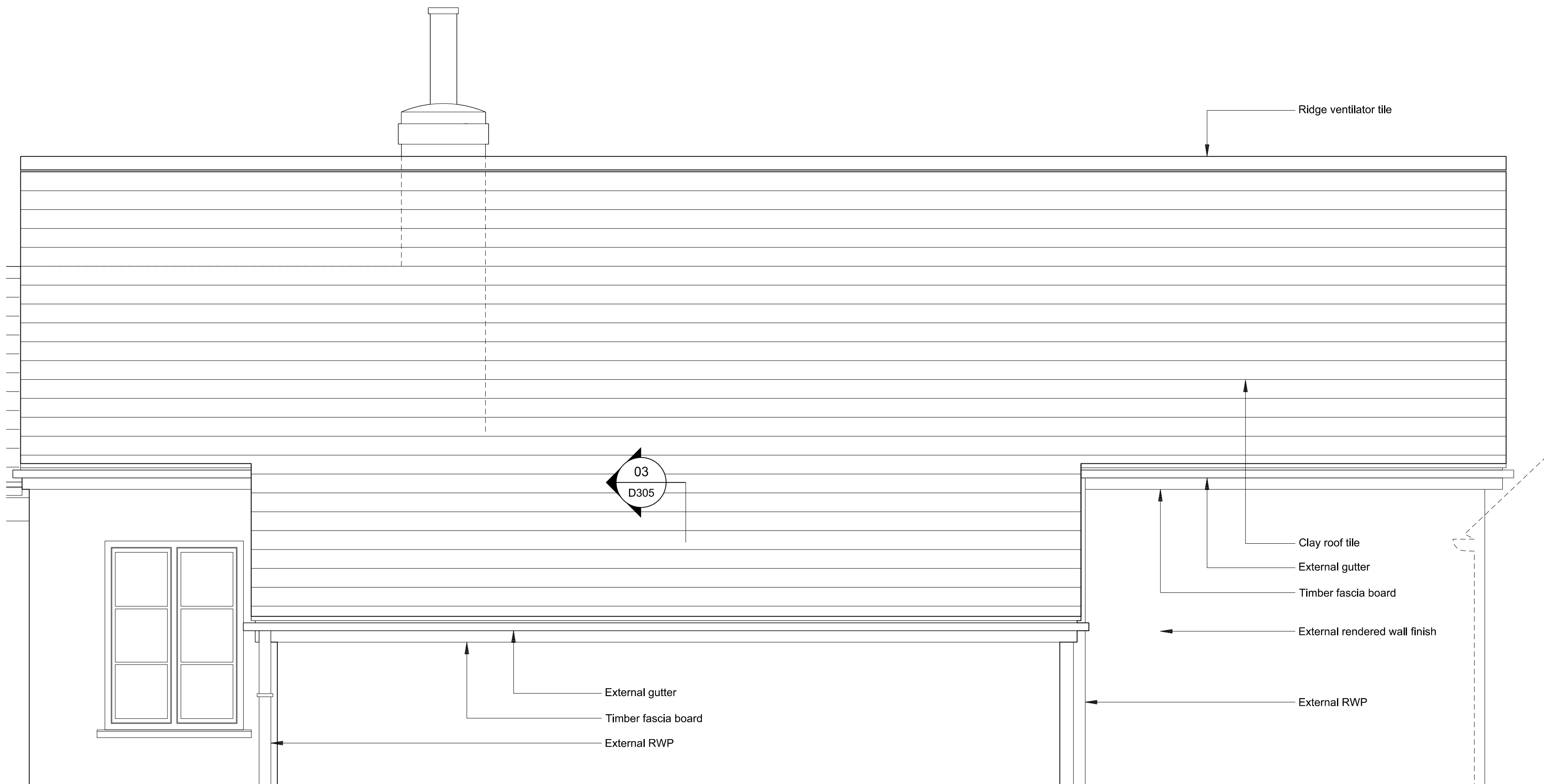

02 TYPICAL EAVES ELEVATION
D305 PROPOSED 1:20

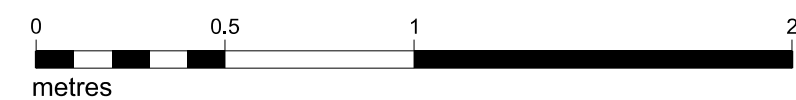

Notes
Copyright remains the property of Canaway Fleming Architects and this drawing is not to be used for any purposes without the express permission of the Architect. No implied License is given for its use.

Do not scale from this drawing. All dimensions should be checked on site for accuracy.

Planning
These drawings are for preliminary Planning Purposes must not be used for any other purpose without the express permission of Canaway Fleming Architects. These are not for detailed construction purposes.

Structural Work
All indications as to structure are for graphic purposes only and must not be relied upon for accuracy in terms of size, detail or position. All structure and temporary propping to be confirmed by a suitably qualified structural engineer before beginning works.

Revisions

CANAWAY FLEMING ARCHITECTS

Canaway Fleming Architects Ltd
The Dutch House
307 - 308 High Holborn
London WC1V 7LL
T: 020 7430 2262
F: 020 7430 2274
E: mailbox@canawayfleming.com

Client Mr Avi Dodi

Project Wildwood Lodge, North End
New Extension and Alterations

Drawing Title Proposed Roof Typical Eaves
Details

Date February 2013 Scale 1:20@A1

| Project | Origin | Type | Level/View | Package Dwg No. | Revision |
|---------|----------|------|------------|-----------------|----------|
| 025 | A | D | VA | D305 | - |
| Status | Planning | | | Drawn | Checked |
| | | | | CT | MC |