

49.6 m
Roof Ridge
▼

46.9 m
Parapet
▼

45.7 m
Third floor
▼

42.5 m
Second floor
▼

39.5 m
First floor
▼

36.4 m
Top of Wall
▼

34.6 m
Existing pavement level
▼

36.5 m
Upper ground floor
▼

33.5 m
Lower ground floor
▼

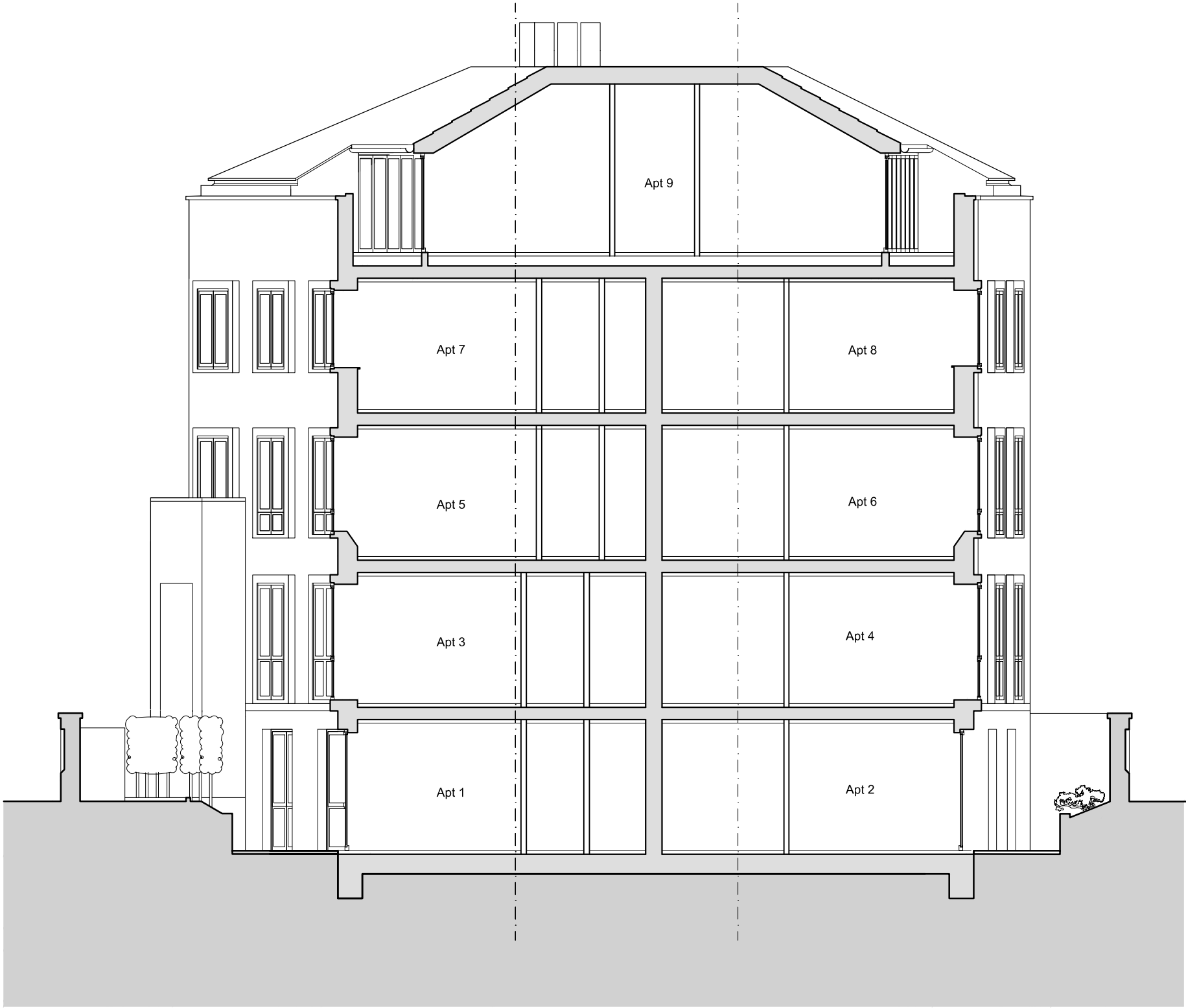

Rev: P01 Date: 26.02.13 Drn: CLA Chk: PG
Initial Issue.

Do not scale off this drawing
Report all errors and omissions to the Architect
Dimensions to be checked on site

SHEET INFORMATION:

Plotted by : C.LANZ
Plot date : 28 February 2013 17:56:50

Client:
Zen Developments

Project:
4 St Augustines Road

Title:
Section EE

Drawing status:
Planning

Scale @ A3
1:100

Drawing No: 1913-00-DR-0401 Rev: P01