

NORTON MAYFIELD ARCHITECTS

Spaceworks, Harland Works, John Street, Sheffield S2 4QU  
t/f 0114 270 0014, studio@nortonmayfield.co.uk

PLANNING

client:  
Millcastle Properties Ltd

159-167 Prince of Wales Road

drawing N°:  
1211 PL300B

drawing title:  
Section - AA & BB

scale:  
1:100 @ A3

date:  
July 2012

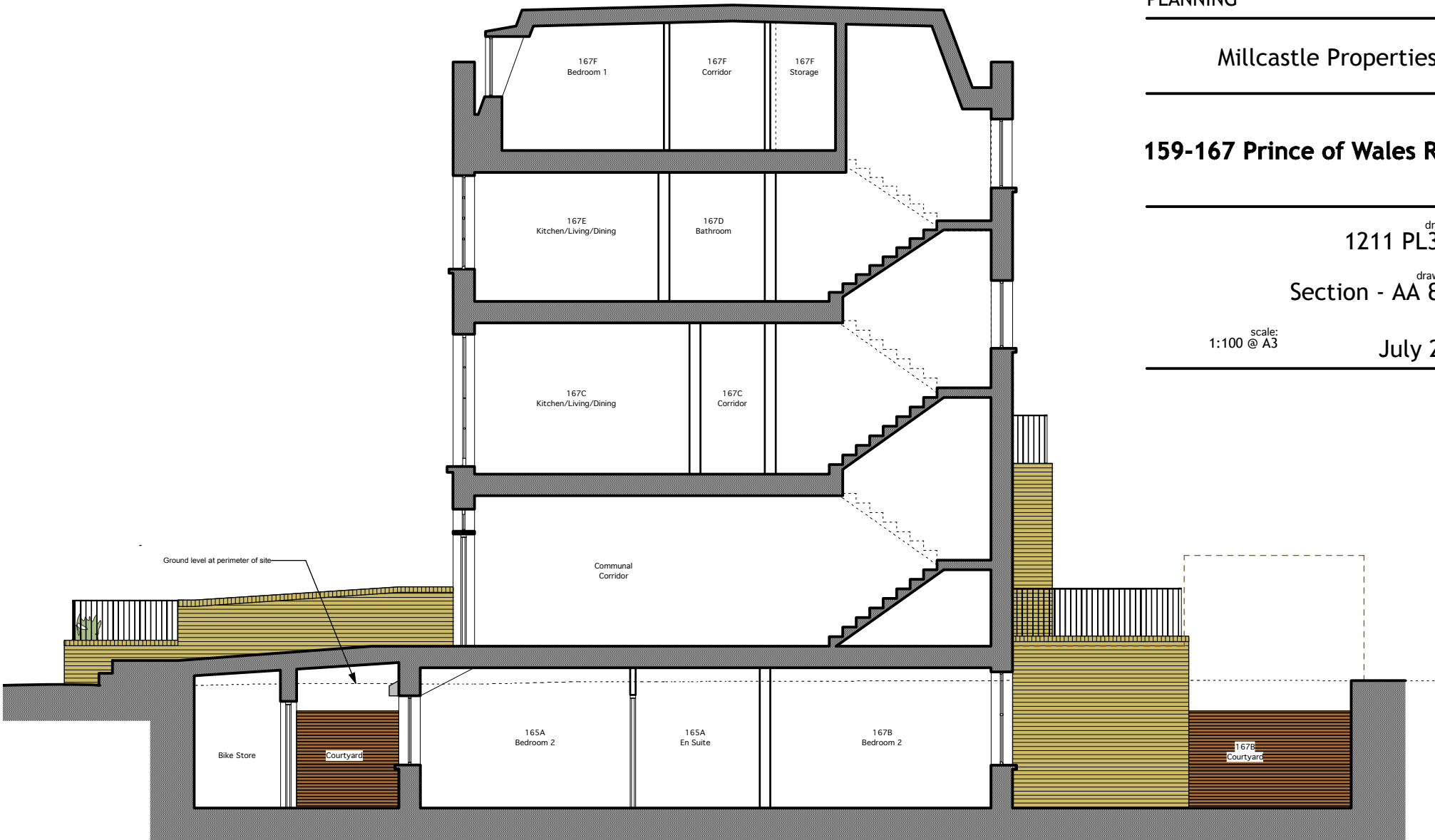

SECTION AA



SECTION BB