

PL300  
A

PL300  
B

CRADDOCK STREET

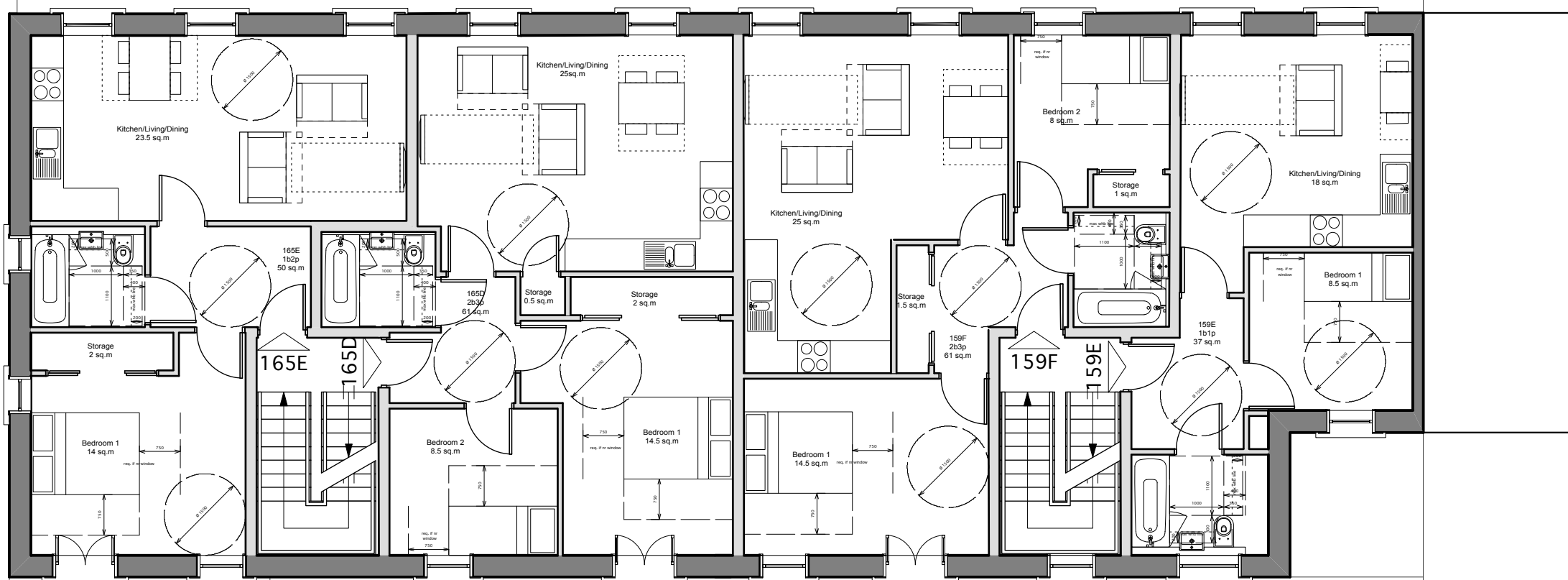

revisions:

All dimensions and areas are approximate and are to be verified on site.

**NORTON MAYFIELD ARCHITECTS**

Spaceworks, Harland Works, John Street, Sheffield S2 4QU  
t/f 0114 270 0014, studio@nortonmayfield.co.uk

PLANNING

client:

Millcastle Properties Ltd

**159-167 Prince of Wales Road**

drawing N°:  
**1211 PL103C**

drawing title:  
**Plan - Second Floor**

scale:  
1:100 @ A3

date:  
**July 2012**