

SCALE BAR ~ Meters

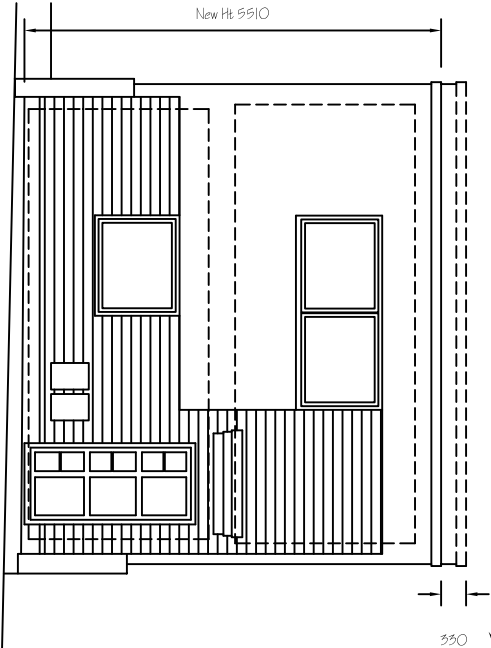

FRONT ELEVATION

Remove parapet wall to roof on all sides to reduce overall height of building by 330mm. Existing edge detailing to be renewed at the lower level to maintain appearance and conceal/retain gravel border to perimeter of green roof

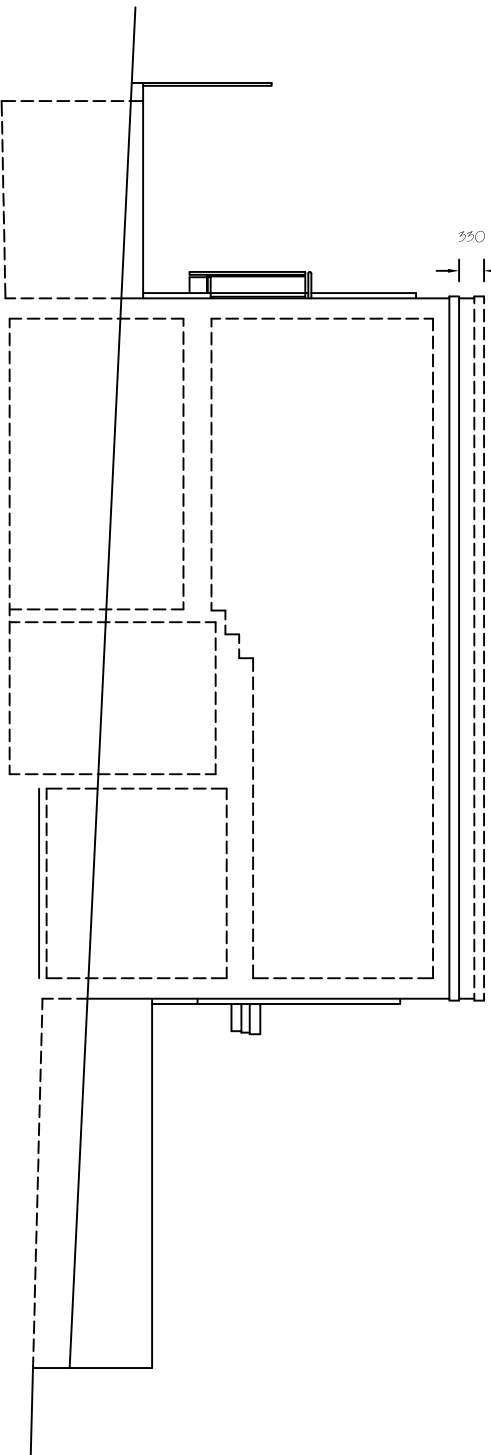

SIDE ELEVATION

Remove parapet wall to roof on all sides to reduce overall height of building by 330mm. Existing edge detailing to be renewed at the lower level to maintain appearance and conceal/retain gravel border to perimeter of green roof

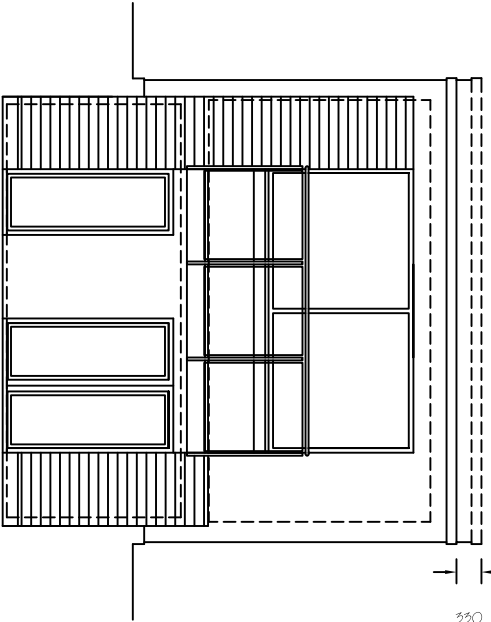

REAR ELEVATION

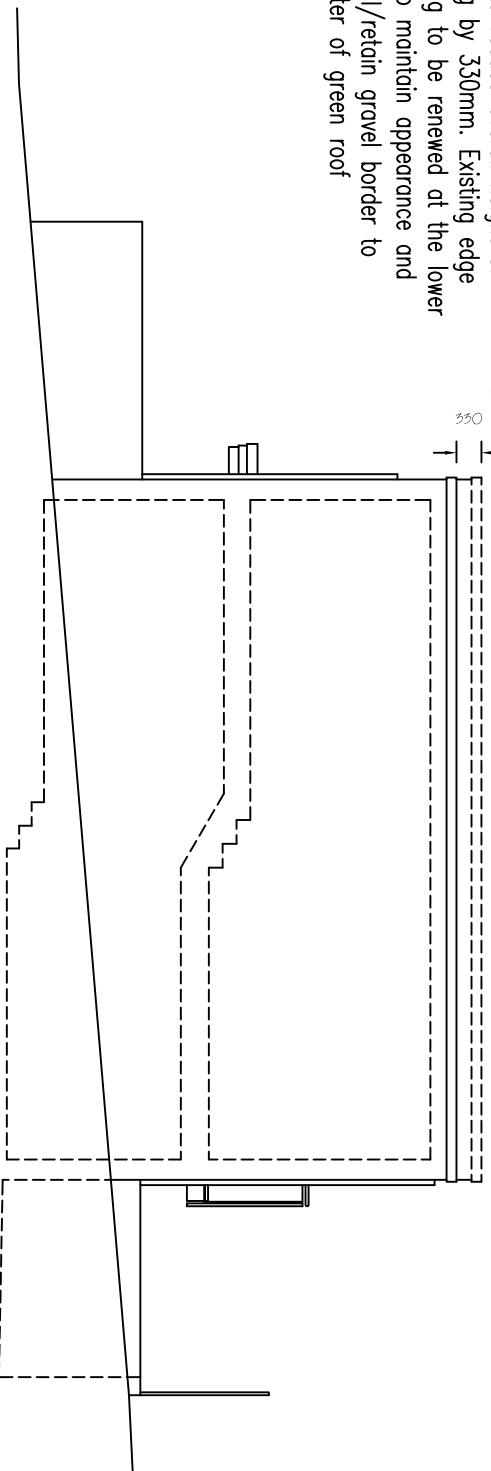

SIDE ELEVATION

Move rear patio door position in 940mm and replace with new window set in with sloping roof to recess formed to prevent use of resultant outside space as a balcony

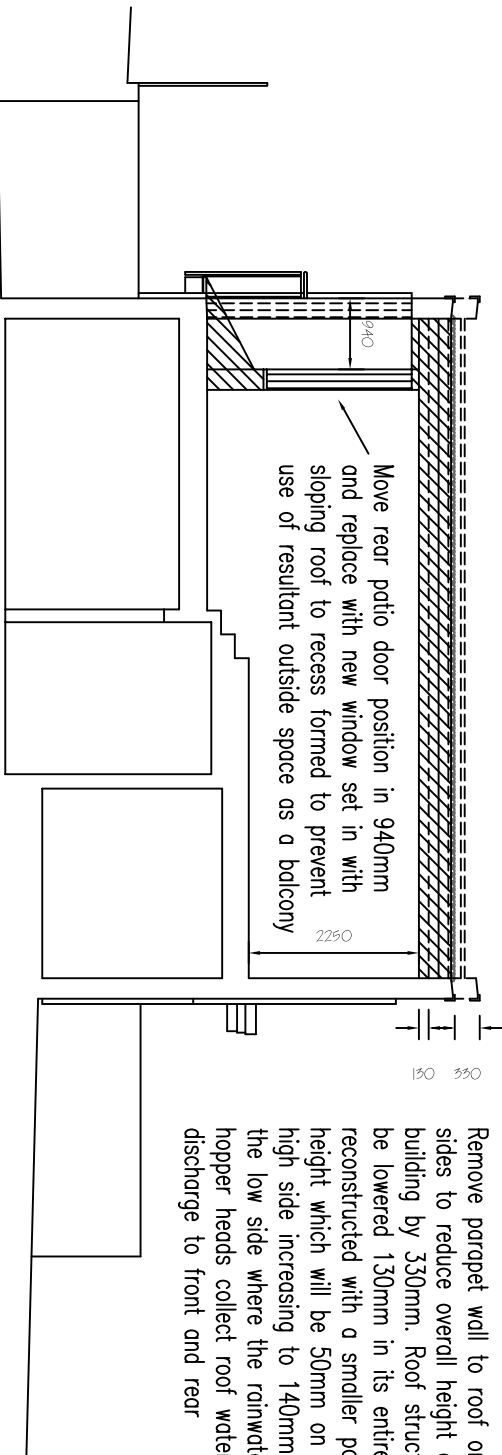

SECTION AA

~ NOTES ~

ALL WORK TO BE TO CLIENT & LOCAL AUTHORITY APPROVAL.  
ALL RELEVANT BS's & CP's TO BE COMPLIED WITH.  
ANY DISTURBANCE TO BE MADE GOOD TO MATCH EXISTING.  
ARCHITRAVES, CORNICES, DOORS & SKIRTINGS TO MATCH.  
SERVICES TO BE ALTERED & EXTENDED AS NECESSARY.

REV C - Replacement window specified	06/03/2013
REV B - Roof alterations confirmed following site inspection with access onto roof surface	16/02/2013
REV A - Window recessed to allow 165mm separation	30/01/2013
REVISIONS	DATE

**Architectural**  
Design & Planning  
32 Grogan Road  
Plymouth PL7 2HY  
t: 01752 341696  
f: 01752 342503

**DESIGN**  
**WORKS**

PROPOSED ELEVATIONS & SECTION

ADDRESS  
33c MILL LANE  
LONDON NW6 1NZ

CLIENT  
COBSTAR LTD

SCALE  
A1 1:50 & 1:100

DATE  
DEC 2012

DRAWING No. 121214/P/O2

REV. C