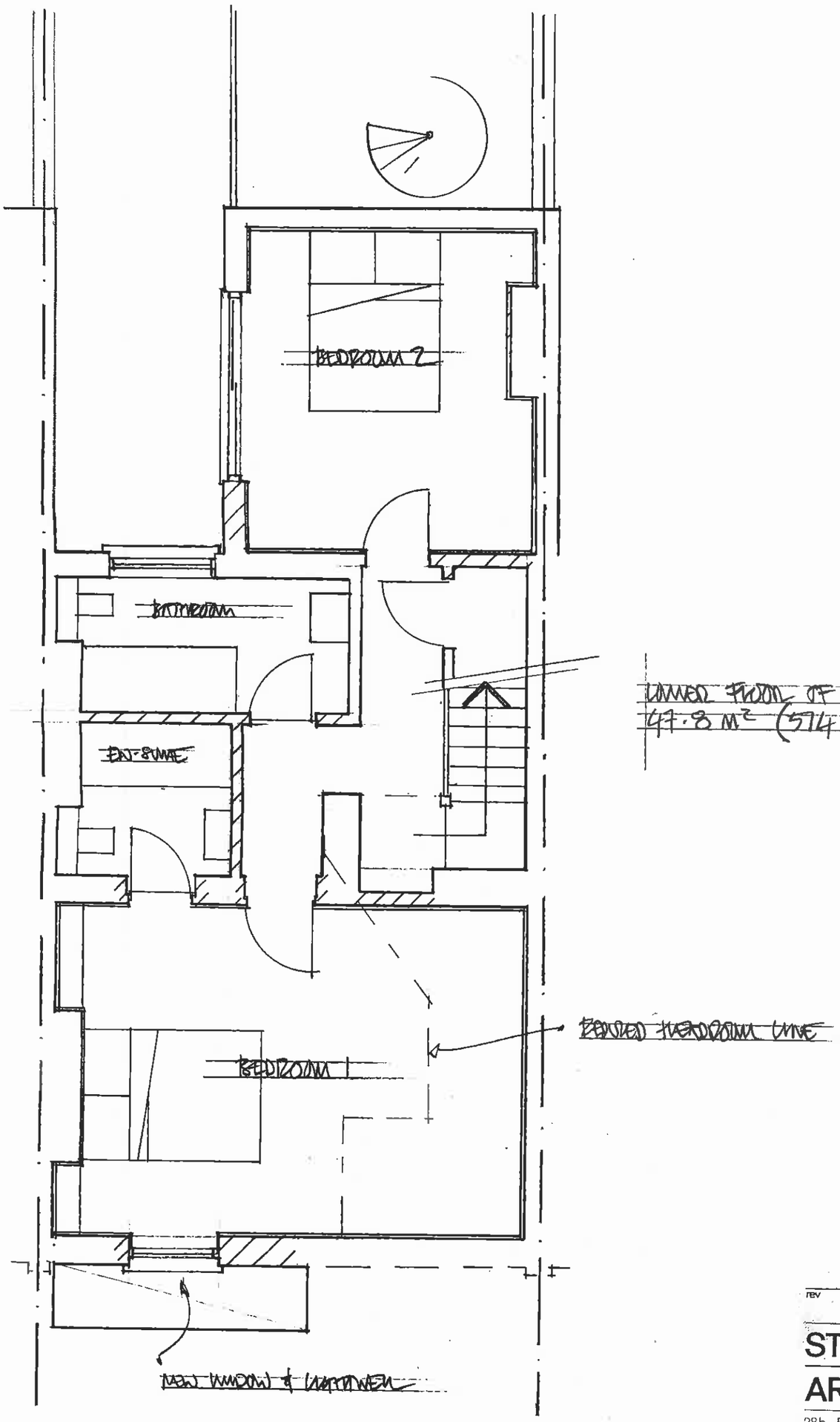

rev

STEVEN ADAMS RIBA ARCHITECTS

28b ENGLANDS LANE
LONDON N.W3. 4UE
Tel 020 7722 7664
Fax 7722 7652

project: 55 HAMSTAD ROAD, NW3 GROUND FLOOR & BASEMENT — no. 637

drawing: BASEMENT PLAN PROPOSED — no. GA.02

scale 1:50 date 1.7.13 drawn GA checked