

D

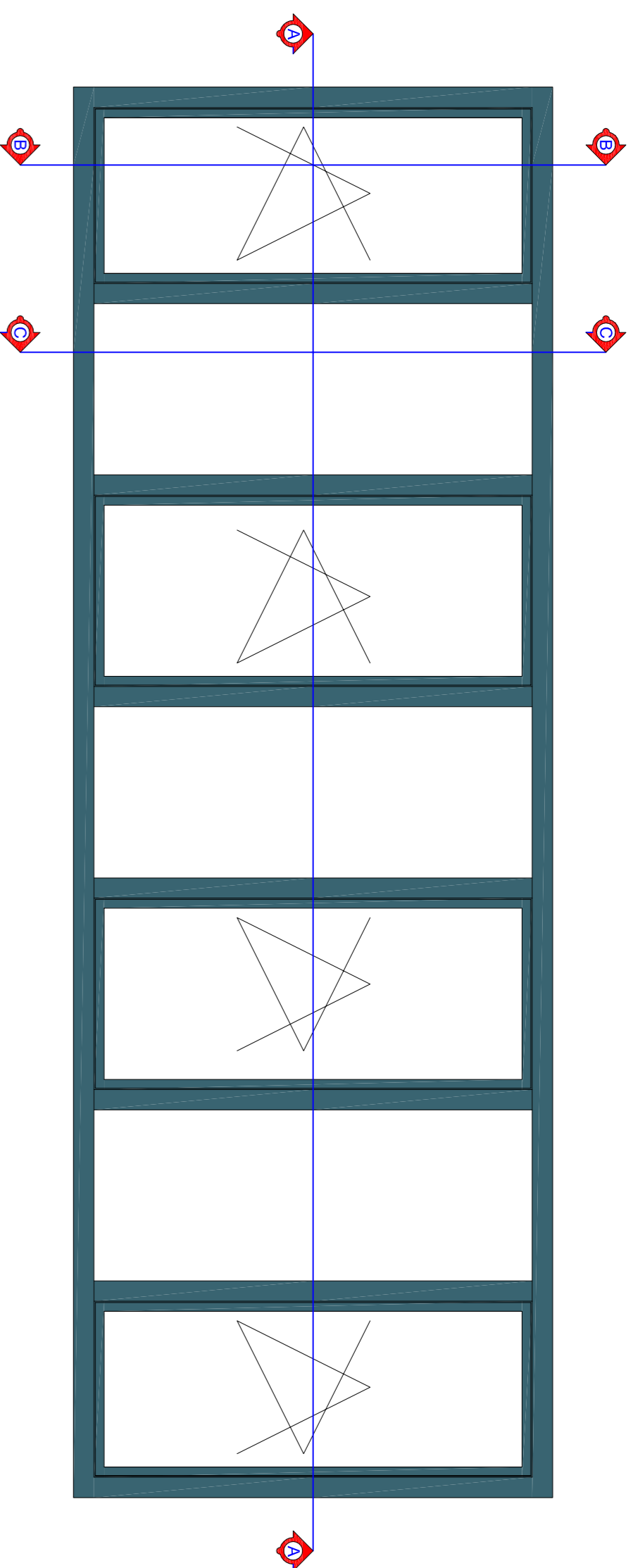

**1 pcs Window elements consisting of four Tilt before Turn windows and three fixed fields**  
front elevation, marked D

Aluminium frames  
Powder coated RAL 7016 Anthracite Grey  
Frame size 5300mm x 1800 mm

Double glazed 6mm TOUGHENED  
Silver gasket 16mm  
Toughened glass panes  
Black rubber seal along all edges  
Low iron Glass

Aluminium handles  
Black powder coated

SCALE 1:20

**1 pcs Window elements consisting of four Tilt before Turn windows and three fixed fields, Front elevation , marked D**

CROSS SECTION B



CROSS SECTION C

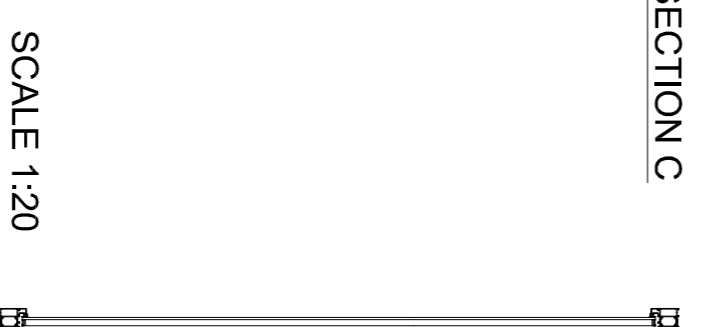

CROSS SECTION A



SCALE 1:20

**DRAWING NOTES**

Dimensions  
Within dimensions to be taken in preference to called dimensions. The Contractor is responsible for checking all dimensions before work starts.  
Local Authority  
All work is to be carried out to the requirements, and to the satisfaction of the Local Authority.  
These drawings are for planning purposes only  
Discrepancies  
Any discrepancies to be brought to the attention of Drawing And Planning Ltd. Immediately.

**REVISIONS**

REV	DATE	DESCRIPTION	BY	CH



**34-36 High Holborn**

DRAWING TITLE

**Proposed window D**

CLIENT

**Stavros Nissiotis**

DRAWING No

**HGHLBR-DS104**

SCALE @ A1 - 1:20

DATE

FEB 2013

DRAWING STATUS

Planning

