

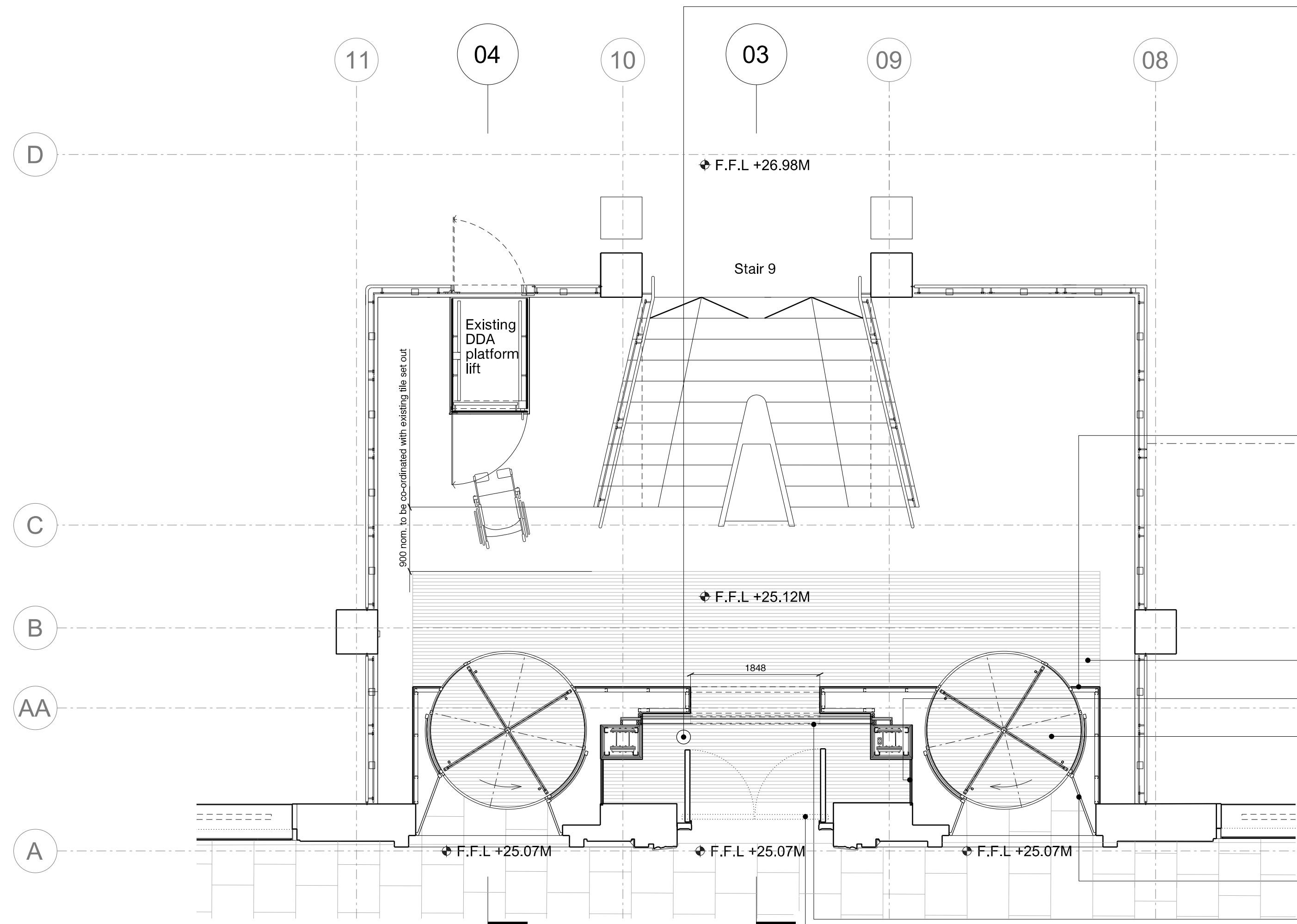

01 MAIN ENTRANCE - NORTH ELEVATION  
ELEVATION - SCALE 1:50



02 MAIN ENTRANCE - GROUND FLOOR  
PLAN - SCALE 1:50

All new stonework reveals to new doors to match existing reveals

New signage for pass doors

New stone lintel to extend over all 3 no. entrances to match existing profile

**EWS-xx**  
All stone cladding to be made good to match existing

Existing ceiling

Existing fittings and associated cabling to be centred between openings; stone cladding to be made good

Hinged glass panel with lettering & lighting behind single panel of flat glass;

**DRG-02**  
New bronze finish manual revolving door with night security shutters

Existing bronze entrance doors operated in open position

**AM-01**  
Backlit laser cut bronze panel; Pattern under review

Existing glass sliding doors with applied film operated on push button

Solid bronze panel

Threshold to match central door

New push button on free standing bronze anodised aluminium post

New stone lintel to extend over all 3 no. entrances to match existing profile

**IWS-01**  
New full height wall

**AM-01**  
Backlit laser cut bronze panel

**EWS-02**  
New glass panel above revolving door

**IWS-16**  
New box out with full height hinged frosted glass panel

**FL-10**  
New matwell  
Existing glass panel F.F.L. +26.96M with applied frosted film

**DRG-02**  
New bronze finish manual revolving door with night security shutters

**AM-01**  
Backlit laser cut bronze panel; pattern under review

Existing glass sliding door with applied film operated by push button

Existing bronze entrance doors operated in open position

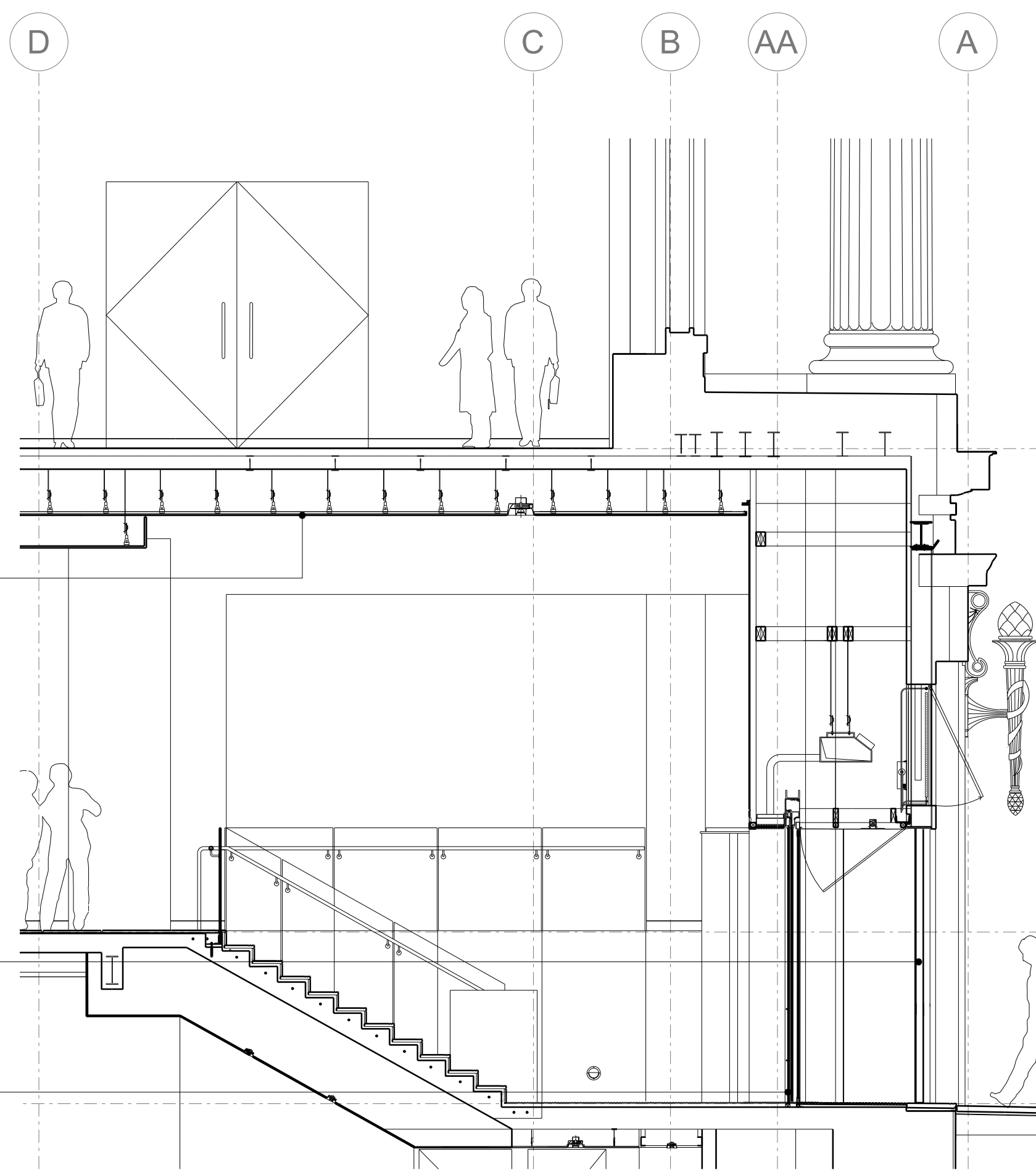

03 SECTION THROUGH EXISTING ENTRY DOOR  
SECTION - SCALE 1:50

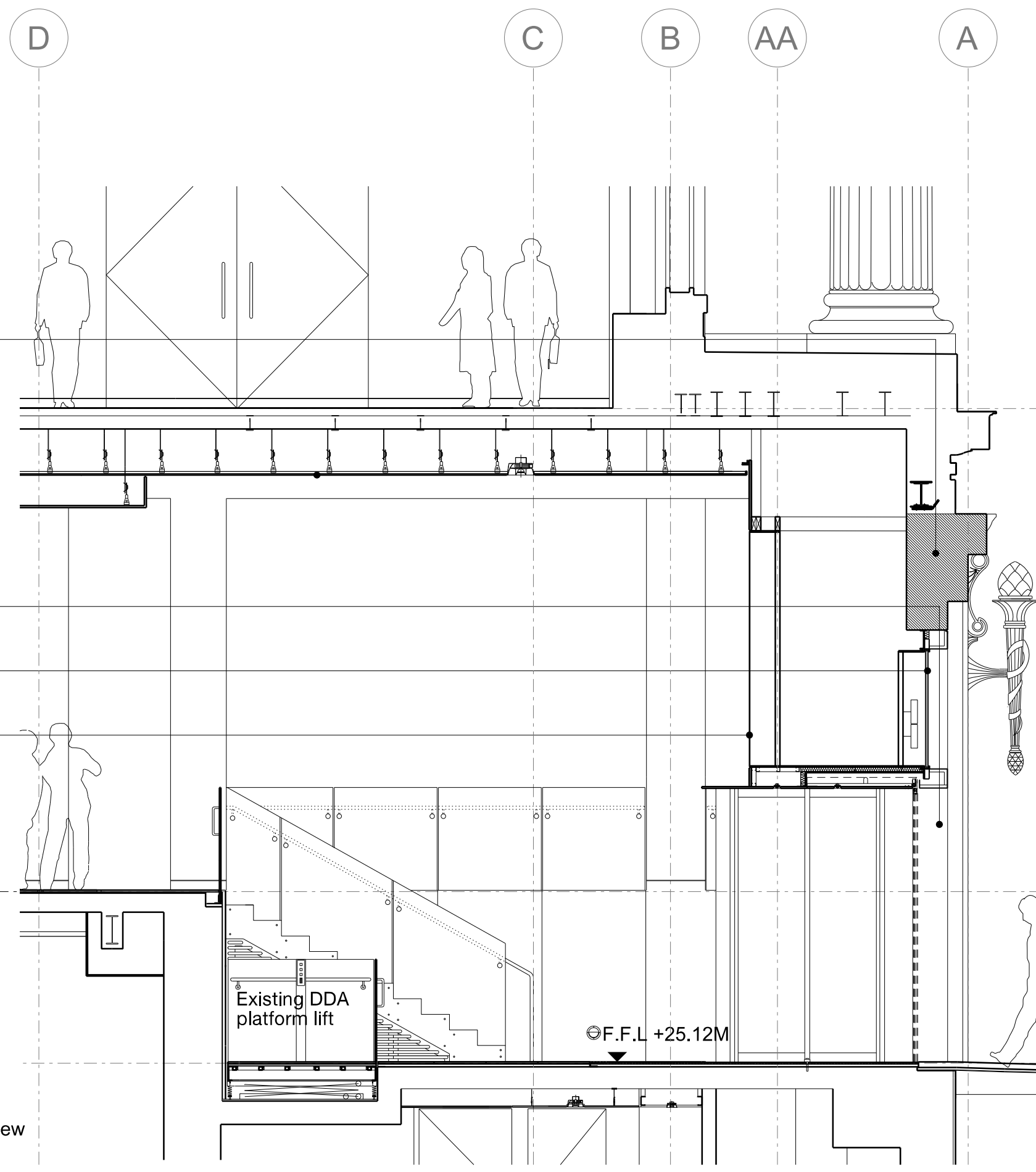

04 SECTION THROUGH PROPOSED REVOLVING DOOR  
SECTION - SCALE 1:50

Do not Scale. Use figured dimensions only. All dimensions to be checked on site.

All drawings to be read in conjunction with the Engineers' drawings. Any discrepancies between consultants drawings to be reported to the Architect before any work commences.

The Contractor's attention is drawn to the Health & Safety matters identified in the Health & Safety plan as being potentially hazardous. These items should not be considered as a complete and final list. The Work Package Contractor's normal Health and Safety obligations still apply when undertaking constructional operations both on and off site.

Keyplan

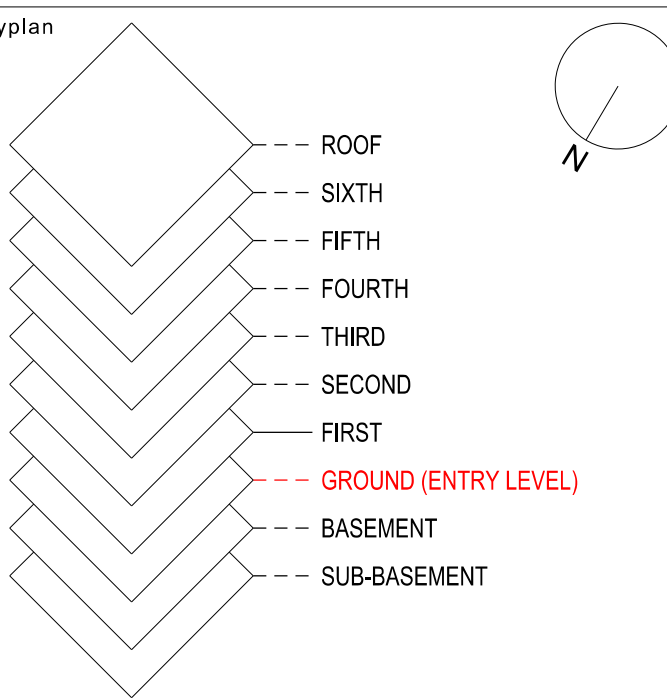

Notes  
Drawings are based on existing information. All set out information to be checked on site prior to construction.

Finished floor levels are taken from Plowman Craven survey received 26/09/12 and refer to level at main core unless otherwise indicated

Rooms are labelled: **G.01** Entrance  
Room number  
Room name

All steelwork is indicative and subject to accurate site survey; read in conjunction with Structural Engineer information

P00	13/02/2013	PLANNING APPLICATION	MD	GC
Issue	Date	Description	By	Chkd

33 Bowling Green Lane  
London  
EC1R 0BJ

+44 (0) 20 7608 7900 T  
+44 (0) 20 7608 7901 F  
www.wilkinsonseyre.com

**WilkinsonEyre.Architects**

Client  
**WELLCOME TRUST**

Logo

**wellcome**trust

Project  
**WELLCOME COLLECTION  
DEVELOPMENT PROJECT**

Drawing Title  
**GROUND FLOOR MAIN ENTRANCE**

Scale at A1 1:50

Issue Status

**PLANNING**

Drawing and CAD File Number  
**00820-10-P-5100**

Issue  
**P00**