

**General Notes**

1. Dimensions are in millimetres unless stated otherwise.
2. Levels are in metres. AOD +105.02m is represented as +0.00m
3. Dimensions govern. Do not scale off drawing.
4. All dimensions to be verified on site before proceeding.
5. All discrepancies to be notified in writing to Make Limited.

© Make Limited 2008

**Notes**

|  |                        |  |                    |
|--|------------------------|--|--------------------|
|  | EXISTING TREES         |  | PROPOSED TREES     |
|  | GARDEN TYPES           |  | SEEDUM/ BROWN ROOF |
|  | AREA FOR SOLAR THERMAL |  |                    |
|  | AREA FOR SOLAR PANELS  |  |                    |

|     |          |                     |     |
|-----|----------|---------------------|-----|
| 00  | 28/02/13 | Planning submission |     |
| Rev | Date     | Reason For Issue    | Chk |

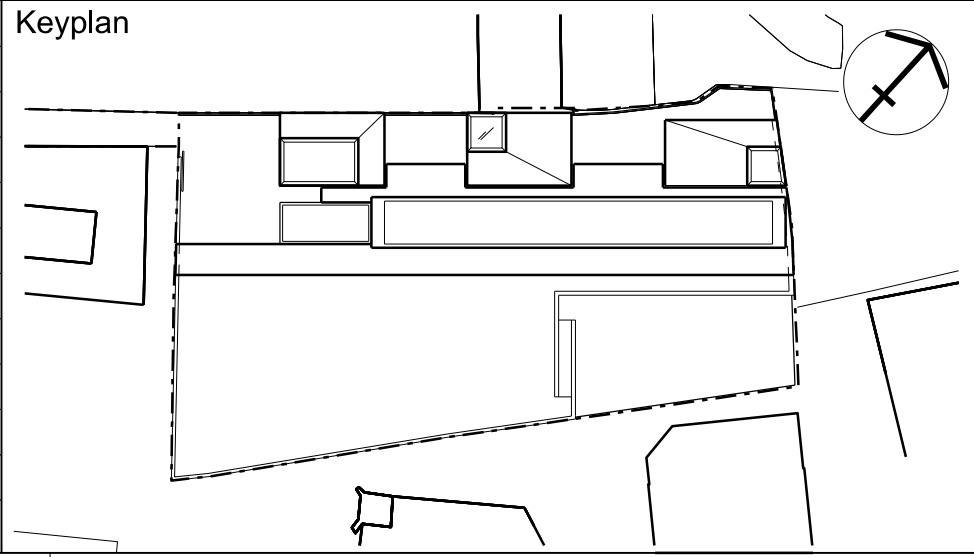

**Client**  
Ms R Lord  
Mr J Weston  
92 Fitzjohn's Avenue  
London  
NW3 6NP

**Architect**  
**make**  
55-65 Whitfield Street,  
London, W1T 4HE  
tel +44 (0) 20 7636 5151  
www.makearchitects.com

|  |                                  |                           |
|--|----------------------------------|---------------------------|
| <b>Project Name</b><br>92 Fitzjohn's Avenue, NW3                   |                                  |                           |
| <b>Drawing Title</b><br>Proposed roof/ Illustrative landscape plan |                                  |                           |
| <b>Scale</b><br>1: 100<br>1: 200                                   | <b>Paper Size</b><br>@A1<br>@A3  | <b>Date</b><br>01.02.2013 |
| <b>Project No.</b><br>0852   | <b>Drawing No.</b><br>A (P) 2012 | <b>Rev No.</b><br>00      |