



01 Elevation GG'

HENDERSON COURT

92 FITZJOHN'S AVENUE

FITZJOHN'S PRIMARY SCHOOL

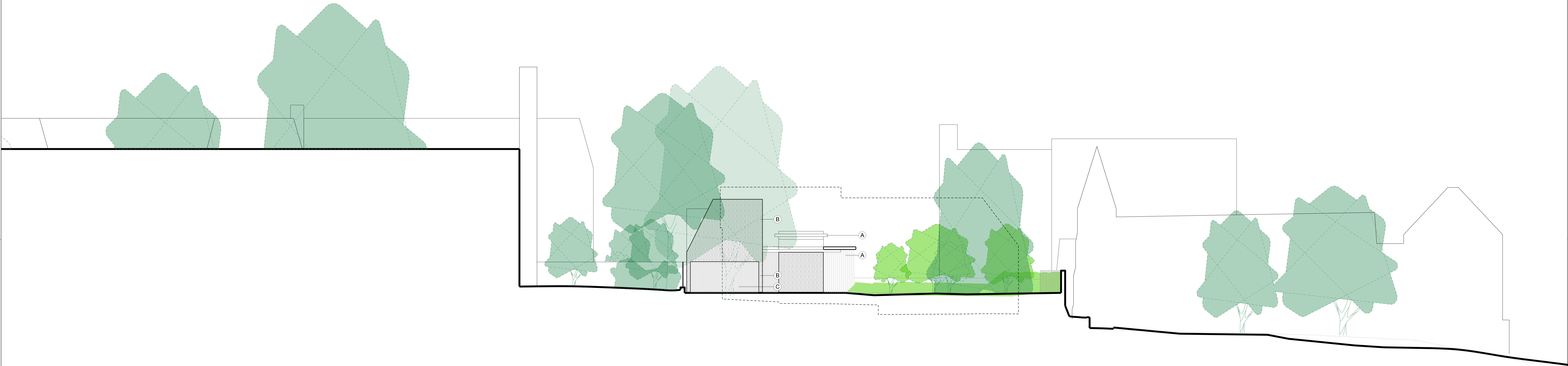

02 Elevation HH'

HENDERSON COURT

92 FITZJOHN'S AVENUE

FITZJOHN'S PRIMARY SCHOOL

General Notes

- Dimensions are in millimetres unless stated otherwise.
 - Levels are in metres. AOD +105.02m is represented as +0.00m
 - Dimensions govern. Do not scale off drawing.
 - All dimensions to be verified on site before proceeding.
 - All discrepancies to be notified in writing to Make Limited.
- © Make Limited 2008

Notes:

MATERIAL DESCRIPTION
A. METAL
B. BRICK
C. TIMBER
D. CLAY TILE

BOUNDARY DESCRIPTION
Z. TIMBER FENCE
X. METAL FENCE TO RECEIVE PLANTING
Y. BRICK WALL

- PROPOSED TREES
- EXISTING TREES

Rev	Date	Reason for issue
00	28/02/13	Planning submission

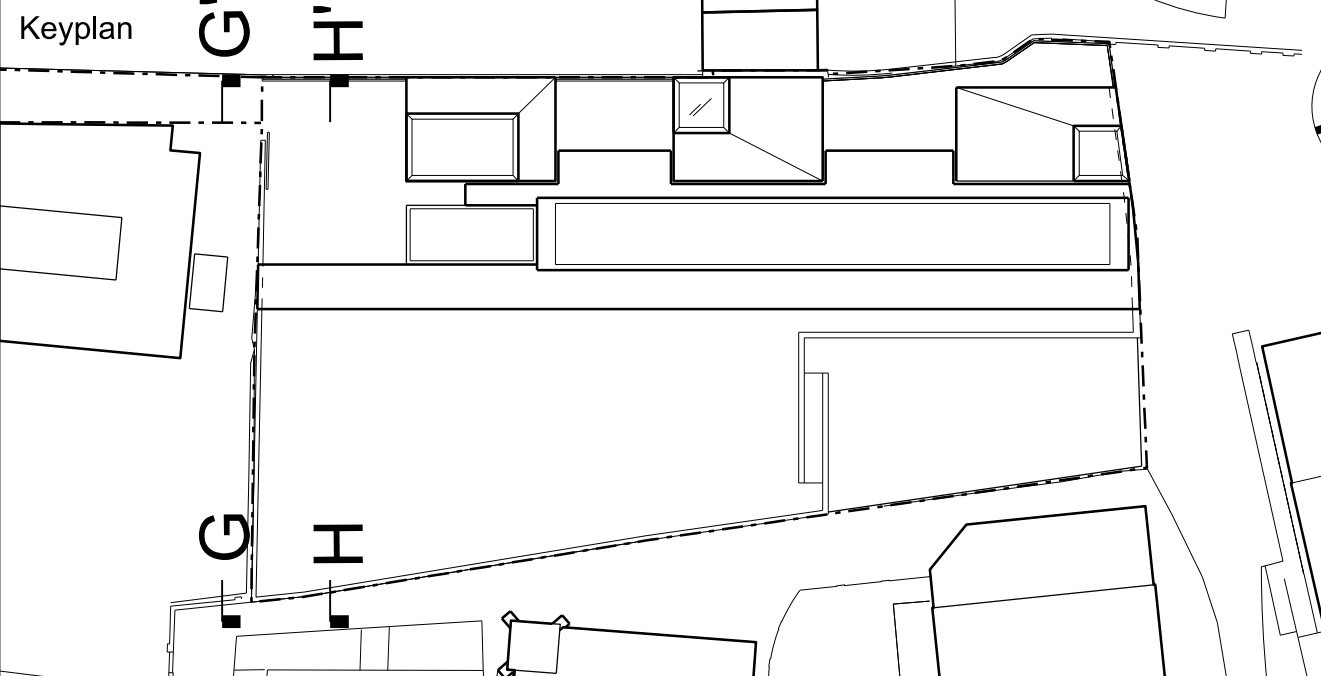

Client
Ms R Lord
Mr J Weston
92 Fitzjohn's Avenue
London
NW3 6NP

Architect
make
55-65 Whitfield Street,
London, W1T 4AH
tel +44 (0) 20 7636 5151
www.makearchitects.com

Project Name 92 Fitzjohn's Avenue, NW3		
Drawing Title Proposed elevation GG' and HH'		
Scale 1:100 1:200 1:400	Paper Size @A0 @A2 @A4	Date 01.02.2013
Project No. 0852	Drawing No. A (P) 2203	Rev No. 00