

ST ANTHONY'S SCHOOL 92 FITZJOHN'S AVENUE THE ROYAL SCHOOL HAMPSTEAD

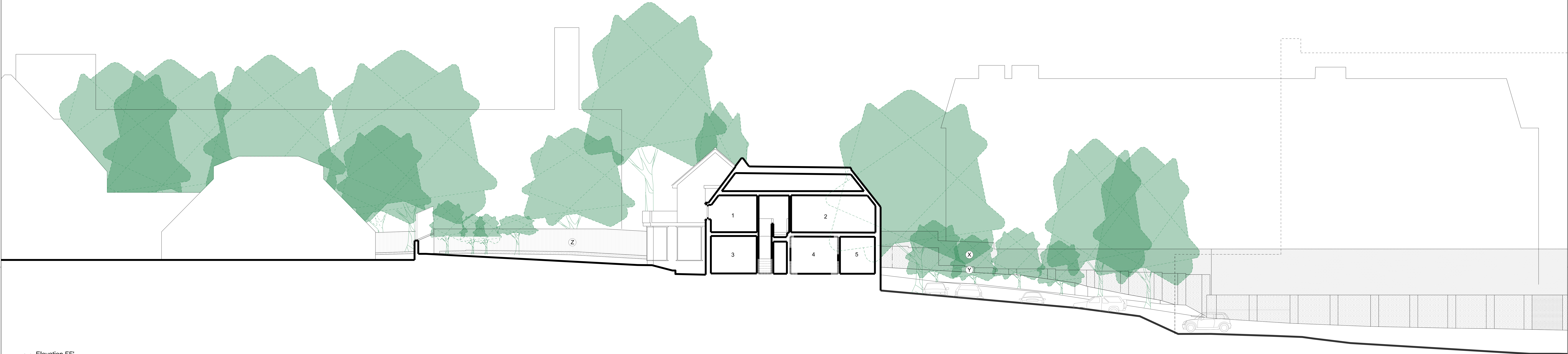

ST ANTHONY'S SCHOOL 92 FITZJOHN'S AVENUE THE ROYAL SCHOOL HAMPSTEAD

General Notes

- Dimensions are in millimetres unless stated otherwise.
- Levels are in metres. AOD +105.02m is represented as +0.00m
- Dimensions govern. Do not scale off drawing.
- All dimensions to be verified on site before proceeding.
- All discrepancies to be notified in writing to Make Limited.

© Make Limited 2008

Notes:

MATERIAL DESCRIPTION

- A. CLAY ROOF
B. WHITE RENDERED BRICKWORK
C. BRICK WORK

BOUNDARY DESCRIPTION

- Z. TIMBER FENCE
Y. BRICK WALL
X. METAL FENCE
W. WHITE RENDERED BRICKWORK
V. SOIL

1. BEDROOM 2
2. BEDROOM/ STUDY
3. PLAYROOM
4. KITCHEN
5. UTILITY

Rev	Date	Reason for issue
00	28/02/13	Planning submission

Keyplan

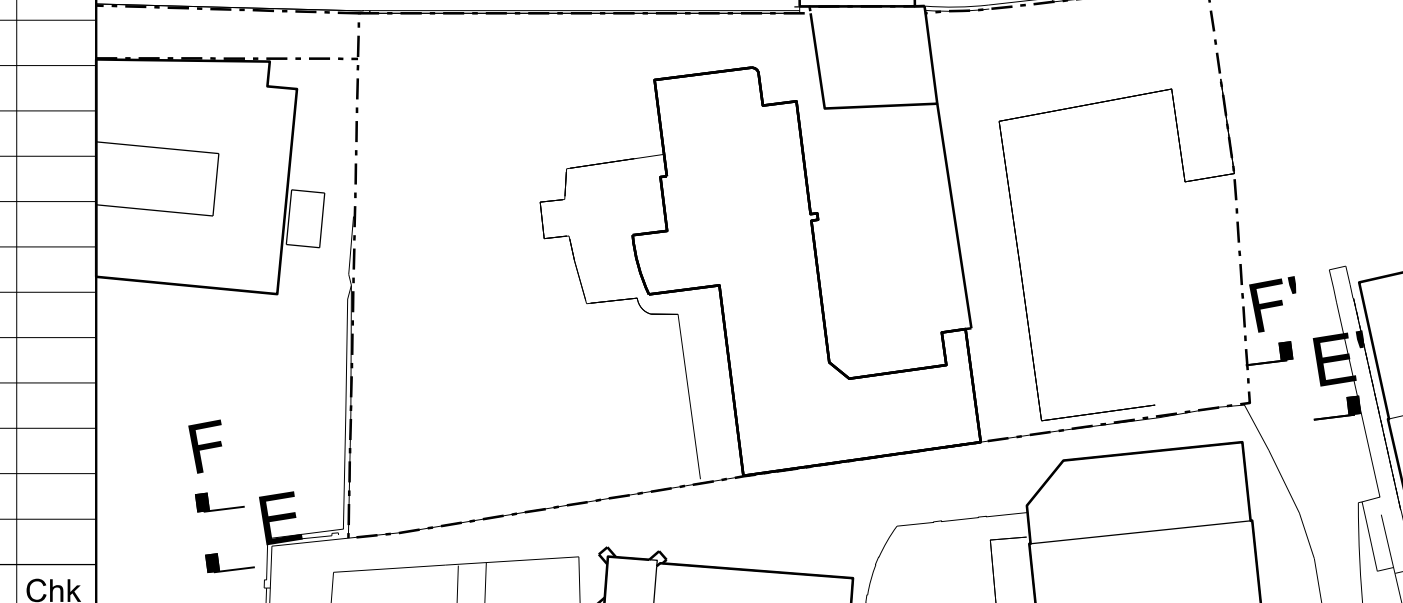

Client

Ms R Lord
Mr J Weston
92 Fitzjohn's Avenue
London
NW3 6NP

Architect

make
55-65 Whitfield Street,
London, W1T 4AH

tel +44 (0) 20 7636 5151
www.makearchitects.com

Project Name

92 Fitzjohn's Avenue, NW3

Drawing Title

Existing elevation EE' and FF'

Scale

1:100
1:200
1:400

Paper Size

@A0
@A2
@A4

Date

01.02.2013

Project No.

0852

Drawing No.

A (P) 1202

Rev No.

00



1:100