

**01 East Elevation**  
1 : 100

DO NOT SCALE FROM THIS DRAWING.  
ALL DIMENSIONS TO BE CHECKED ON SITE.

| C   | OM | 25/04/12 | MW   | Pancras tunnel glazing amended. Revolving door amended. Drawing revised in line with CMT comments. Balustrade amended.  |
|-----|----|----------|------|---|
| B   | PE | 01/03/12 | MW   | First floor glazing base flashing added. Corner joint in precast units omitted. External columnade levels updated. Vertical louvre panel added to ground floor curtain wall at high level. Balcony balustrade spacing revised. Balustrade added to columnade steps. Drawing status amended. |
| A   | MW | 20/12/11 | MOC  | Ground floor glazing amended.   |
| rev | by | date     | chkd | amendments  |

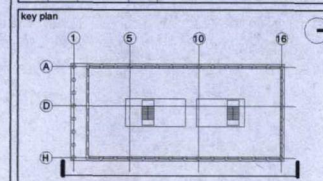

ARGENT



**BAM Design Ltd**  
An operating company of  
BAM Construct UK Ltd

Architecture  
Structure Engineering  
Environmental Services  
Interior Design  
Feasibility Studies  
3D Visualisation  
Building Information Modelling

Centrum Business Park  
Guthrie Way, St Albans  
Herts SG8 2ND  
T: 01727 844200  
E: [enquiry@bam.co.uk](mailto:enquiry@bam.co.uk)  
W: [www.bam.co.uk](http://www.bam.co.uk)

|         |                                  |
|---------|----------------------------------|
| Project | Kings Cross Zone B - Building B2 |
| Site    | East Elevation                   |

|               |                  |
|---------------|------------------|
| Drawing title | CONTRACT         |
| Contract no.  | 1 : 100 @ A1     |
| Client ref.   | Argent           |
| Client ref.   | 06/12/11         |
| Drawn by      | MM               |
| Checked by    | MOC              |
| Drawing no.   | 4111 ARCH 1100 C |