

Notes

These drawings are strictly copyright and are not to be used, printed or copied in any form unless expressly permitted by ASB Architects. Any scale indicated on the drawing is only correct provided the drawing is printed at the original "Sheet Size" field. This is typically A1 or A3, printed without reduction, @ 100%

This drawing may include information shown in colour as indicated by the "Printing" field. If the drawing is received incorrectly please refer to the sender or Architects.

Do not scale from these drawings. Refer to figured dimensions only and, where these are missing or cannot be inferred from the given dimensions, refer to the Architect for instruction.

Inform the Architect as soon as possible of any discrepancies found on site.

This drawing is to be read in conjunction with the structural engineers' drawings, all other layout and detail drawings together with the Schedule of Works and Specification.

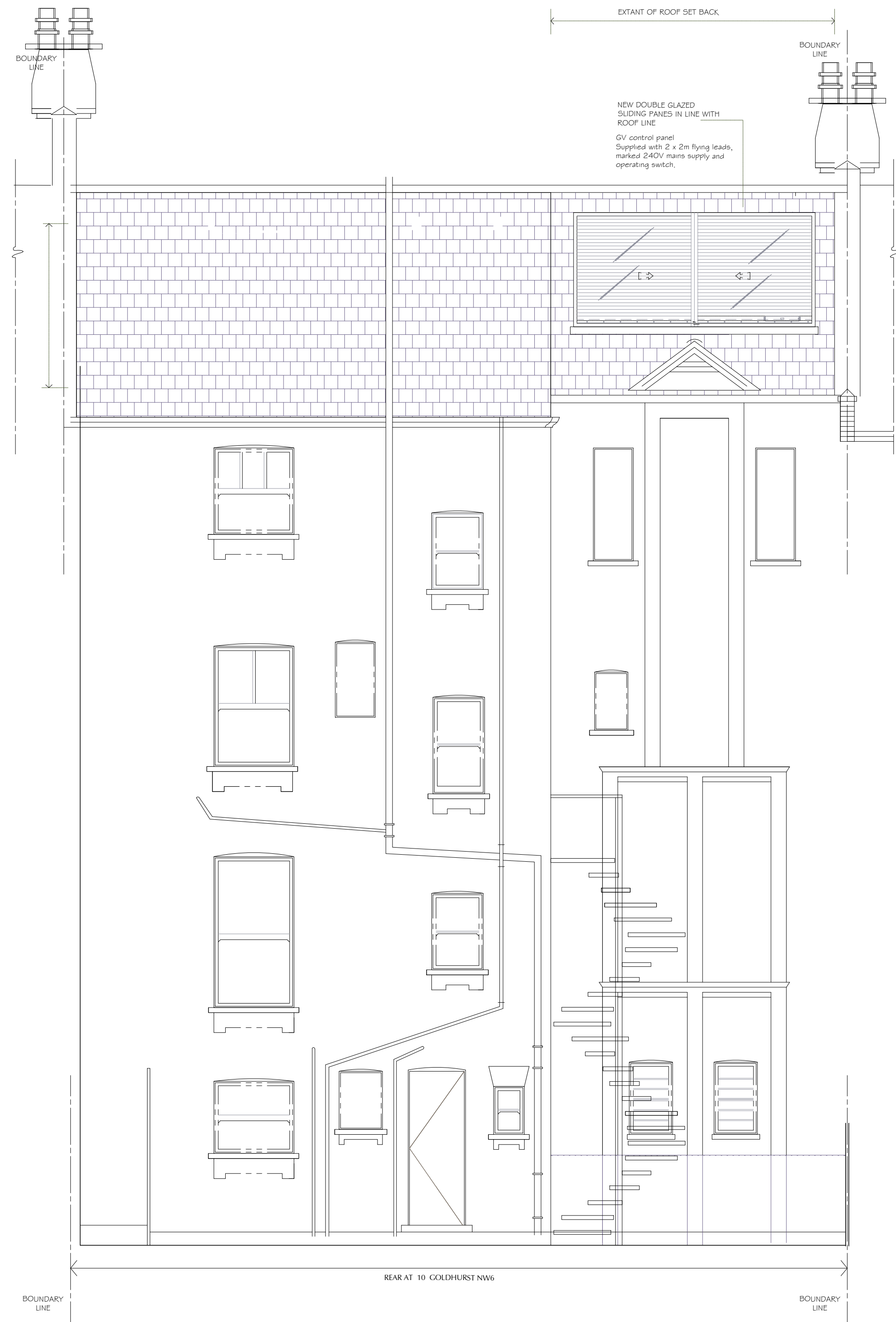

PROPOSED REAR ELEVATION  
WEST ELEVATION

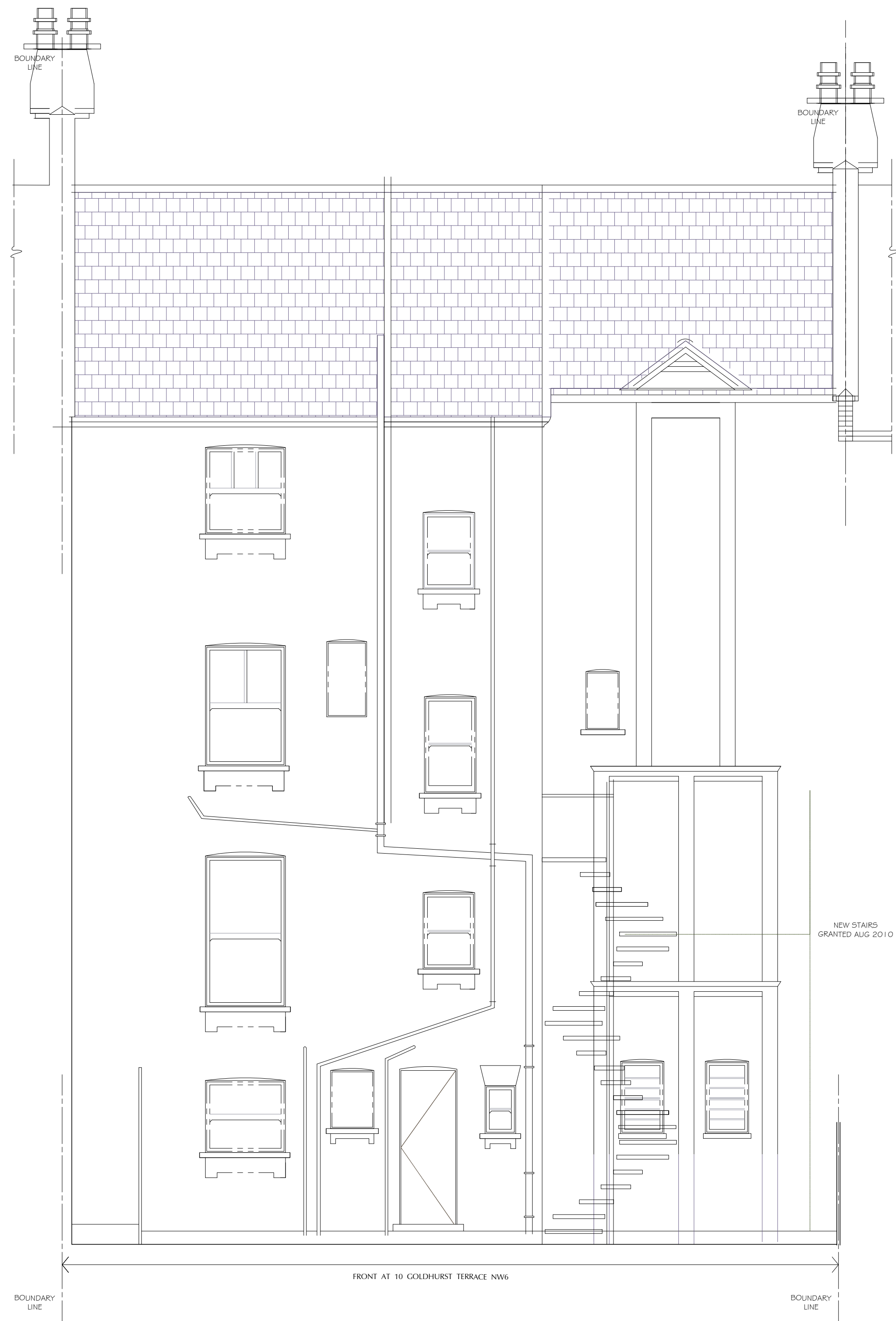

EXISTING REAR ELEVATION  
WEST ELEVATION

0 500 1000 3000 mm

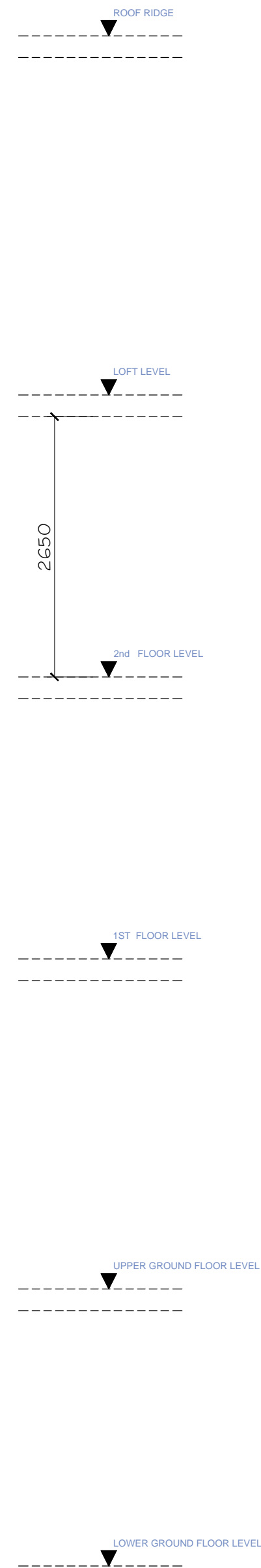

PLANNING  
APPLICATIONS' SET  
Date 26th NOVEMBER

Rev.	Date	Notes

<b>ASB ARCHITECTS</b> 215 West End Lane West Hampstead London NW6 1XJ T: 020 7431 5221 F: 02074315114 E: amos@asbarchitects.com		
Project	10 GOLDHURST TERRACE NW6	
Drawing	EXISTING AND PROPOSED REAR ELEVATIONS	
Dwg status	-	Date © OCTOBER 2012
Project Ref	256/ A1	Printing -
SCALE	1: 50	Sheet size A1
	Drg No	Rev.
	54	

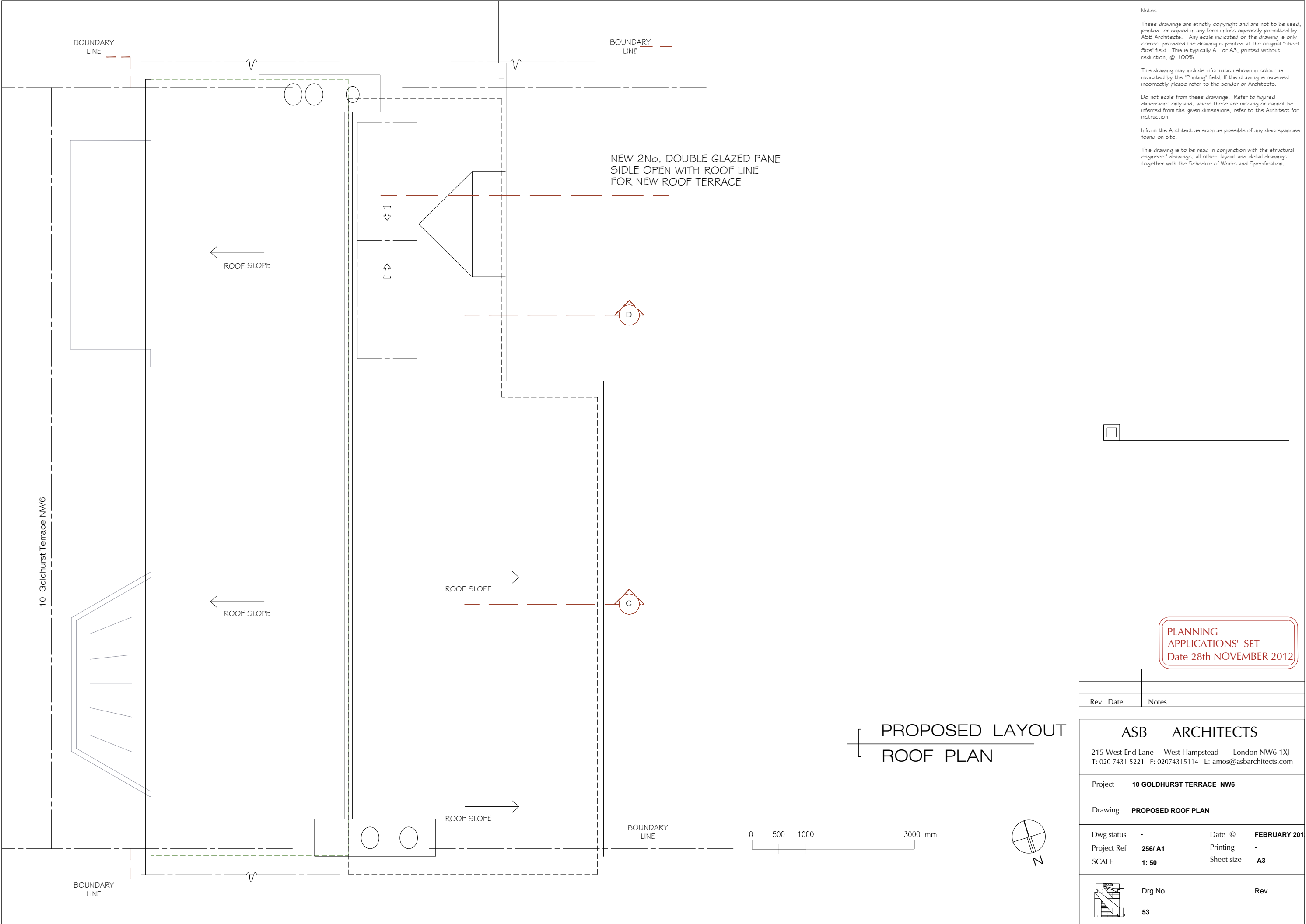

Notes

These drawings are strictly copyright and are not to be used, printed or copied in any form unless expressly permitted by ASB Architects. Any scale indicated on the drawing is only correct provided the drawing is printed at the original "Sheet Size" field. This is typically A1 or A3, printed without reduction, @ 100%

This drawing may include information shown in colour as indicated by the "Printing" field. If the drawing is received incorrectly please refer to the sender or Architects.

Do not scale from these drawings. Refer to figured dimensions only and, where these are missing or cannot be inferred from the given dimensions, refer to the Architect for instruction.

Inform the Architect as soon as possible of any discrepancies found on site.

This drawing is to be read in conjunction with the structural engineers' drawings, all other layout and detail drawings together with the Schedule of Works and Specification.



PLANNING APPLICATIONS' SET  
Date 28th NOVEMBER 2012

Rev.	Notes

ASB ARCHITECTS

215 West End Lane West Hampstead London NW6 1XJ  
T: 020 7431 5221 F: 02074315114 E: amos@asbarchitects.com

Project 10 GOLDHURST TERRACE NW6

Drawing PROPOSED ROOF PLAN

Dwg status	-	Date ©	FEBRUARY 201
Project Ref	256/ A1	Printing	-
SCALE	1: 50	Sheet size	A3



Drg No 53  
Rev.

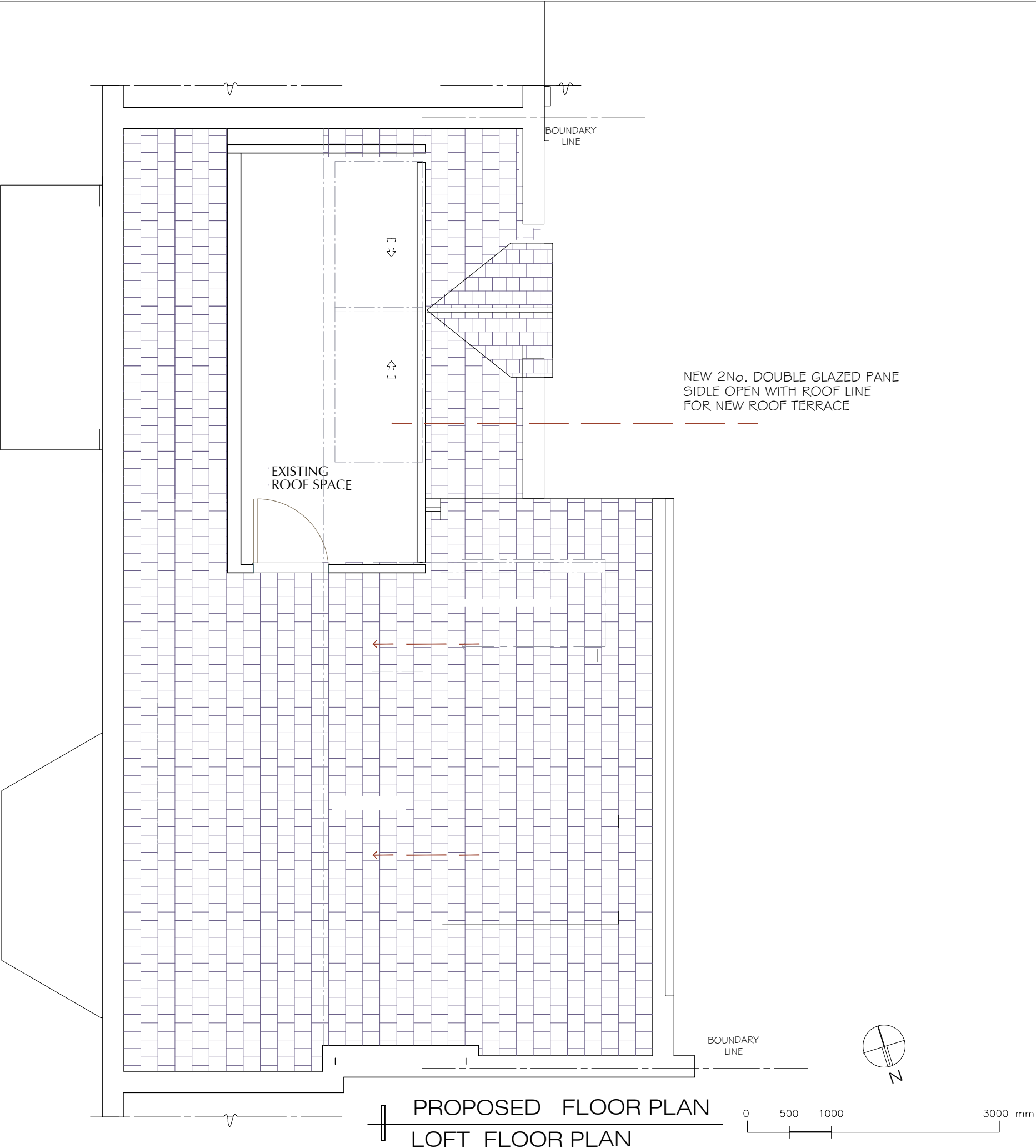

Notes

These drawings are strictly copyright and are not to be used, printed or copied in any form unless expressly permitted by ASB Architects. Any scale indicated on the drawing is only correct provided the drawing is printed at the original "Sheet Size" field. This is typically A1 or A3, printed without reduction, @ 100%

This drawing may include information shown in colour as indicated by the "Printing" field. If the drawing is received incorrectly please refer to the sender or Architects.

Do not scale from these drawings. Refer to figured dimensions only and, where these are missing or cannot be inferred from the given dimensions, refer to the Architect for instruction.

Inform the Architect as soon as possible of any discrepancies found on site.

This drawing is to be read in conjunction with the structural engineers' drawings, all other layout and detail drawings together with the Schedule of Works and Specification.



PLANNING  
APPLICATIONS' SET  
Date 28th NOVEMBER 2012

Rev.	Notes

ASB ARCHITECTS			
215 West End Lane West Hampstead London NW6 1XJ T: 020 7431 5221 F: 02074315114 E: amos@asbarchitects.com			
Project	10 GOLDHURST TERRACE NW6		
Drawing	PROPOSED LOFT PLAN		
Dwg status	-	Date ©	FEBRUARY 201
Project Ref	256/ A1	Printing	-
SCALE	1: 50	Sheet size	A3
	Drg No		Rev.
	52		

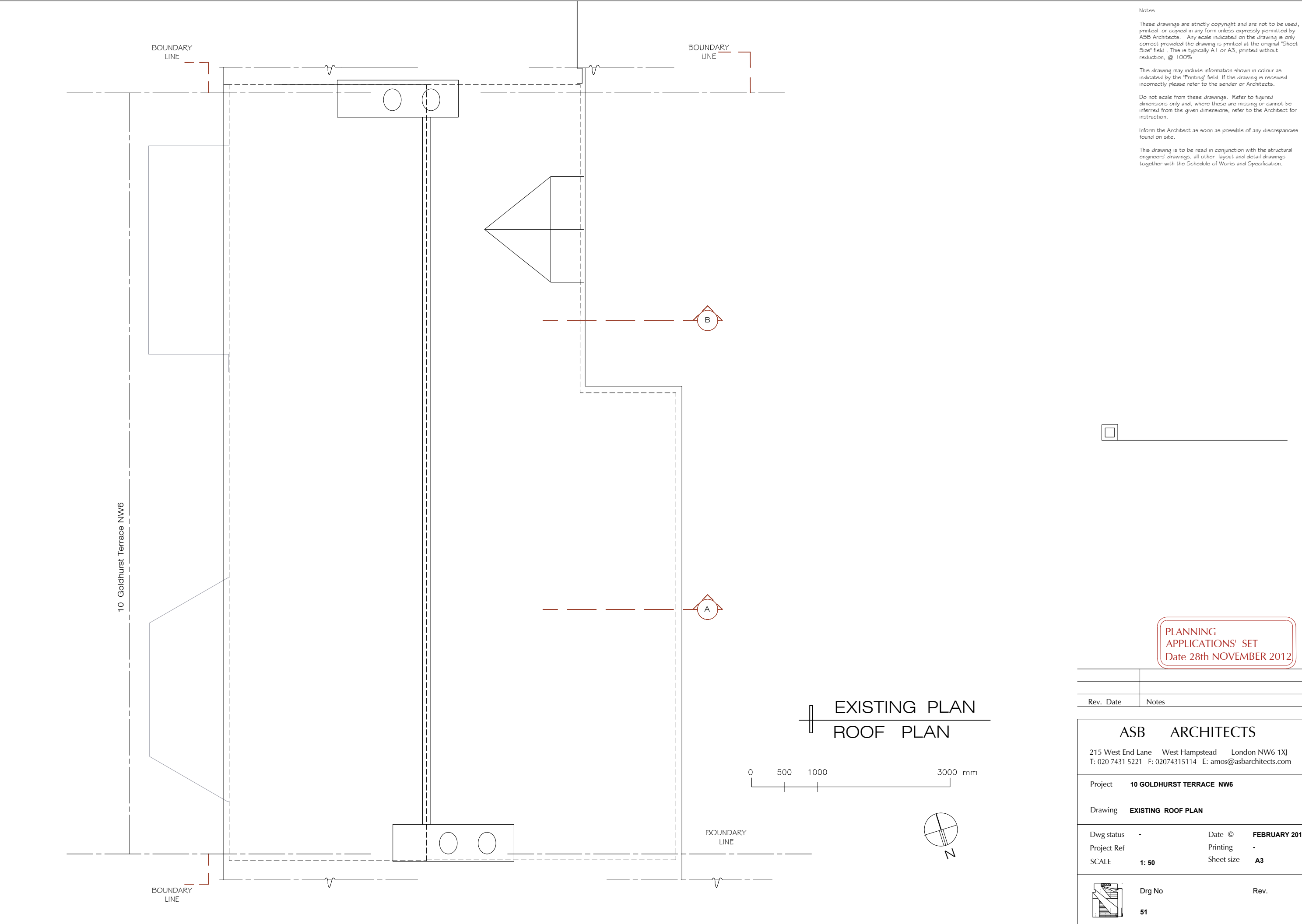

Notes

These drawings are strictly copyright and are not to be used, printed or copied in any form unless expressly permitted by ASB Architects. Any scale indicated on the drawing is only correct provided the drawing is printed at the original "Sheet Size" field. This is typically A1 or A3, printed without reduction, @ 100%

This drawing may include information shown in colour as indicated by the "Printing" field. If the drawing is received incorrectly please refer to the sender or Architects.

Do not scale from these drawings. Refer to figured dimensions only and, where these are missing or cannot be inferred from the given dimensions, refer to the Architect for instruction.

Inform the Architect as soon as possible of any discrepancies found on site.

This drawing is to be read in conjunction with the structural engineers' drawings, all other layout and detail drawings together with the Schedule of Works and Specification.



PLANNING  
APPLICATIONS' SET  
Date 28th NOVEMBER 2012

Rev.	Date
	Notes

ASB ARCHITECTS		
215 West End Lane West Hampstead London NW6 1XJ T: 020 7431 5221 F: 02074315114 E: amos@asbarchitects.com		
Project	10 GOLDHURST TERRACE NW6	
Drawing	EXISTING ROOF PLAN	
Dwg status	-	Date © FEBRUARY 201
Project Ref		Printing -
SCALE	1: 50	Sheet size A3
	Drg No 51	Rev.

10 Goldhurst Terrace NW6

BOUNDARY  
LINE

BOUNDARY  
LINE

ROOF TERRACE

LOUNGE

BATHROOM

2nd FLOOR LANDING

FRONT BEDROOM

KITCHEN

BOUNDARY  
LINE

BOUNDARY  
LINE

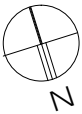

EXISTING FLOOR PLAN  
2nd FLOOR PLAN



Notes

These drawings are strictly copyright and are not to be used, printed or copied in any form unless expressly permitted by ASB Architects. Any scale indicated on the drawing is only correct provided the drawing is printed at the original "Sheet Size" field. This is typically A1 or A3, printed without reduction, @ 100%

This drawing may include information shown in colour as indicated by the "Printing" field. If the drawing is received incorrectly please refer to the sender or Architects.

Do not scale from these drawings. Refer to figured dimensions only and, where these are missing or cannot be inferred from the given dimensions, refer to the Architect for instruction.

Inform the Architect as soon as possible of any discrepancies found on site.

This drawing is to be read in conjunction with the structural engineers' drawings, all other layout and detail drawings together with the Schedule of Works and Specification.



Rev.	Date
ASB ARCHITECTS	
215 West End Lane West Hampstead London NW6 1XJ T: 020 7431 5221 F: 02074315114 E: amos@asbarchitects.com	
Project	10 GOLDHURST TERRACE NW6
Drawing	EXISTING 2nd FLOOR PLAN
Dwg status	-
Project Ref	256/ A1
SCALE	1: 50
Date ©	FEBRUARY 201
Printing	-
Sheet size	A3
Drg No	Rev.
50	

Notes

These drawings are strictly copyright and are not to be used, printed or copied in any form unless expressly permitted by ASB Architects. Any scale indicated on the drawing is only correct provided the drawing is printed at the original "Sheet Size" field. This is typically A1 or A3, printed without reduction, @ 100%

This drawing may include information shown in colour as indicated by the "Printing" field. If the drawing is received incorrectly please refer to the sender or Architects.

Do not scale from these drawings. Refer to figured dimensions only and, where these are missing or cannot be inferred from the given dimensions, refer to the Architect for instruction.

Inform the Architect as soon as possible of any discrepancies found on site.

This drawing is to be read in conjunction with the structural engineers' drawings, all other layout and detail drawings together with the Schedule of Works and Specification.

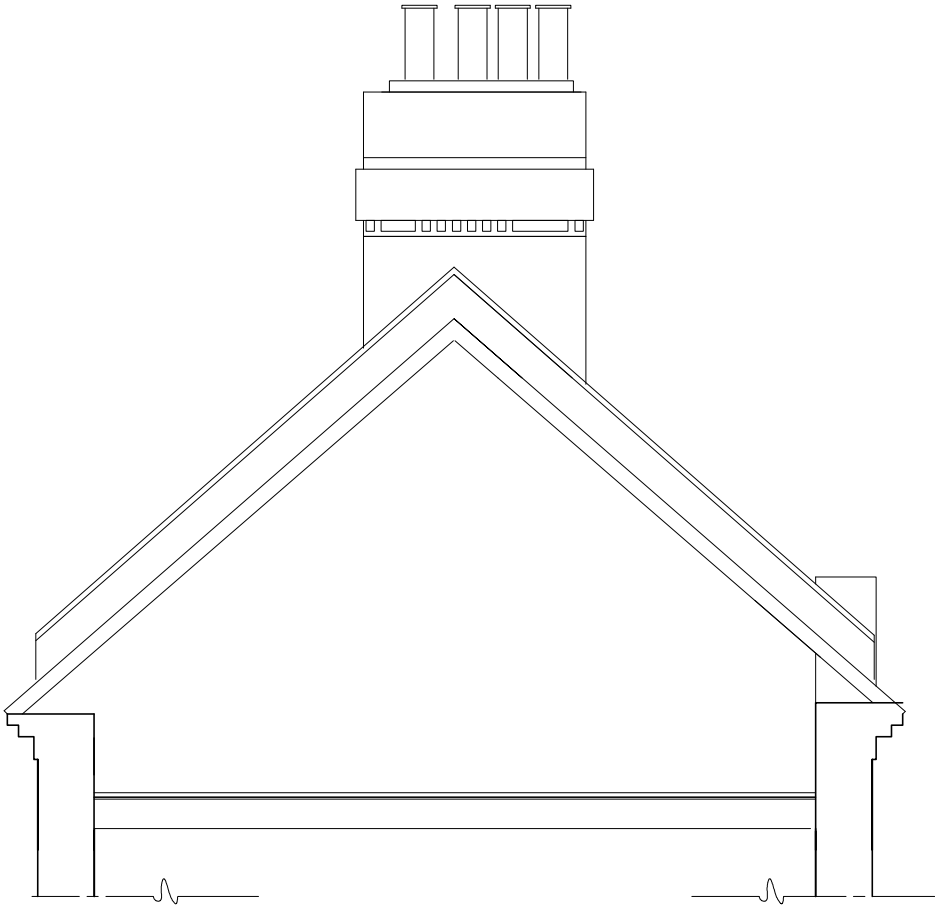

EXISTING REAR SECTION  
DETAIL SECTION B

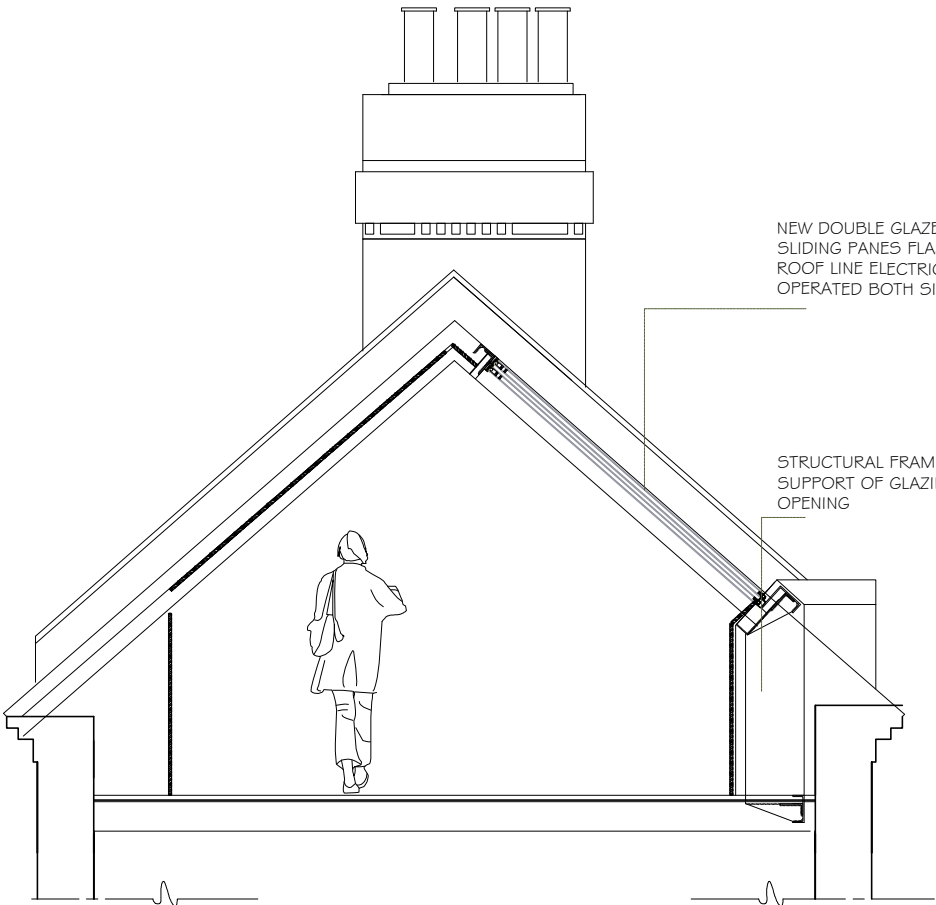

PROPOSED REAR SECTION  
DETAIL SECTION D

NEW DOUBLE GLAZED  
SLIDING PANES FLASH WITH  
ROOF LINE ELECTRICALLY  
OPERATED BOTH SIDES

STRUCTURAL FRAME  
SUPPORT OF GLAZING  
OPENING



PLANNING  
APPLICATIONS' SET  
Date 28th NOVEMBER 2012

Rev.	Date	Notes

ASB ARCHITECTS			
215 West End Lane West Hampstead London NW6 1XJ T: 020 7431 5221 F: 02074315114 E: amos@asbarchitects.com			
Project	10 GOLDHURST TERRACE NW6		
Drawing	EXISTING & PROPOSED SECTIONS A to D		
Dwg status	-	Date ©	NOVEMBER 2012
Project Ref	256/ A1	Printing	-
SCALE	1: 50	Sheet size	A3
	Drg No	Rev.	
	55		