

NOTE:  
Architectural Information - the level of detail shown on the drawings is relative to the submission of a PLANNING APPLICATION.  
The drawings should therefore not be used for any other purpose without both the prior agreement of the architect, and subsequent checking / development by others  
Dimensions and setting out - should be checked on site; see above

Structure & Construction - these drawings, unless expressly noted otherwise, have not been fully coordinated with a Structural Engineer's input and show indicative construction build-up only

Building Control - the client / the contractor will liaise directly with Local Authority to ensure the project is completed in accordance with the Building Regulations

Planning - the client / the contractor will ensure that the project is completed in accordance with the approved Planning drawings and take responsibility for the discharge of any planning conditions

Party Walls & Rights to Light - the client / the contractor ensure that any notices and consents required are obtained before work commences

Archaeological & Ecological - the client / the contractor will ensure that any notices and consents required are obtained before work commences

NOTE:  
Glazing Allowances will need to be negotiated with Building Control as per Approved Document L1B Conservation of Fuel and Power



Rev.	Descriptions	Date
1	Issue for planning	20/03/23
2	Issue for planning	20/03/23
3	Issue for planning	20/03/23
4	Issue for planning	20/03/23
5	Issue for planning	20/03/23
6	Issue for planning	20/03/23
7	Issue for planning	20/03/23
8	Issue for planning	20/03/23
9	Issue for planning	20/03/23
10	Issue for planning	20/03/23

# PLANNING

Note:  
All dimensions and levels to be checked on site by the contractor and to be his responsibility. Report any errors or omissions to the Architect.

H&T Architecture  
Unit 2.07  
13-18 Hoxton Street  
London  
N1 6NS  
T: 020 7339 8880  
E: www.hutarchitecture.com



Job: Montpellier Grove  
Job No: H283  
Level: Lower Ground  
Drawing: Proposed Lower Ground Plan  
Scale: 1:50 @ A1 / 1:100 @ A3  
Drawing No: 009  
Revision: C

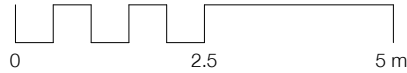

010 Proposed Ground Floor Plan

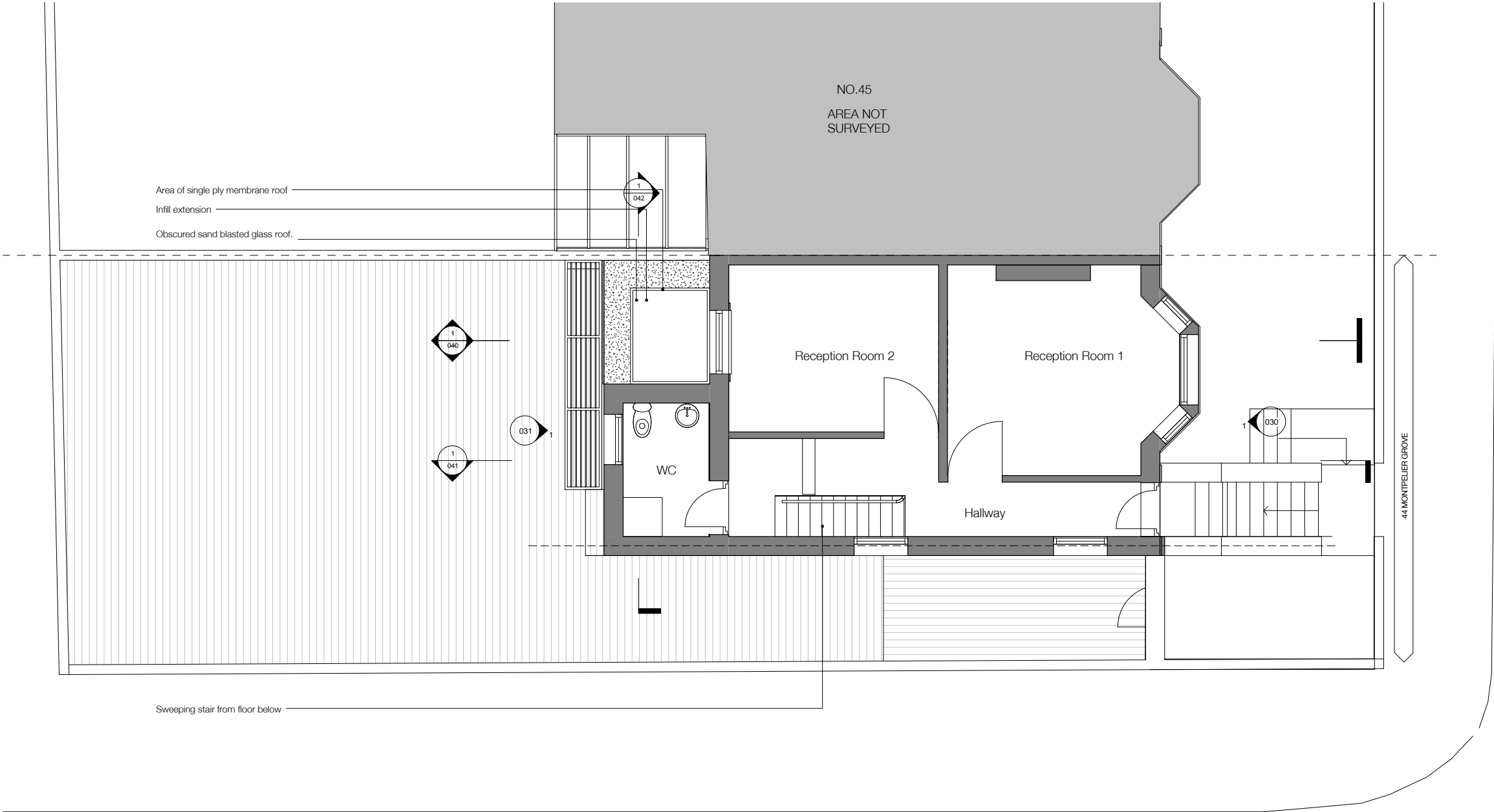

NOTE:  
Architectural information - the level of detail shown on the drawings is relative to the submission of a PLANNING APPLICATION.  
The drawings should therefore not be used for any other purpose without both the prior agreement of the architect, and subsequent checking / development by others  
Dimensions and setting out - should be checked on site; see above

Structure & Construction - these drawings, unless expressly noted otherwise, have not been fully coordinated with a Structural Engineer's input and show indicative construction build-up only

Building Control - the client / the contractor will liaise directly with Local Authority to ensure the project is completed in accordance with the Building Regulations

Planning - the client / the contractor will ensure that the project is completed in accordance with the approved Planning drawings and take responsibility for the discharge of any planning conditions

Party Walls & Rights to Light - the client / the contractor ensure that any notices and consents required are obtained before work commences

Archaeological & Ecological - the client / the contractor will ensure that any notices and consents required are obtained before work commences

NOTE:  
Glazing Allowances will need to be negotiated with Building Control as per Approved Document L1B  
Conservation of Fuel and Power



Rev.	Description	Date
1	Issue for planning	20/03/23
2	Issue for planning	15/04/23

## PLANNING

Note:  
All dimensions and levels to be checked on site by the contractor and to be his responsibility. Report any errors or omissions to the Architect.

H&T Architecture  
Unit 2.07  
13-18 Hoxton Street  
London  
N1 6NS  
T: 020 7339 8880  
E: www.hutarchitecture.com

**HÛT**

Job: Montpellier Grove  
Job No: H283  
Level: Ground  
Drawing: Proposed Ground Floor Plan  
Scale: 1:50 @ A1 / 1:100 @ A3  
Drawing No: 010  
Revision: C



030 Proposed Front Elevation



No works to front elevation

1:50 @ A1, 1:100 @ A3

NOTE:  
Architectural information - the level of detail shown on the drawings is relative to the submission of a PLANNING APPLICATION.  
The drawings should therefore not be used for any other purpose without both the prior agreement of the architect, and subsequent checking / development by others.  
Dimensions and setting out - should be checked on site; see above

Structure & Construction - these drawings, unless expressly noted otherwise, have not been fully coordinated with a Structural Engineer's input and show indicative construction build-up only

Building Control - the client / the contractor will liaise directly with Local Authority to ensure the project is completed in accordance with the Building Regulations

Planning - the client / the contractor will ensure that the project is completed in accordance with the approved Planning drawings and take responsibility for the discharge of any planning conditions

Party Walls & Rights to Light - the client / the contractor ensure that any notices and consents required are obtained before work commences

Archaeological & Ecological - the client / the contractor will ensure that any notices and consents required are obtained before work commences

NOTE:  
Glazing Allowances will need to be negotiated with Building Control as per Approved Document L1B Conservation of Fuel and Power

Revisions		
No.	Description	Date

PLANNING

Notes:  
All dimensions are to be checked on site by the contractor and to be the responsibility of the contractor.

H&T Architecture  
Studio 2.07  
12-14 Red Lion Street  
London  
W1 8AG  
T 020 7749 8610  
E info@hatcharchitecture.com

**HÛT**

Job: Montpellier Grove  
Job No: H283  
Level: N/A  
Drawing: Proposed Front Elevation  
Scale: 1:50 @ A1, 1:100 @ A3  
Drawing No: 030  
Revision:



NOTE:  
Architectural information - the level of detail shown on the drawings is relative to the submission of a PLANNING APPLICATION.  
The drawings should therefore not be used for any other purpose without both the prior agreement of the architect, and subsequent checking / development by others.  
Dimensions and setting out - should be checked on site; see above

Structure & Construction - these drawings, unless expressly noted otherwise, have not been fully coordinated with a Structural Engineer's input and show indicative construction build-up only

Building Control - the client / the contractor will liaise directly with Local Authority to ensure the project is completed in accordance with the Building Regulations

Planning - the client / the contractor will ensure that the project is completed in accordance with the approved Planning drawings and take responsibility for the discharge of any planning conditions

Party Walls & Rights to Light - the client / the contractor ensure that any notices and consents required are obtained before work commences

Archaeological & Ecological - the client / the contractor will ensure that any notices and consents required are obtained before work commences

NOTE:  
Glazing Allowances will need to be negotiated with Building Control as per Approved Document L1B Conservation of Fuel and Power

Revisions		
No.	Description	Date
A	Revised internal layout, brise soleil added	29.01.13
B	Revised brise soleil and arrangement of WC/ Bar	06.02.13
C	Retain existing rendered wall to rear elevation	27.02.13
D	New obscured sand blasted glass roof light.	11.03.13

PLANNING

Notes:  
1. All dimensions are to be checked on site by the contractor and to be the responsibility of the contractor.

H&J Architecture  
Studio 2.07  
12-14 Red Lion Street  
London  
W1 8JG  
T 020 7749 8610  
E info@hjat.co.uk

**HÛT**

Job: Montpellier Grove  
Job No: H283  
Level: N/A  
Drawing: Proposed Rear Elevation  
Scale: 1:50 @ A1, 1:100 @ A3  
Drawing No: 031  
Revision: D

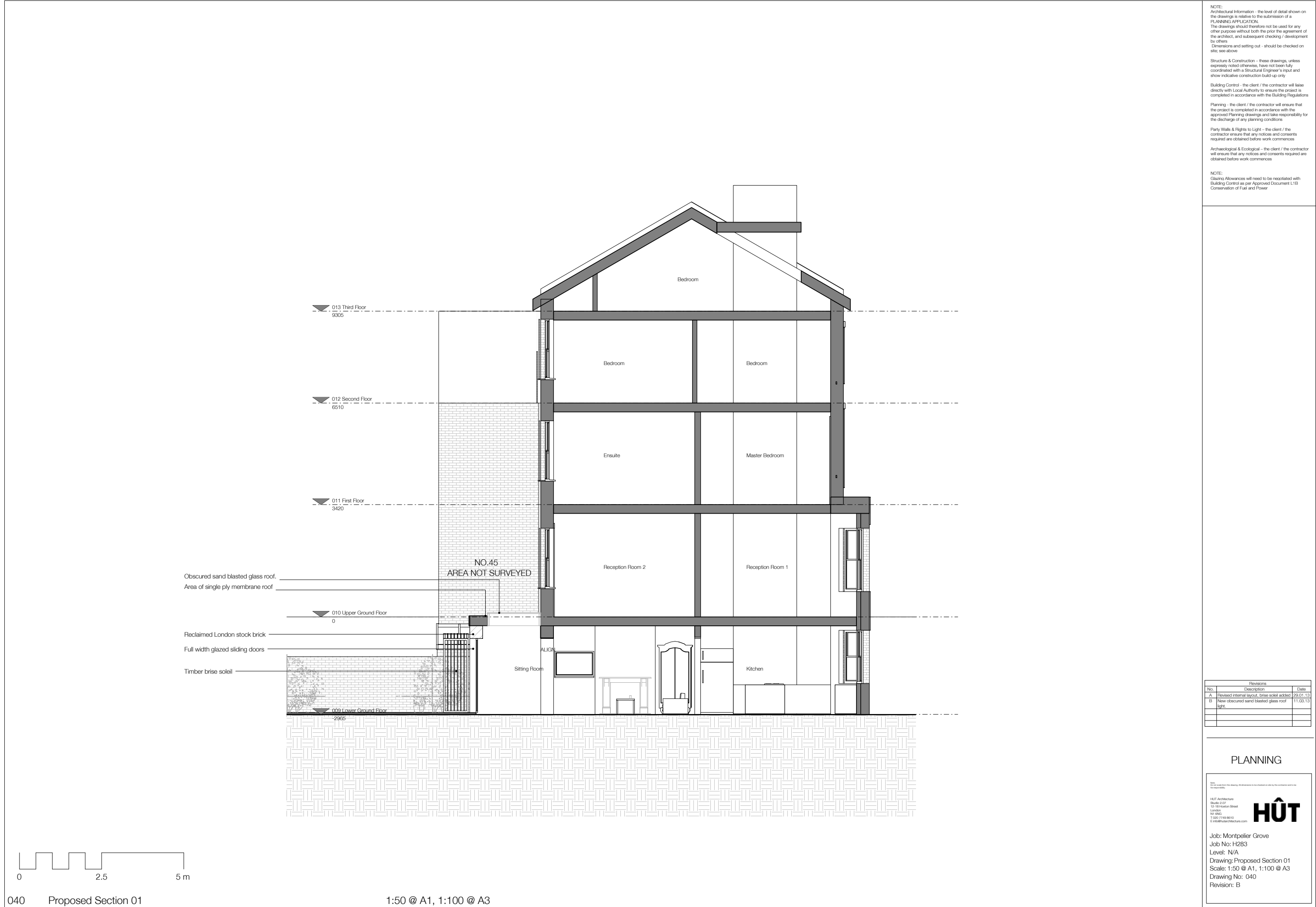



NOTE:  
Architectural information - the level of detail shown on the drawings is relative to the submission of a PLANNING APPLICATION.  
The drawings should therefore not be used for any other purpose without both the prior agreement of the architect, and subsequent checking / development by others.  
Dimensions and setting out - should be checked on site; see above

Structure & Construction - these drawings, unless expressly noted otherwise, have not been fully coordinated with a Structural Engineer's input and show indicative construction build-up only

Building Control - the client / the contractor will liaise directly with Local Authority to ensure the project is completed in accordance with the Building Regulations

Planning - the client / the contractor will ensure that the project is completed in accordance with the approved Planning drawings and take responsibility for the discharge of any planning conditions

Party Walls & Rights to Light - the client / the contractor ensure that any notices and consents required are obtained before work commences

Archaeological & Ecological - the client / the contractor will ensure that any notices and consents required are obtained before work commences

NOTE:  
Glazing Allowances will need to be negotiated with Building Control as per Approved Document L1B Conservation of Fuel and Power

Revisions		
No.	Description	Date
A	Revised internal layout, brise soleil added	29.01.13
B	Revised brise soleil and arrangement of WC/ Bar	06.02.13

## PLANNING

H&T Architecture  
Studio 2.07  
12-14 Red Lion Street  
London  
W1 6AG  
T 020 7749 8610  
E info@huta.com

**HÛT**

Job: Montpellier Grove  
Job No: H283  
Level: N/A  
Drawing: Proposed Section 02  
Scale: 1:50 @ A1, 1:100 @ A3  
Drawing No: 041  
Revision: B

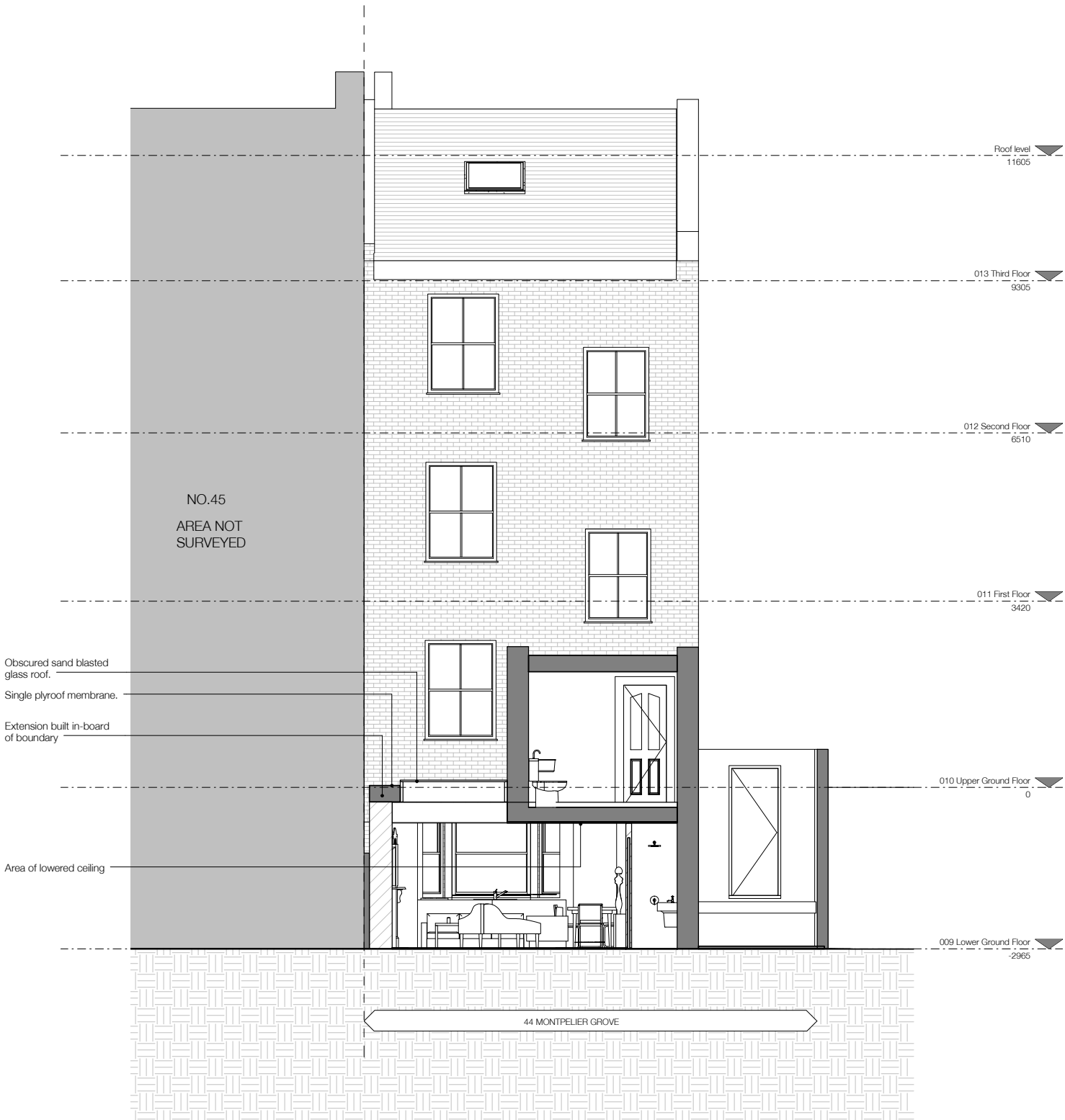

NOTE:  
Architectural information - the level of detail shown on the drawings is relative to the submission of a PLANNING APPLICATION.  
The drawings should therefore not be used for any other purpose without both the prior agreement of the architect, and subsequent checking / development by others.  
Dimensions and setting out - should be checked on site; see above

Structure & Construction - these drawings, unless expressly noted otherwise, have not been fully coordinated with a Structural Engineer's input and show indicative construction build-up only

Building Control - the client / the contractor will liaise directly with Local Authority to ensure the project is completed in accordance with the Building Regulations

Planning - the client / the contractor will ensure that the project is completed in accordance with the approved Planning drawings and take responsibility for the discharge of any planning conditions

Party Walls & Rights to Light - the client / the contractor ensure that any notices and consents required are obtained before work commences

Archaeological & Ecological - the client / the contractor will ensure that any notices and consents required are obtained before work commences

NOTE:  
Glazing Allowances will need to be negotiated with Building Control as per Approved Document L1B Conservation of Fuel and Power

Revisions		
No.	Description	Date
A	New obscured sand blasted glass roof light.	11.03.13

PLANNING

Notes:  
All dimensions are to be checked on site by the contractor and to be the responsibility of the contractor.

H&T Architecture  
Studio 2.07  
12-14 Red Lion Street  
London  
W1 8AG  
T 020 7749 8610  
E info@hutaarchitecture.com

**HÛT**

Job: Montpelier Grove  
Job No: H283  
Level: N/A  
Drawing: Proposed Section 03  
Scale: 1:50 @ A1, 1:100 @ A3  
Drawing No: 042  
Revision: A

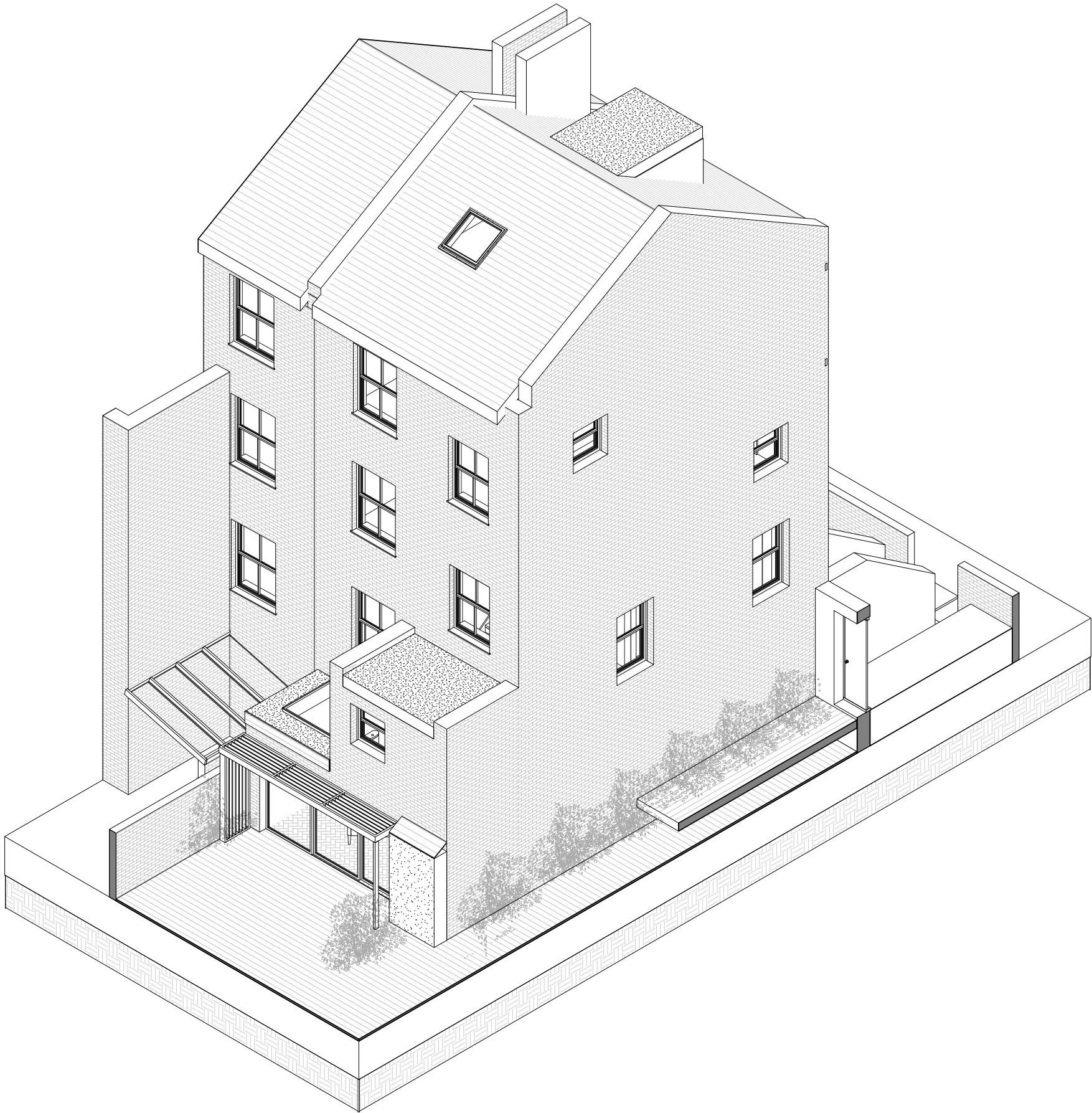

NOTE:  
Architectural information - the level of detail shown on the drawings is relative to the submission of a PLANNING APPLICATION.  
The drawings should therefore not be used for any other purpose without both the prior agreement of the architect, and subsequent checking / development by others.  
Dimensions and setting out - should be checked on site; see above.

Structure & Construction - these drawings, unless expressly noted otherwise, have not been fully coordinated with a Structural Engineer's input and show indicative construction build-up only.

Building Control - the client / the contractor will liaise directly with Local Authority to ensure the project is completed in accordance with the Building Regulations.

Planning - the client / the contractor will ensure that the project is completed in accordance with the approved Planning drawings and take responsibility for the discharge of any planning conditions.

Party Walls & Rights to Light - the client / the contractor ensures that any notices and consents required are obtained before work commences.

Archaeological & Ecological - the client / the contractor will ensure that any notices and consents required are obtained before work commences.

NOTE:  
Glazing Allowances will need to be negotiated with Building Control as per Approved Document L1B Conservation of Fuel and Power.

Revisions		
No.	Description	Date
A	New obscured sand blasted glass roof light.	11.03.13

PLANNING

Notes:  
Dimensions taken from this drawing. All dimensions to be checked on site by the contractor and to be the responsibility of the contractor.

H&T Architecture  
Studio 2.07  
12-14 Red Lion Street  
London  
WC1E 7JG  
T 020 7749 8610  
E info@hatcharchitecture.com

**HÛT**

Job: Montpellier Grove  
Job No: H283  
Level: N/A  
Drawing: Proposed Rear view  
Scale:  
Drawing No: 056  
Revision: A