

No 41

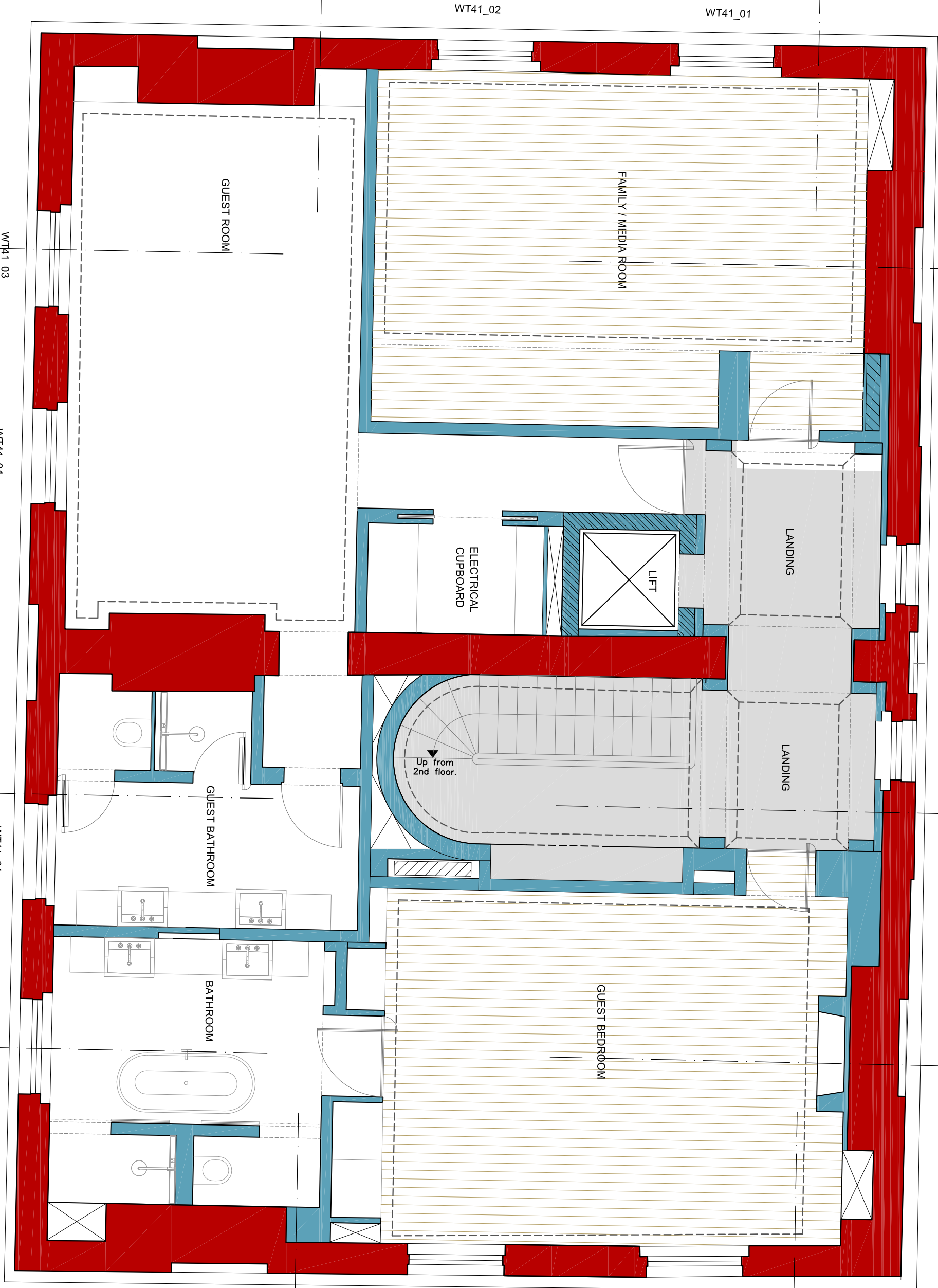

No 42

SHALIMAR INVESTORS LTD

41 & 42 CHESTER TERRACE

PP-TF-06

N1915

MARCH 2013

1: 50 @ A1

PROPOSED THIRD FLOOR PLAN

LIAIGRE

CHRISTIAN LIAIGRE

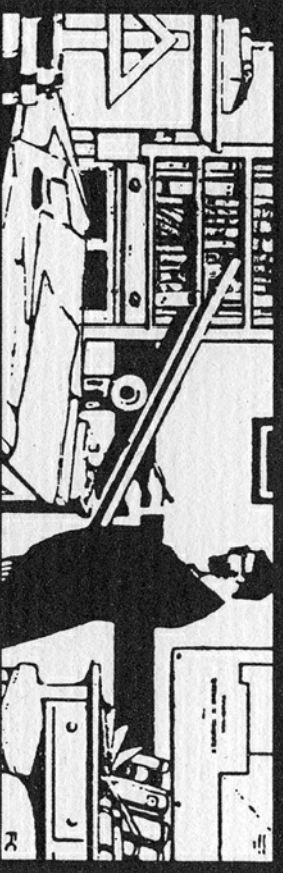

STEPHEN LEVRANT HERITAGE ARCHITECTURE

62 British Grove, Chiswick, London NW1  
Telephone : 0208 748 5501 Fax: 0208 748 4992