

SECTION CC

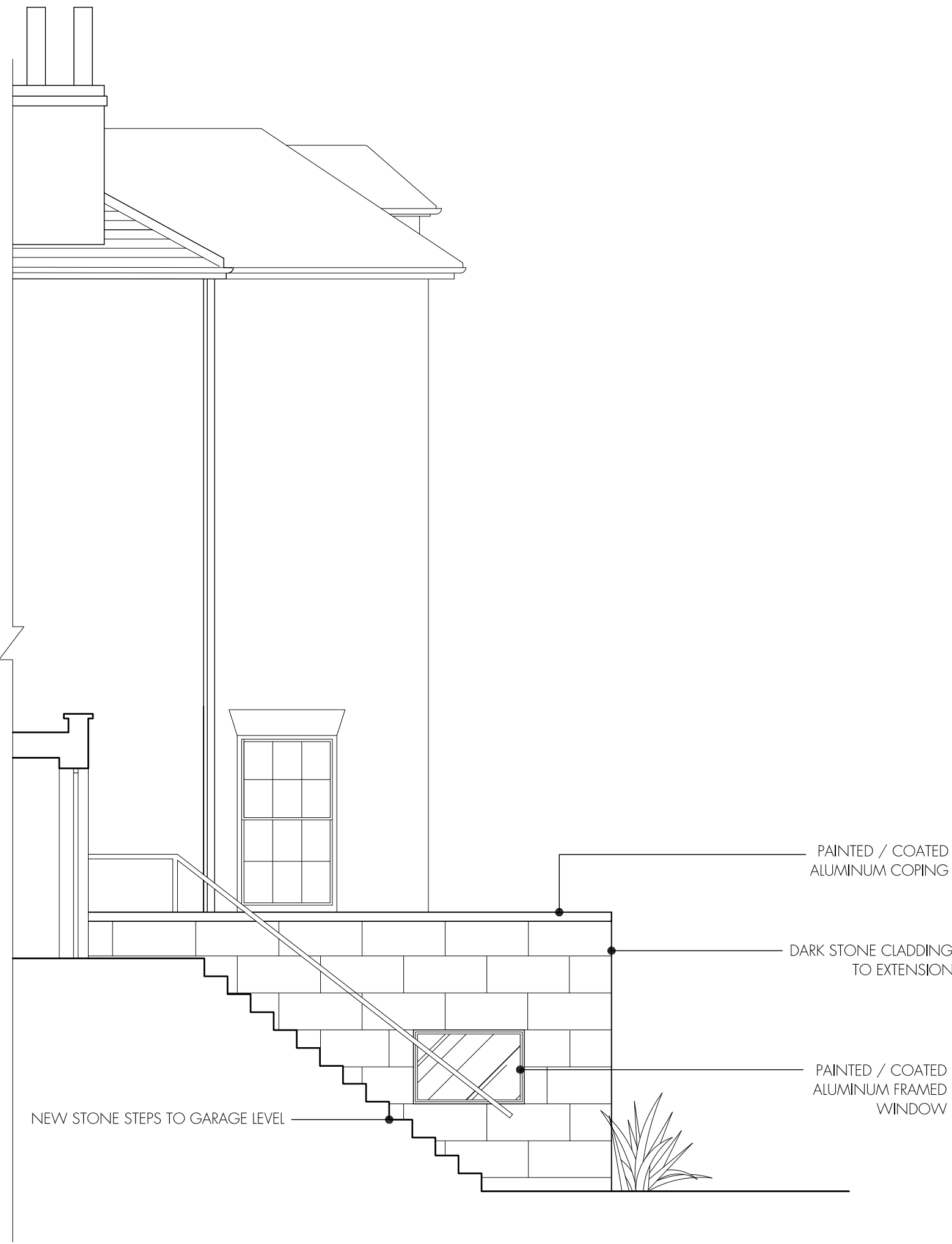

PROPOSED SOUTH WEST ELEVATION



tasou  
associates

architects + structural engineers

4 Amwell Street, London. EC1R 1UQ T:020 7713 7070 F:020 7713 7071 E:tasou@tasou.co.uk

project	36 Downshire Hill, London, NW3 1NU		
dwg title	Proposed Side Elevation & Section CC		
job no.	1427	dwg no.	PP.06
date	March 2013	scale @ A1	1:50
		scale @ A3	1:100



PROPOSED SECTION AA

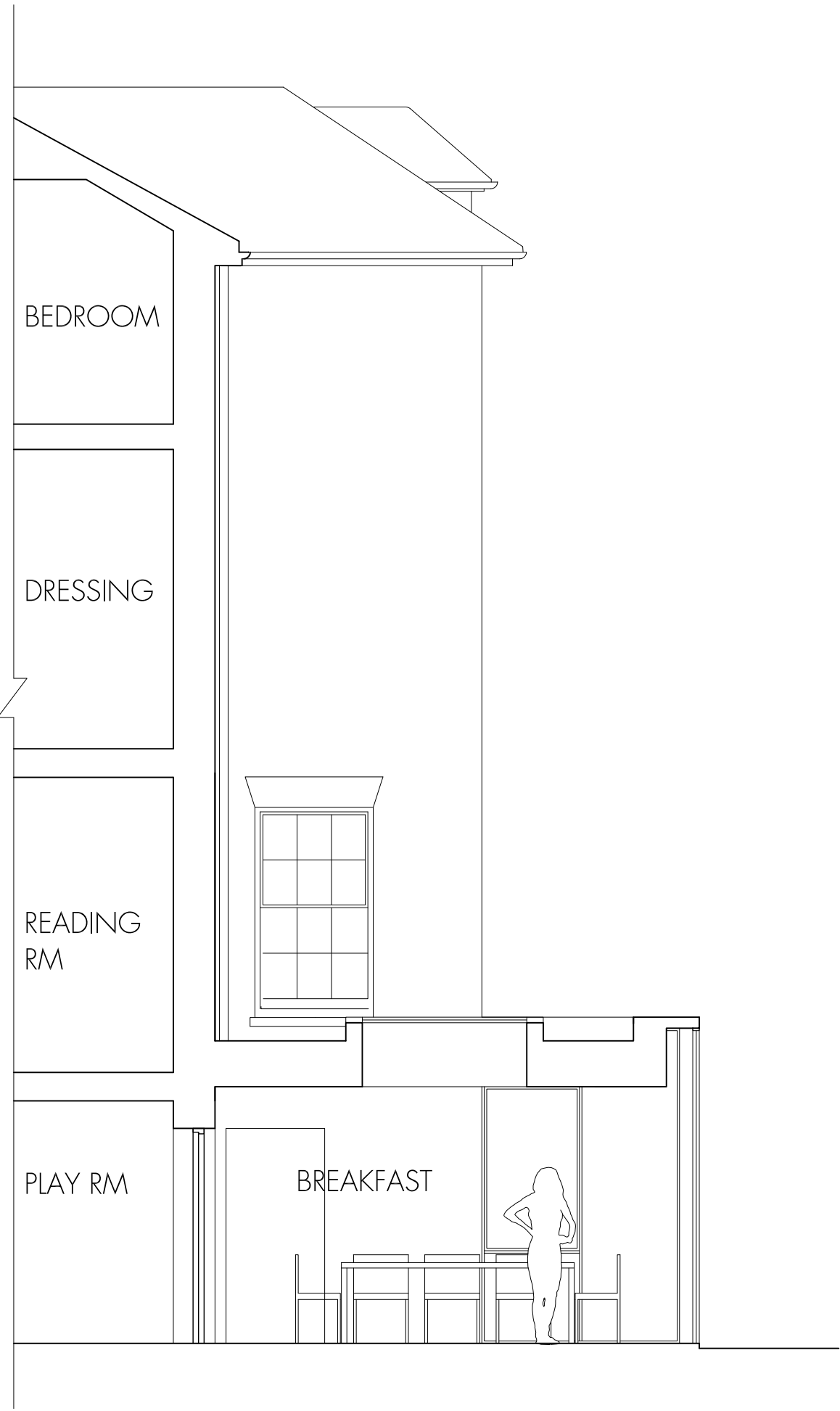

PROPOSED SECTION BB

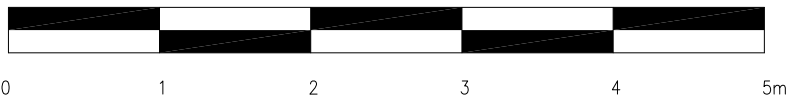



ALTERATIONS TO EXTERIOR OF  
EXISTING BUILDING SUBJECT TO  
SEPARATE APPLICATION



PROPOSED STREET ELEVATION



tasou  
associates

architects + structural engineers  
4 Amwell Street, London, EC1R 1UQ T:020 7713 7070 F:020 7713 7071 E:tasou@tasou.co.uk

project	36 Downshire Hill, London, NW3 1NU		
dwg title	Proposed Street Elevation (Full Proposal)		
job no.	1427	dwg no.	PP.08
date	March 2013	scale @ A1	1:50
		scale @ A3	1:100