

Notes:

Do not scale, use figured dimensions only.
Confirm all dimensions on site prior to any of site
work commencing.
Dimensions are in millimetres and to structure unless stated
otherwise.
Report all errors or conflicts to the architect prior to
commencing work.
Refer to structural engineers design for all load bearing
elements and below ground drainage.
Refer to structural engineers design for movement joint and
details of movement joints.
Refer to mechanical and electrical engineers design for all
building services.
Building Regulations with relevant British Standards and
Part L and Part F.
This drawing and design is the property of Clear Future:
Architecture Ltd and is issued under license to the named
individual.
All copyright law protecting design, artistic & literary work
contained within this drawing remains.

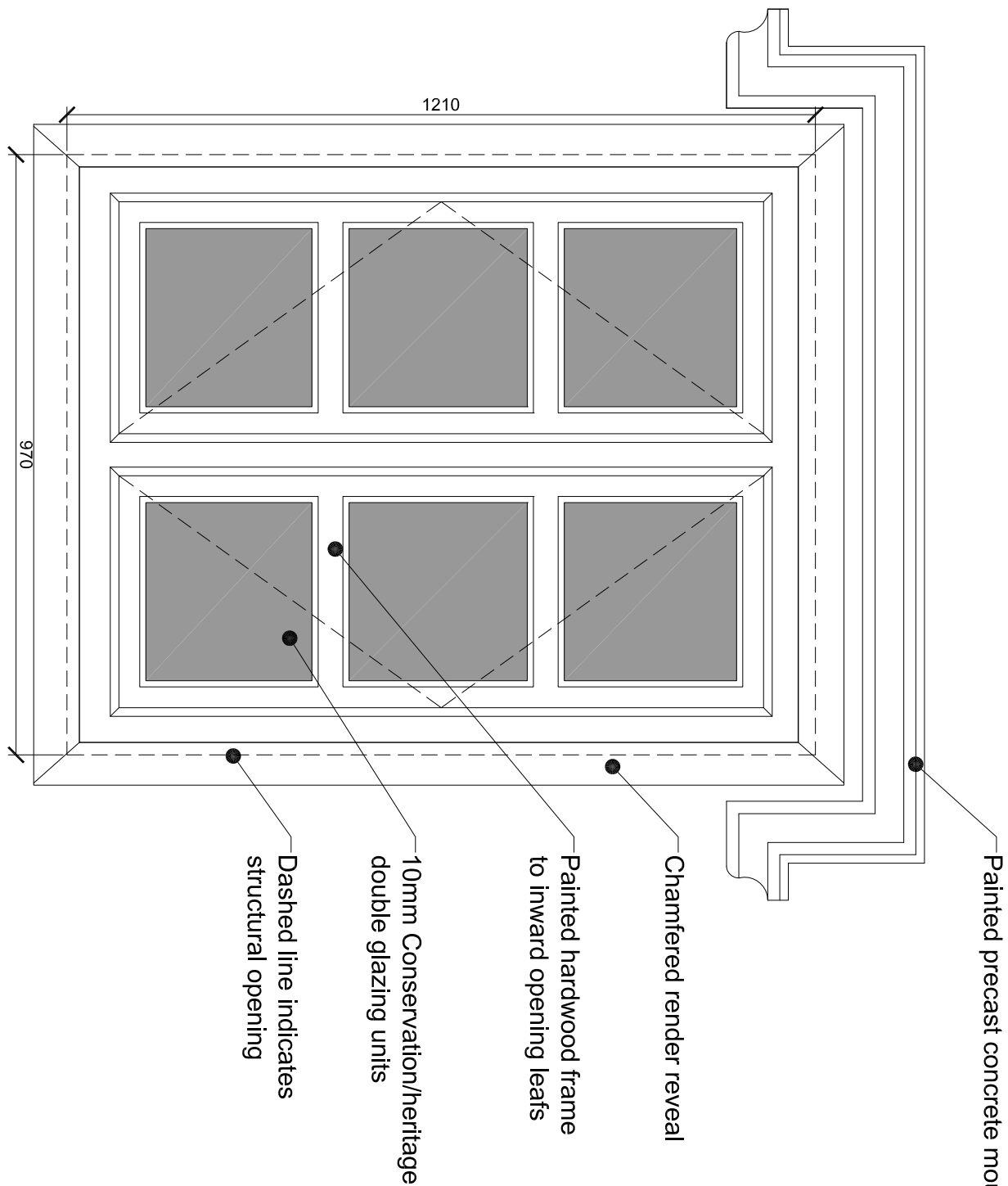

1 UGW01 & UGW02 - ELEVATION
110 SCALE: 1:10 @ A1

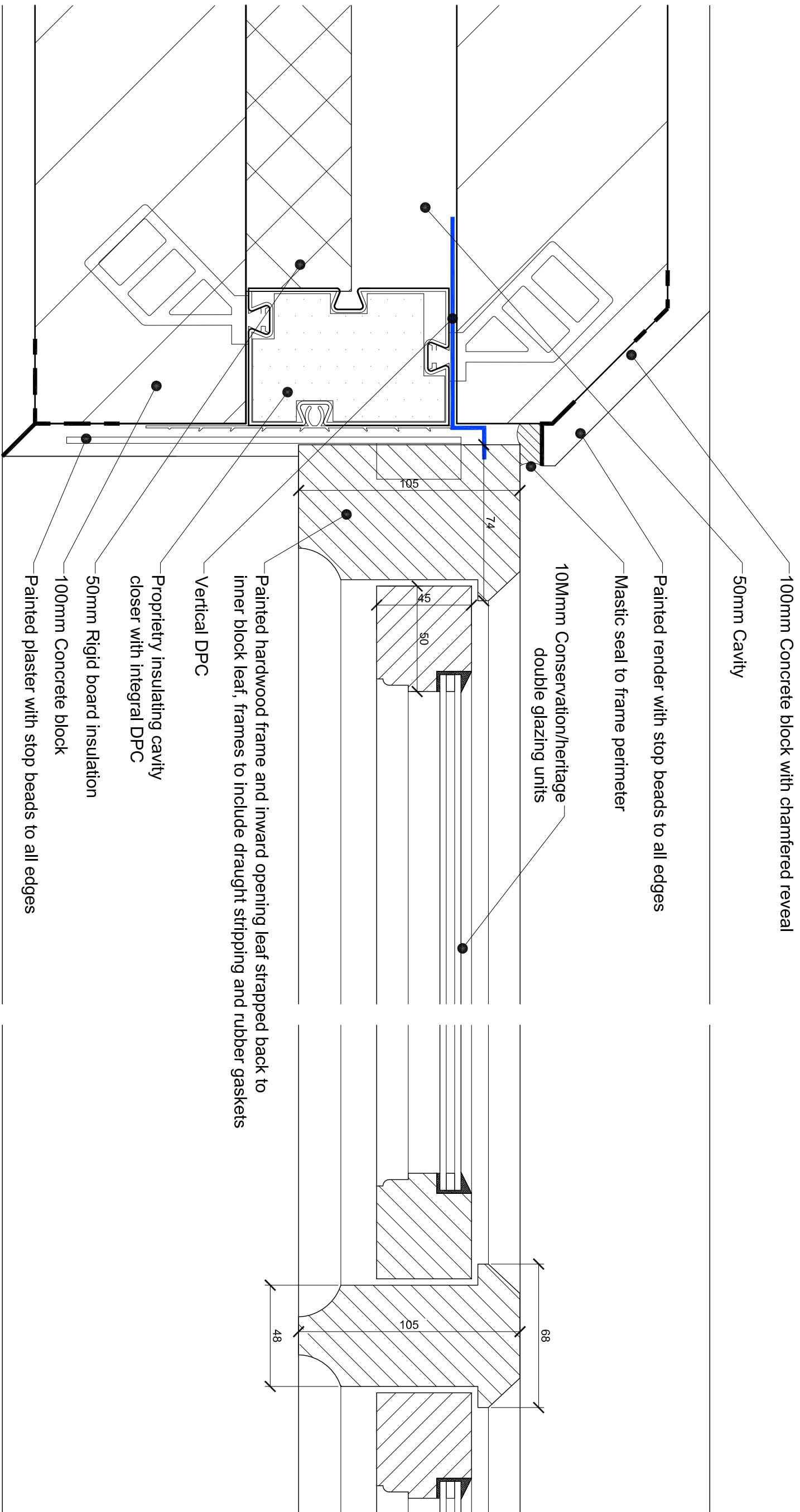

Frame profiles to match existing doors and windows in original property. Fabricator to survey existing frames and confirm profiles for client approval prior to manufacture.

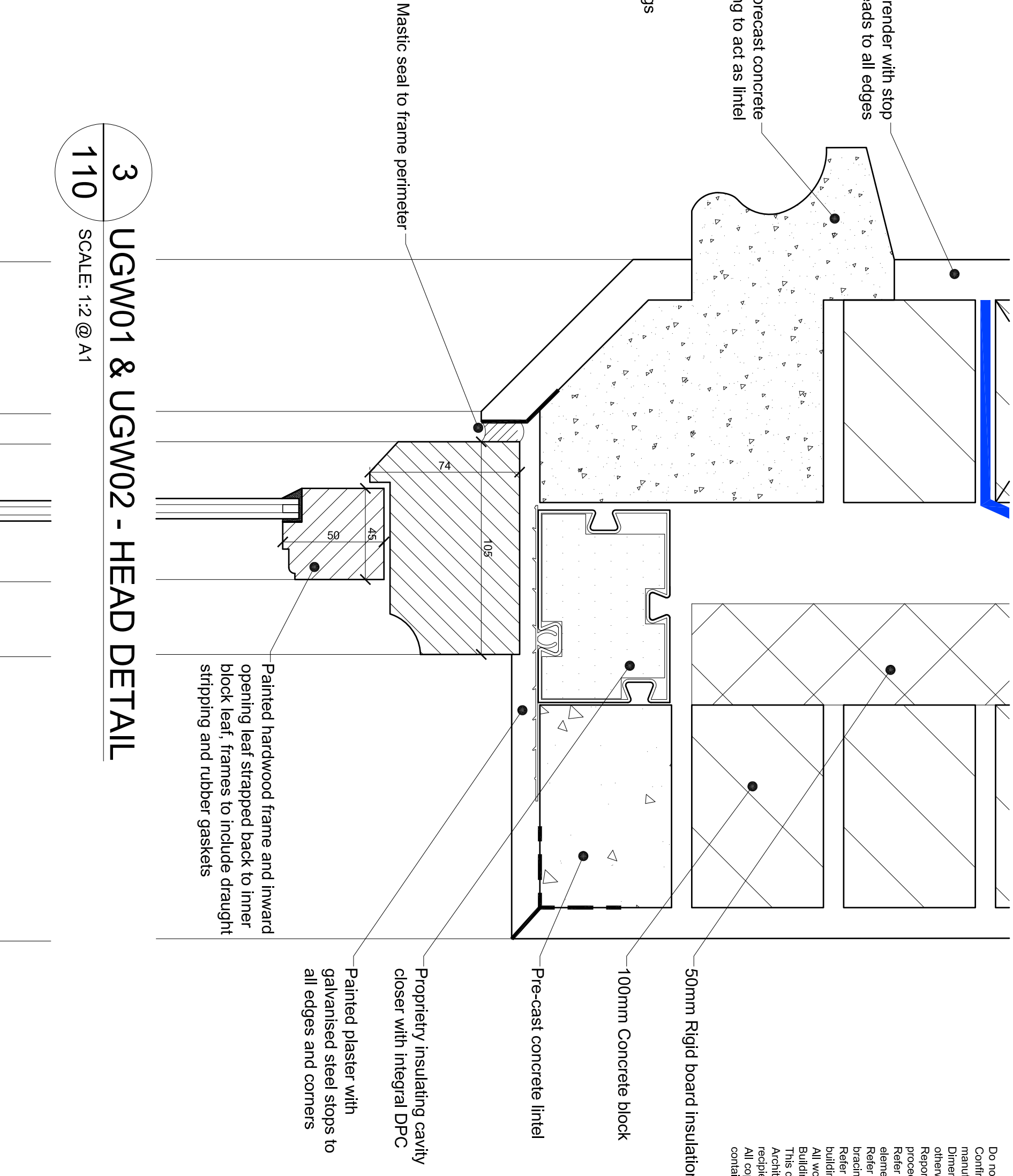

3 UGW01 & UGW02 - HEAD DETAIL
110 SCALE: 1:2 @ A1

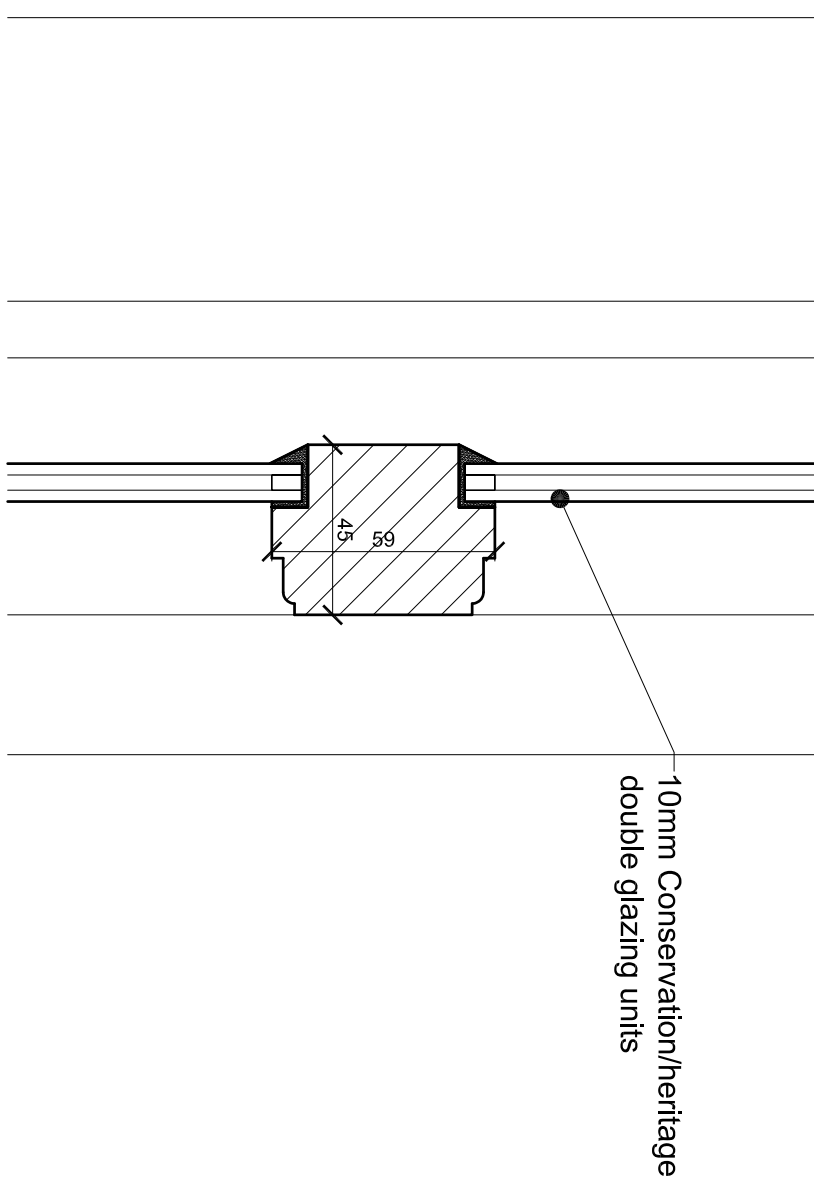

4 UGW01 & UGW02 - TRANSOM DETAIL
110 SCALE: 1:2 @ A1

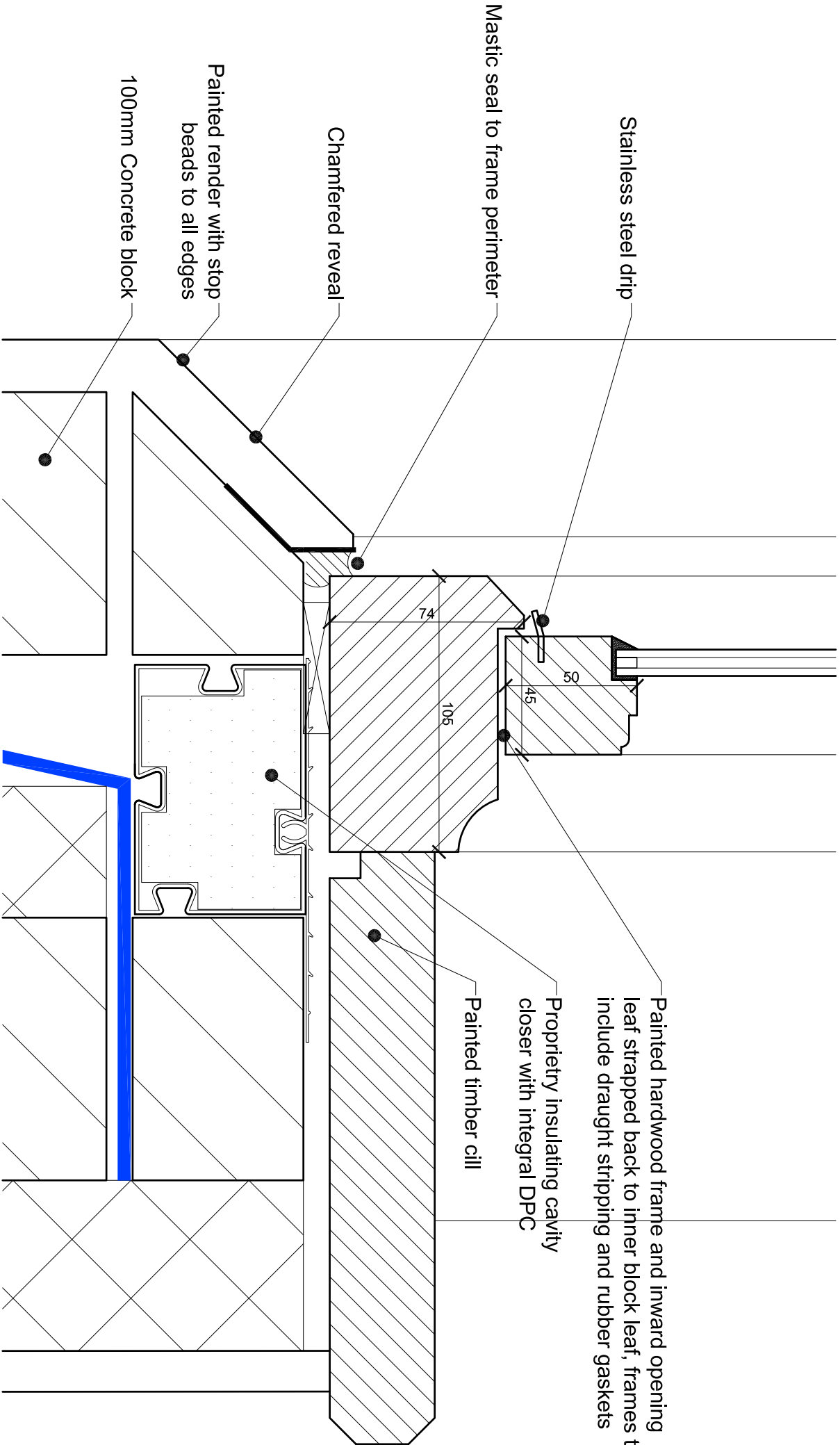

5 UGW01 & UGW02 - CILL DETAIL
110 SCALE: 1:2 @ A1

2 UGW01 & UGW02 - JAMB DETAIL
110 SCALE: 1:2 @ A1

FOR DISCUSSION ONLY

CLEAR FUTURE
ARCHITECTURE

© 2012
7 Tynwood Parade, Stoke Bishop, Bristol, BS9 2DP
t: 0117 952 4142 e: mark.webb@clearfuture.co.uk

Client
MR NEIL CARTWRIGHT

Project
HUNTERS LODGE, BELSIZE
LANE, LONDON

Drawing Title
WINDOW DETAILS 02

Drawing Number
1007-CON-111

Date
NOV 2012

Scale
VARIES @ A1

Drawn
MMW/DF