

Notes:

Do not scale, use figured dimensions only.
Confirm all dimensions on site prior to any of site work.
Dimensions are in millimetres and to structure unless stated otherwise.
Report all errors or conflicts to the architect prior to construction.
Refer to structural engineers design for all load bearing elements and below ground drainage.
Refer to mechanical and electrical engineers design for all building services.
Building Regulations with relevant British Standards and Approved Documents.
This drawing and design is the property of Clear Future: Architecture Ltd and is issued under license to the named client.
All copyright law protecting design, artistic & literary work contained within this drawing remains.

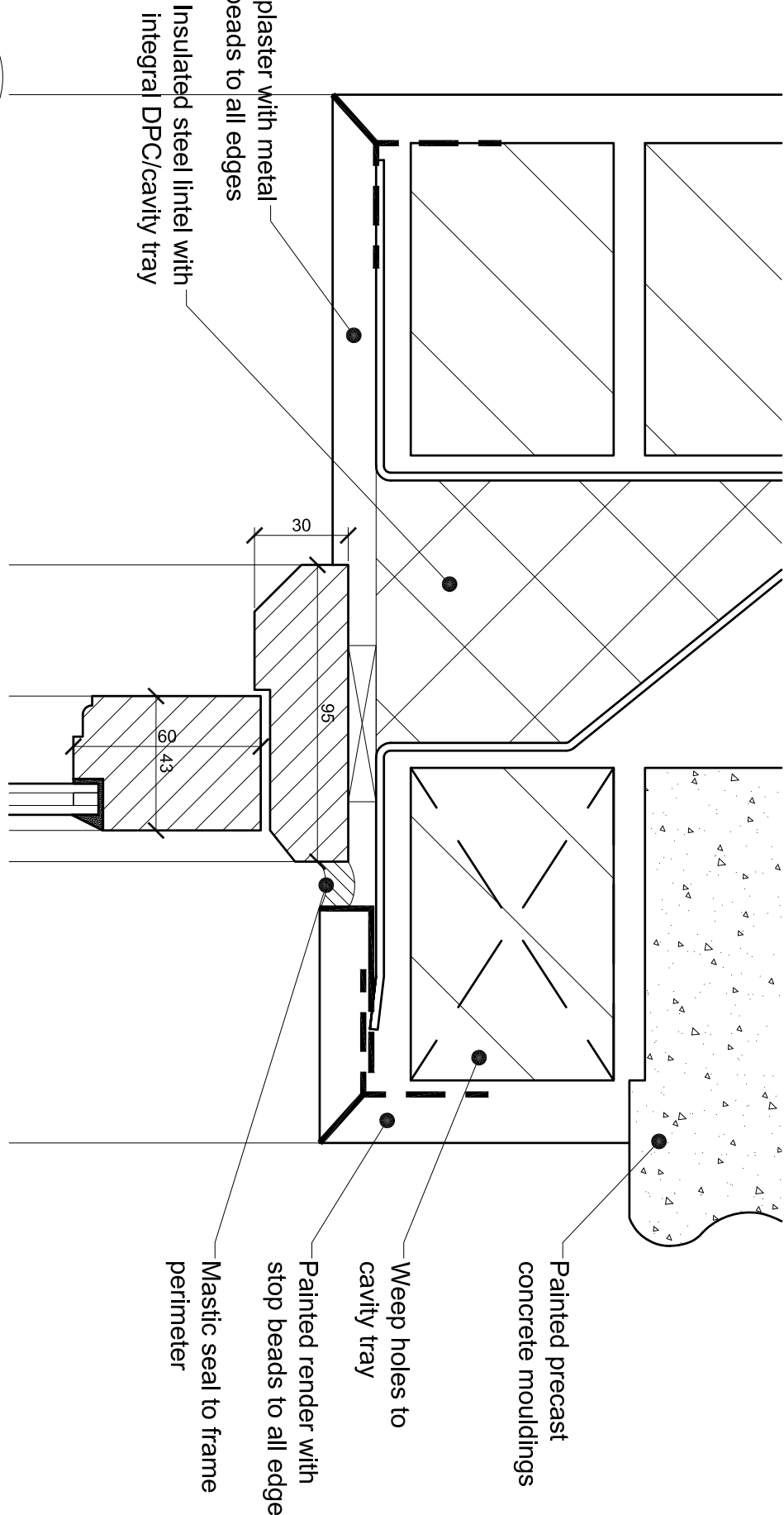

4 GD02 - HEAD DETAIL
110 SCALE: 1:2 @ A1

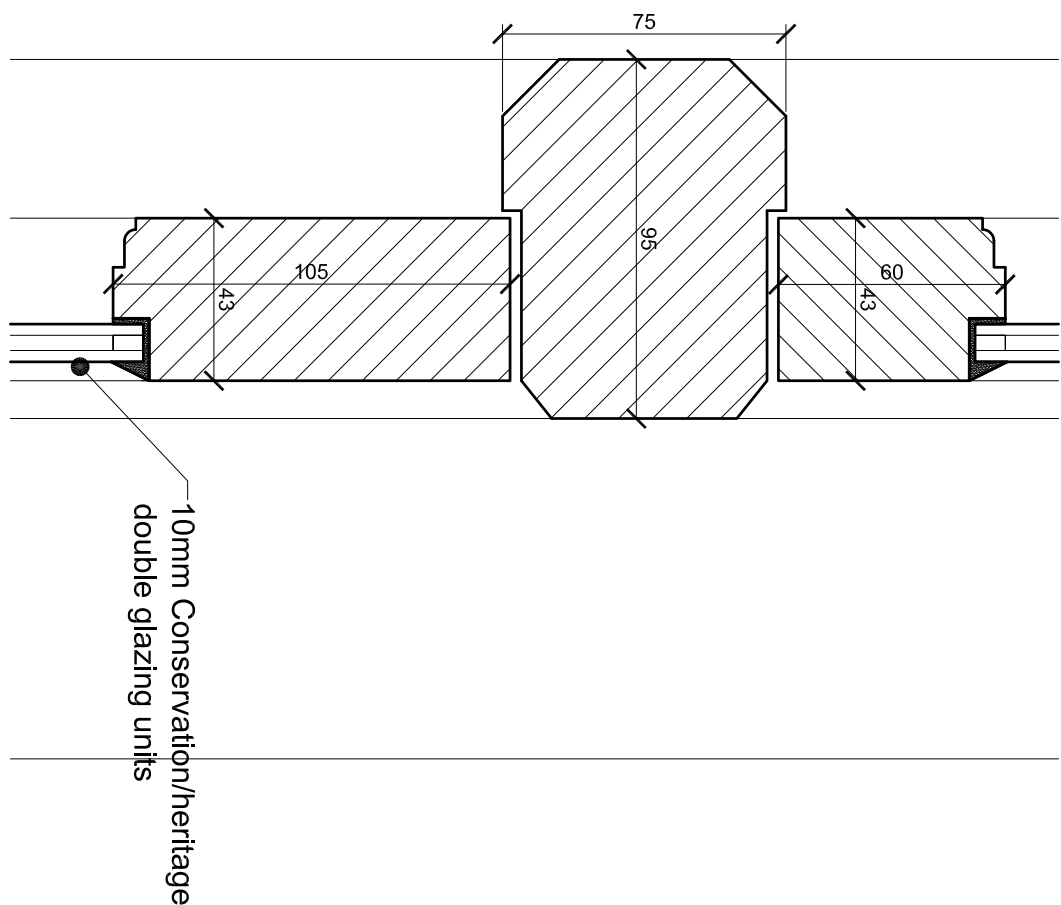

5 GD02 - TRANSOM DETAIL
110 SCALE: 1:2 @ A1

1 GD02 - ELEVATION
110 SCALE: 1:10 @ A1

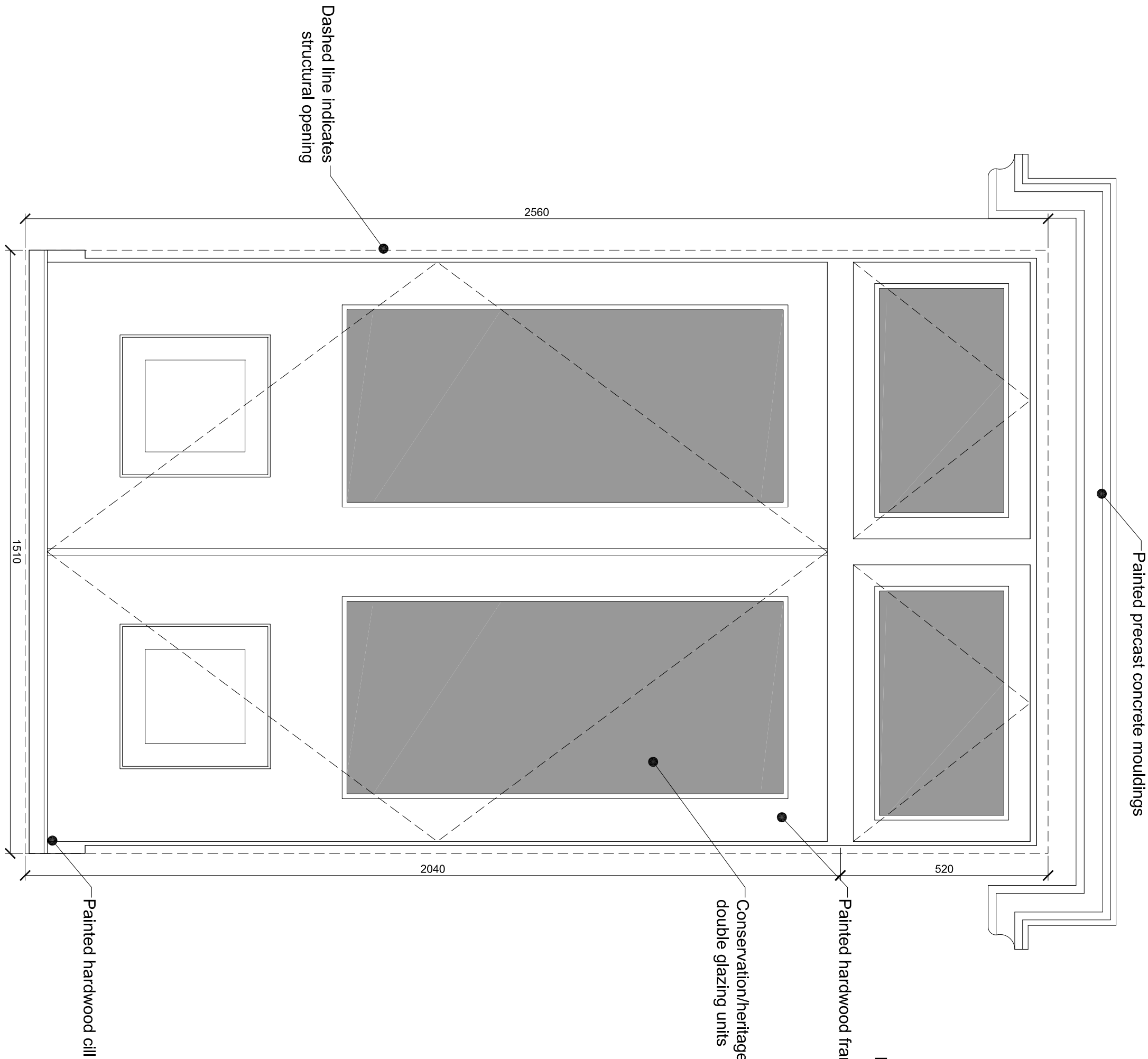

Frame profiles to match existing doors and windows in original property. Fabricator to survey existing frames and confirm profiles for client approval prior to manufacture.

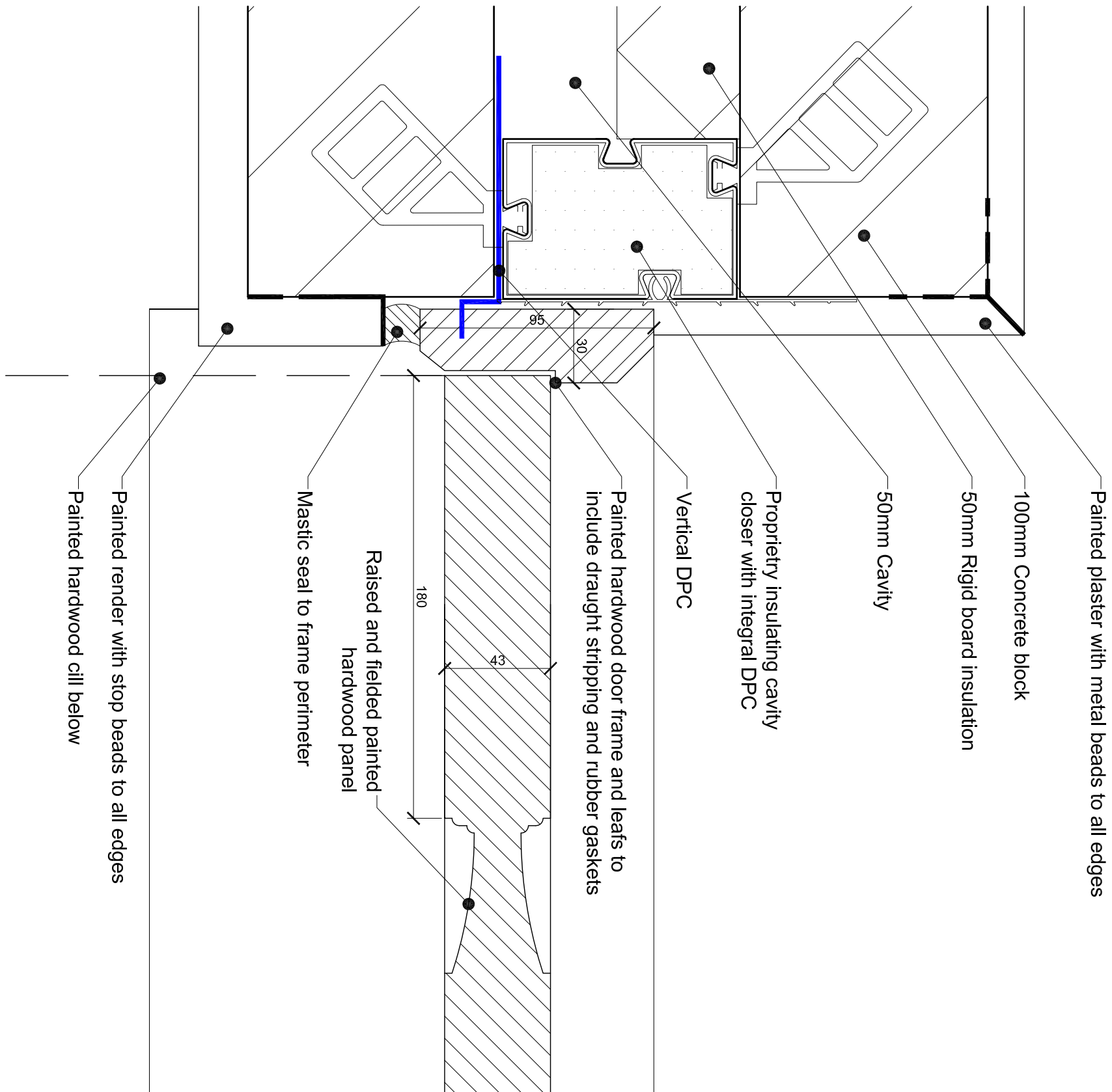

2 GD02 - JAMB DETAIL
110 SCALE: 1:2 @ A1

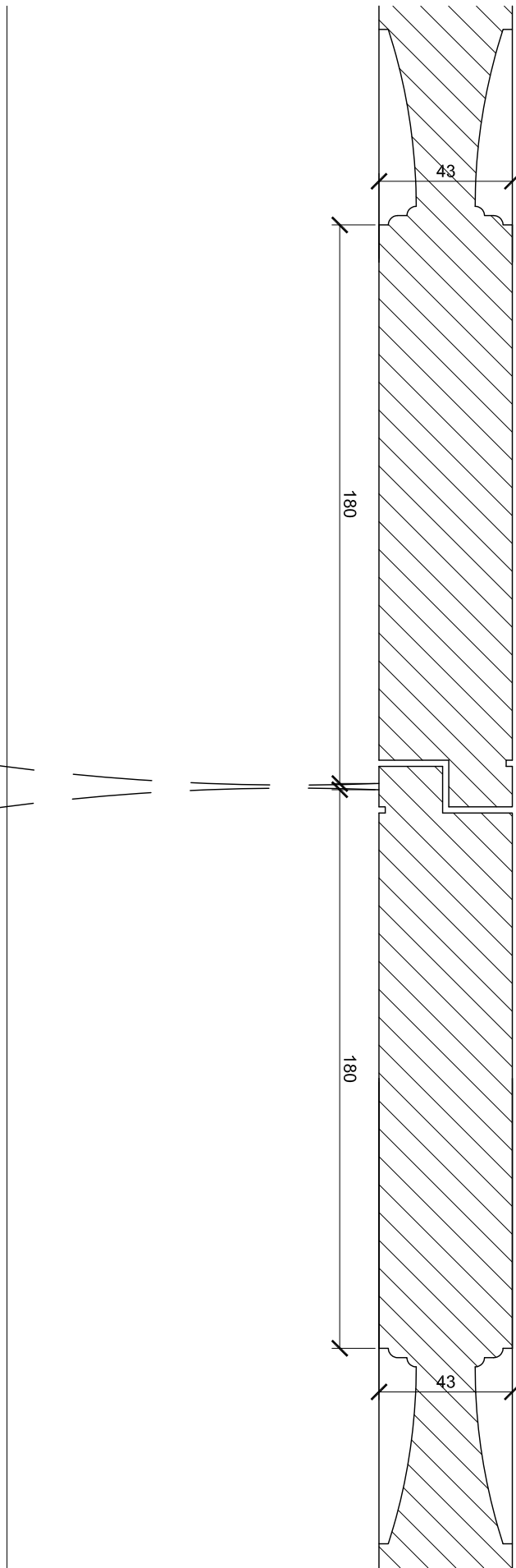

3 GD02 - MEETING STILE DETAIL
110 SCALE: 1:2 @ A1

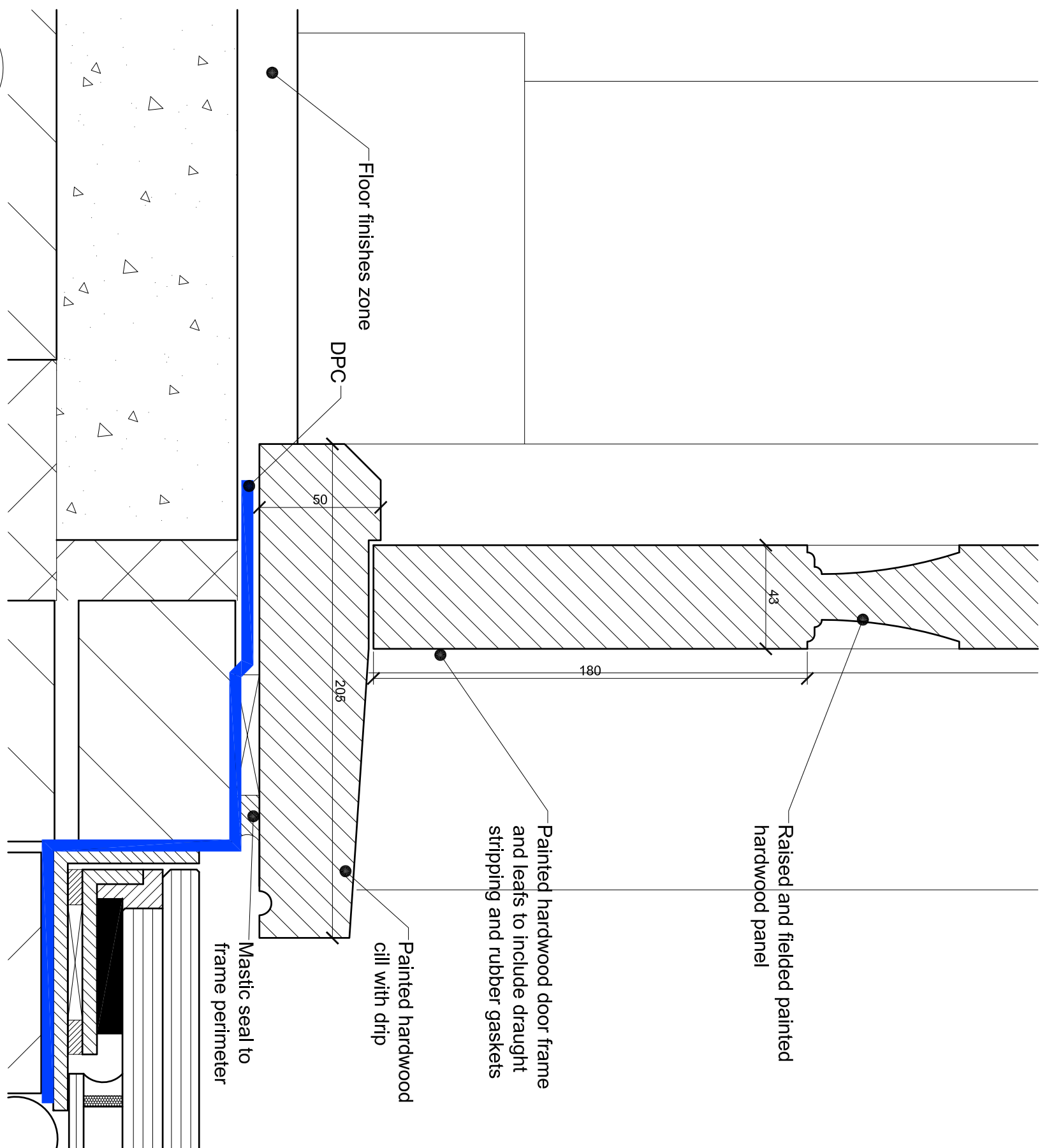

6 GD02 - CILL DETAIL
110 SCALE: 1:2 @ A1

FOR DISCUSSION ONLY

CLEAR FUTURE
ARCHITECTURE

© 2012
7 Tyne Wood Parade, Stoke Bishop, Bristol, BS9 2DP
t: 0117 9 621422 e: mark.welsh@clearfuture.co.uk

Client
MR NEIL CARTWRIGHT

Project
HUNTERS LODGE, BELSIZE
LANE, LONDON

Drawing Title
WINDOW DETAILS 01

Drawing Number
1007-CON-110

Date
NOV 2012

Scale
VARIES @ A1

Drawn
MMW/DF