

general notes

THIS DRAWING IS COPYRIGHT OF STUDIO MARK RUTHVEN. THIS DRAWING MUST BE READ IN CONJUNCTION WITH THE DESIGNERS RISK ASSESSMENT, SPECIFICATION AND ALL OTHER RELEVANT DOCUMENTATION AND DRAWINGS. STUDIO MARK RUTHVEN ACCEPTS NO LIABILITY FOR ANY EXPENSE, LOSS OR DAMAGE OF WHATSOEVER NATURE AND HOWEVER ARISING FROM ANY VARIATION MADE TO THIS DRAWING OR IN THE EXECUTION OF THE WORK OR WHICH IT RESULTS IN. THE DRAWING HAS BEEN PREPARED TO THEM AND THEIR APPROVAL OBTAINED FOR THE PURPOSE OF CONSTRUCTION OR THE NOT SCALE FROM THIS DRAWING OR THE COMPUTER DIGITAL DATA. ONLY FIGURED IF IN DOUBT ASK.

purpose of issue

COMMENT

notes

rev	notes	date	by	checked

\* do not scale from this drawing drawing for construction purposes.  
\* check all dimensions on site.

StudioMarkRuthven  
architecture

92 Prince of Wales Road  
Kenilsh Town  
London NW5 3NE

T 020 7 485 0050  
F 020 7 485 0030

project name

249 HAVERSTOCK HILL  
LONDON NW3 4PS

drawing title

PROPOSED  
STAIRCASE\_SECTION\_AND  
NORTH\_WEST\_ELEVATION

scale	1:50@A3	date	26.11.12
-------	---------	------	----------

drawn by	PW	checked	MR
----------	----	---------	----

project ref.	drawing no.	revision
HAH	HAH-SK-011	A

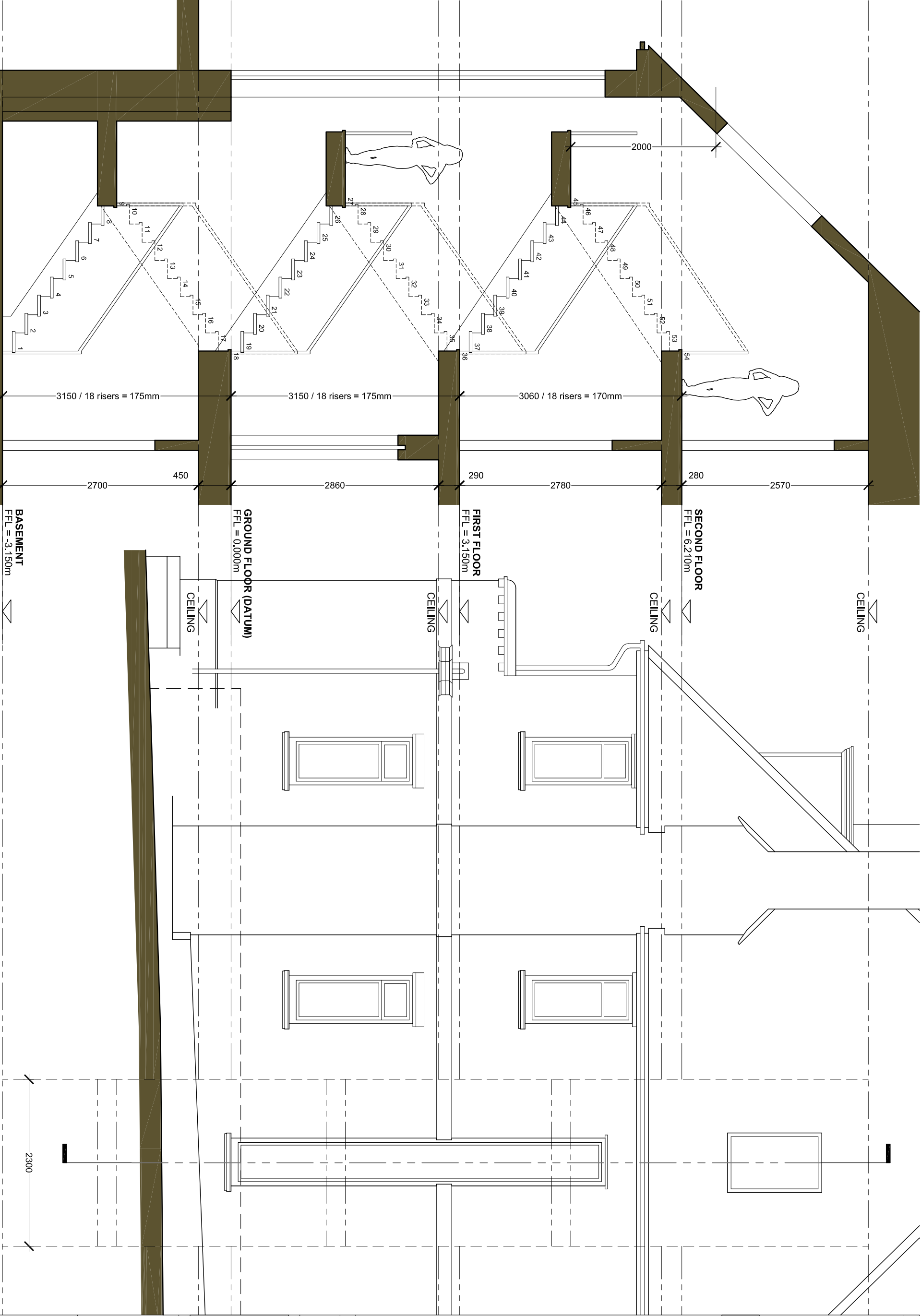

SECTION THRU STAIRCASE

1:50 @ A3

NORTH WEST ELEVATION

1:50 @ A3