

notes:

- General notes:**
1. Do not scale drawings. Dimensions govern.
 2. All dimensions are in millimeters unless noted otherwise.
 3. All dimensions shall be verified on site before proceeding with the work.
 4. Square Feet Architects shall be notified in writing of any discrepancies.

Party Wall Act 1996:
 Note: If the project progresses onto site without the involvement of Square Feet Architects the Client must seek advice prior to commencement of the planned works as detailed on the drawings to establish whether the works fall within the scope of the Act which required adjoining property owners to be served with a statutory notice.

C.D.M. Regulations 2007:
 These drawings have been produced for the purpose of applying for Planning and Building Regulations only. If the project progresses on to site without the involvement of Square Feet Architects, the client and contractor must ensure that they fulfil the duties in respect of the construction (Design and Management) Regulations 1994. If advice is required please do not hesitate to contact Square Feet Architects.



revision:



SQUARE FEET ARCHITECTS

A : 8a Baynes Mews, London NW35BH
 T : 0207 431 4500
 E : studio@squarefeetarchitects.co.uk
 W : www.squarefeetarchitects.co.uk

drawing title:
PROPOSED LOWER GROUND FLOOR PLAN





client:
 Seh-Chong & Anne Chng

project:
30a Thurlow Road, NW3 5PH

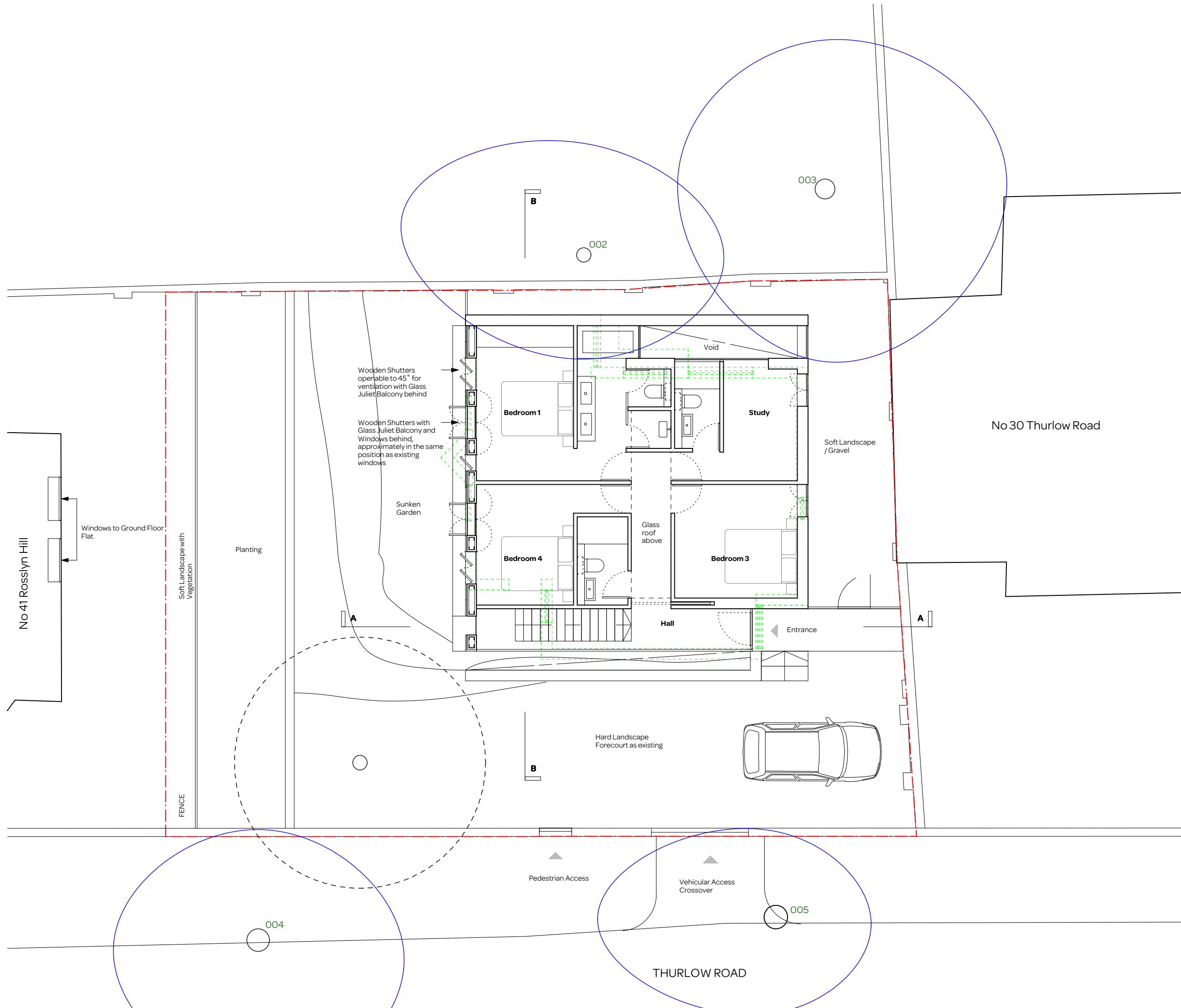
date: March 2013	scale: 1:100@A3
---------------------	--------------------

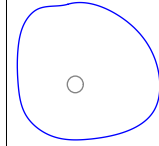
drawing number: 1023_L_021	revision:
--------------------------------------	-----------

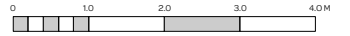

notes:	
General notes:	
1. Do not scale drawings. Dimensions govern.	
2. All dimensions are in millimeters unless noted otherwise.	
3. All dimensions shall be verified on site before proceeding with the work.	
4. Square Feet Architects shall be notified in writing of any discrepancies.	
Party Wall Act 1996:	
Note: If the project progresses onto site without the involvement of Square Feet Architects the Client must seek advice prior to commencement of the planned works as detailed on the drawings to establish whether the works fall within the scope of the Act which required adjoining property owners to be served with a statutory notice.	
C.D.M. Regulations 2007:	
These drawings have been produced for the purpose of applying for Planning and Building Regulations only. If the project progresses on to site without the involvement of Square Feet Architects, the client and contractor must ensure that they fulfil the duties in respect of the construction (Design and Management) Regulations 1994. If advice is required please do not hesitate to contact Square Feet Architects.	
KEY	
	EXISTING TREE
 	
revision:	
 SQUARE FEET ARCHITECTS	
A : 8a Baynes Mews, London NW35BH T : 0207 431 4500 E : studio@squarefeetarchitects.co.uk W : www.squarefeetarchitects.co.uk	
drawing title:	
PROPOSED GROUND FLOOR PLAN	
client:	
Seh-Chong & Anne Chng	
project:	
30a Thurlow Road, NW3 5PH	
date:	scale:
March 2013	1:100@A3
drawing number:	revision:
1023_L_022	

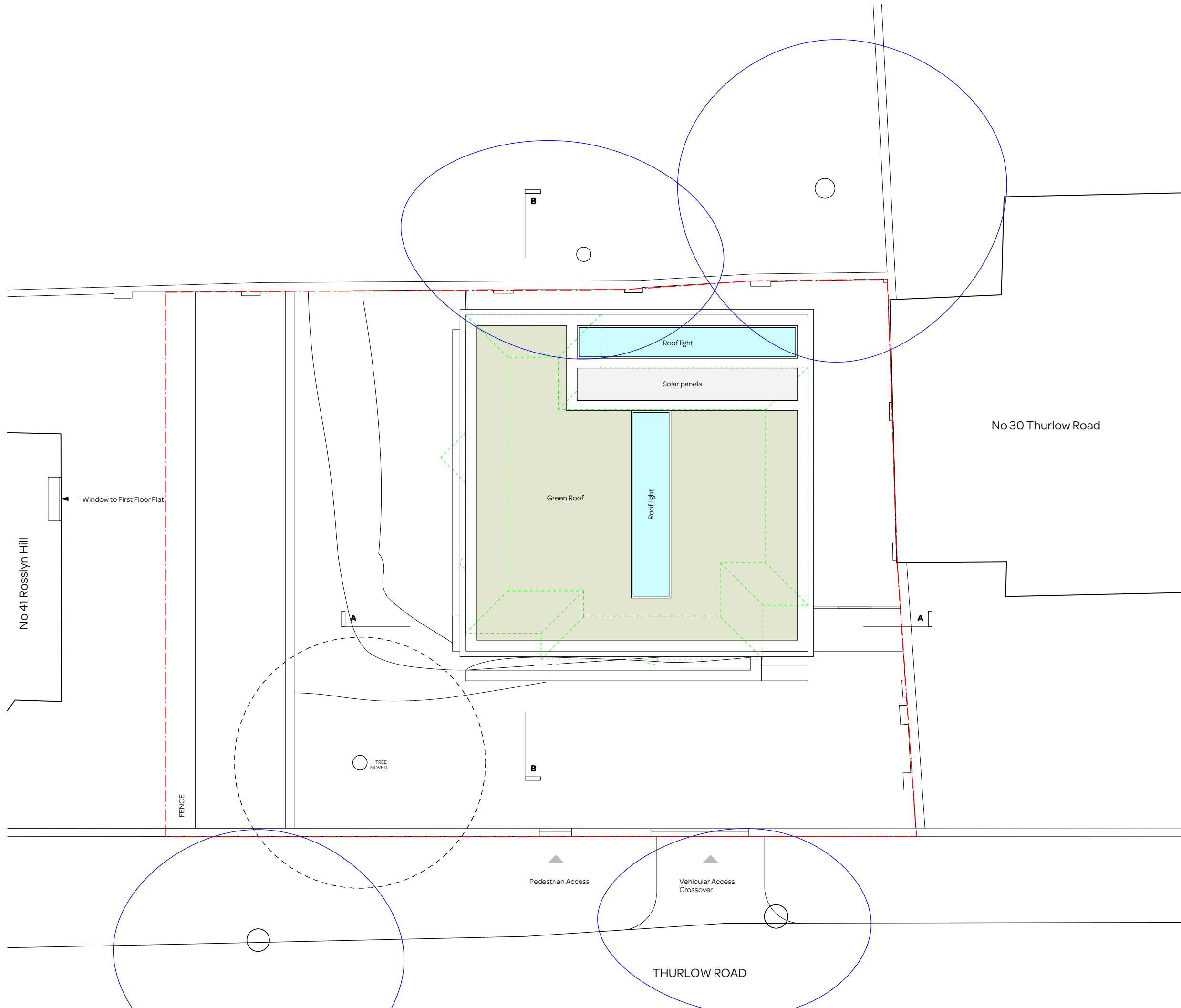

notes:

General notes:

1. Do not scale drawings. Dimensions govern.
2. All dimensions are in millimeters unless noted otherwise.
3. All dimensions shall be verified on site before proceeding with the work.
4. Square Feet Architects shall be notified in writing of any discrepancies.

Party Wall Act 1996:

Note: If the project progresses onto site without the involvement of Square Feet Architects the Client must seek advice prior to commencement of the planned works as detailed on the drawings to establish whether the works fall within the scope of the Act which required adjoining property owners to be served with a statutory notice.

C.D.M. Regulations 2007:

These drawings have been produced for the purpose of applying for Planning and Building Regulations only. If the project progresses on to site without the involvement of Square Feet Architects, the client and contractor must ensure that they fulfil the duties in respect of the construction (Design and Management) Regulations 1994. If advice is required please do not hesitate to contact Square Feet Architects.

KEY

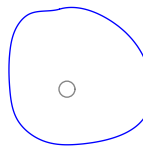
 EXISTING TREE



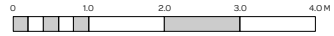

revision:

 **SQUARE FEET ARCHITECTS**

A : 8a Baynes Mews, London NW35BH
T : 0207 431 4500
E : studio@squarefeetarchitects.co.uk
W : www.squarefeetarchitects.co.uk

drawing title:

PROPOSED ROOF PLAN

client:
Seh-Chong & Anne Chng

project:
30a Thurlow Road, NW3 5PH

date: March 2013	scale: 1:100@A3
drawing number: 1023_L_023	revision:

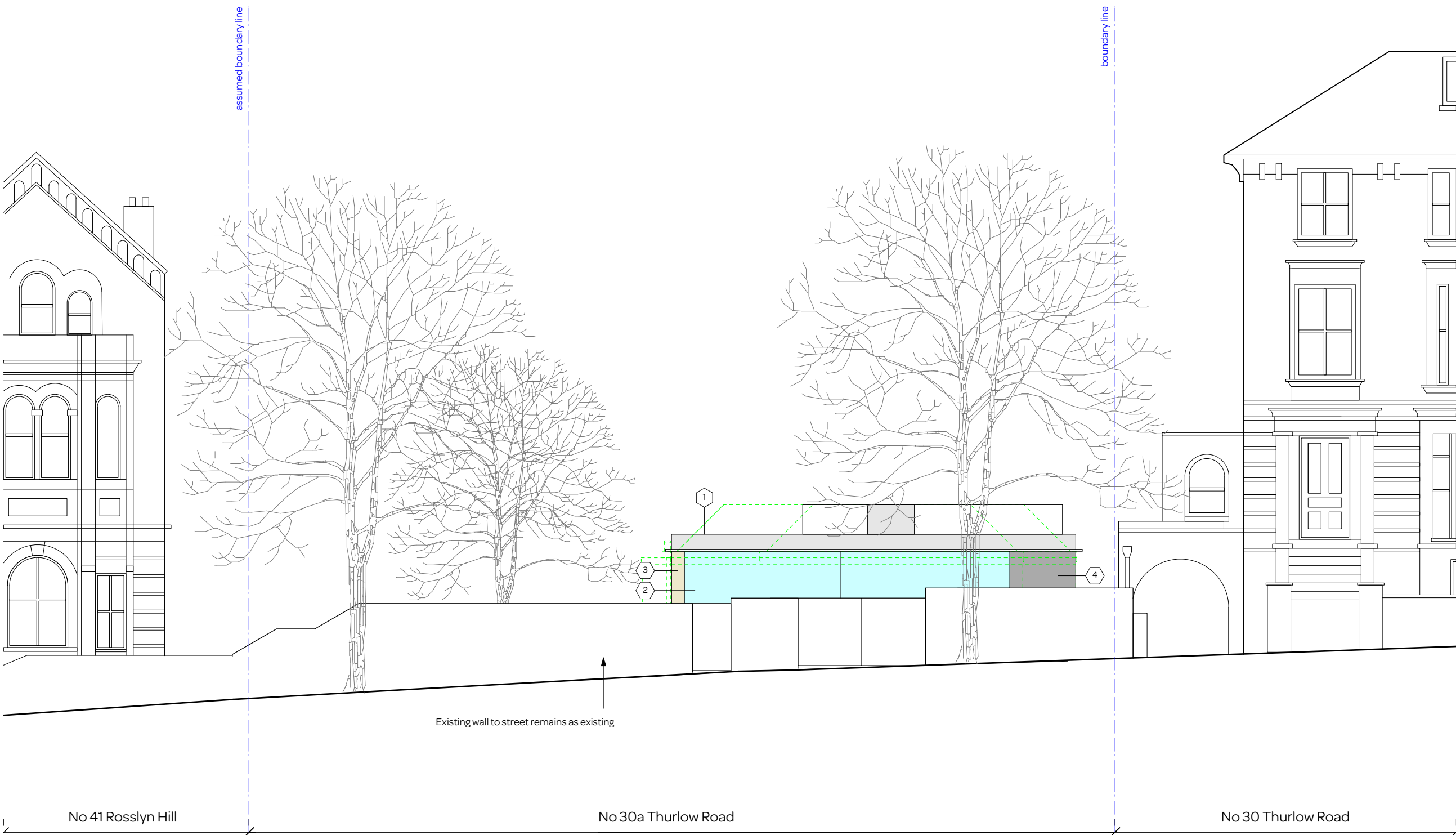

notes:

- General notes:**
1. Do not scale drawings. Dimensions govern.
 2. All dimensions are in millimeters unless noted otherwise.
 3. All dimensions shall be verified on site before proceeding with the work.
 4. Square Feet Architects shall be notified in writing of any discrepancies.

Party Wall Act 1996:
 Note: If the project progresses onto site without the involvement of Square Feet Architects the Client must seek advice prior to commencement of the planned works as detailed on the drawings to establish whether the works fall within the scope of the Act which required adjoining property owners to be served with a statutory notice.

C.D.M. Regulations 2007:
 These drawings have been produced for the purpose of applying for Planning and Building Regulations only. If the project progresses on to site without the involvement of Square Feet Architects, the client and contractor must ensure that they fulfil the duties in respect of the construction (Design and Management) Regulations 1994. If advice is required please do not hesitate to contact Square Feet Architects.

- Materials:**
- 1- ZINC
 - 2- GLASS
 - 3- WOOD
 - 4- BRICK

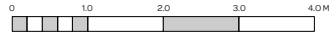

revision:



SQUARE FEET ARCHITECTS
 A : 8a Baynes Mews, London NW35BH
 T : 0207 431 4500
 E : studio@squarefeetarchitects.co.uk
 W : www.squarefeetarchitects.co.uk

drawing title:
PROPOSED FRONT ELEVATION

client:
 Seh-Chong & Anne Chng

project:
30a Thurlow Road, NW3 5PH

date: March 2013	scale: 1:100@A3
---------------------	--------------------

drawing number: 1023_L_032	revision:
--------------------------------------	-----------

notes:

General notes:

- 1. Do not scale drawings. Dimensions govern.
- 2. All dimensions are in millimeters unless noted otherwise.
- 3. All dimensions shall be verified on site before proceeding with the work.
- 4. Square Feet Architects shall be notified in writing of any discrepancies.

Party Wall Act 1996:

Note: If the project progresses onto site without the involvement of Square Feet Architects the Client must seek advice prior to commencement of the planned works as detailed on the drawings to establish whether the works fall within the scope of the Act which required adjoining property owners to be served with a statutory notice.

C.D.M. Regulations 2007:

These drawings have been produced for the purpose of applying for Planning and Building Regulations only. If the project progresses on to site without the involvement of Square Feet Architects, the client and contractor must ensure that they fulfil the duties in respect of the construction (Design and Management) Regulations 1994. If advice is required please do not hesitate to contact Square Feet Architects.

Materials:

- 1- ZINC
- 2- GLASS
- 3- WOOD
- 4- BRICK

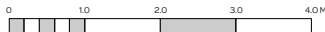

revision:



SQUARE FEET ARCHITECTS

A : 8a Baynes Mews, London NW35BH
 T : 0207 431 4500
 E : studio@squarefeetarchitects.co.uk
 W : www.squarefeetarchitects.co.uk

drawing title:

PROPOSED SOUTH-WEST ELEVATION

client:

Seh-Chong & Anne Chng

project:

30a Thurlow Road, NW3 5PH

date:

March 2013

scale:

1:100@A3

drawing number:

1023_L_033

revision:

THURLOW ROAD



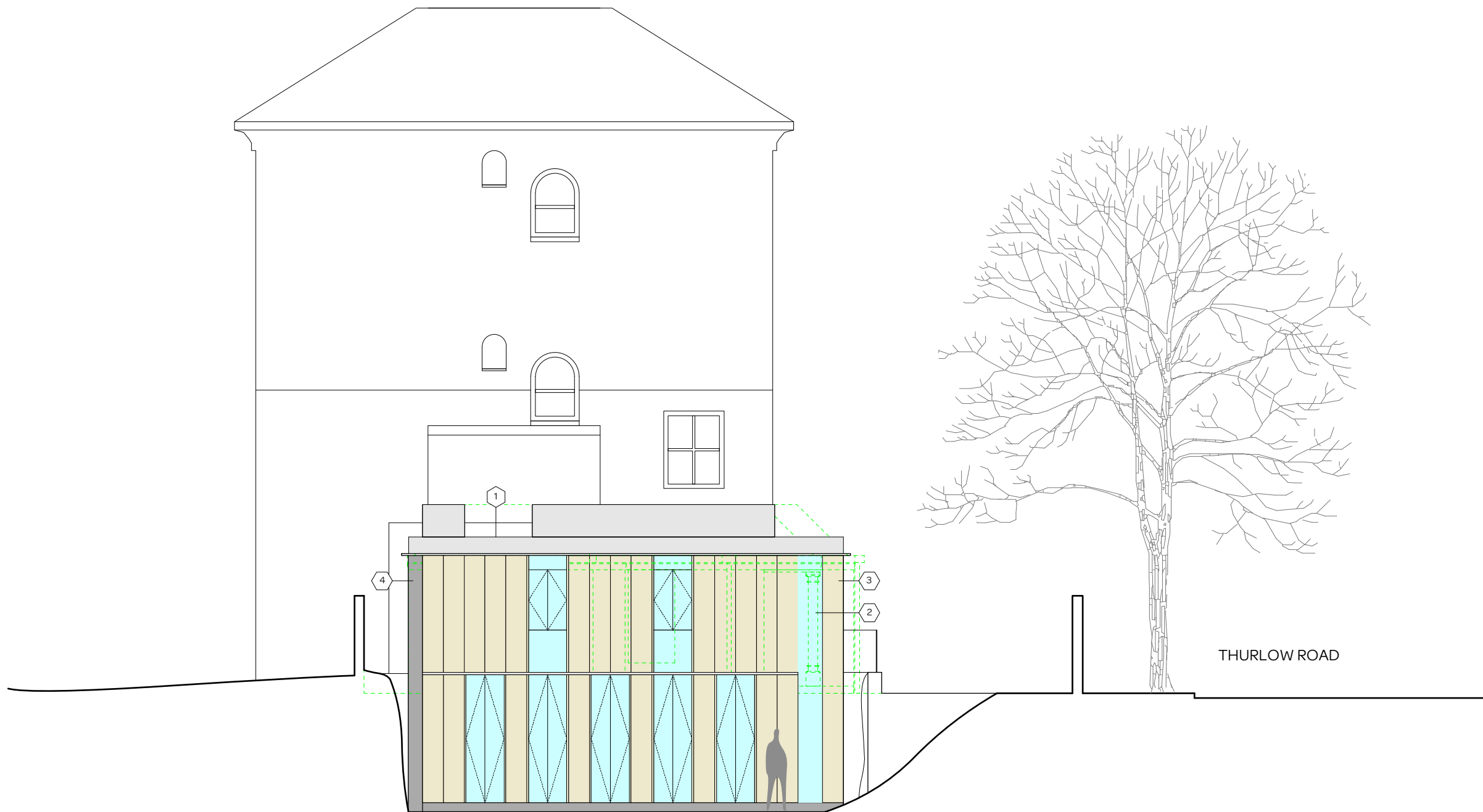

notes:

- General notes:**
1. Do not scale drawings. Dimensions govern.
 2. All dimensions are in millimeters unless noted otherwise.
 3. All dimensions shall be verified on site before proceeding with the work.
 4. Square Feet Architects shall be notified in writing of any discrepancies.

Party Wall Act 1996:
 Note: If the project progresses onto site without the involvement of Square Feet Architects the Client must seek advice prior to commencement of the planned works as detailed on the drawings to establish whether the works fall within the scope of the Act which required adjoining property owners to be served with a statutory notice.

C.D.M. Regulations 2007:
 These drawings have been produced for the purpose of applying for Planning and Building Regulations only. If the project progresses on to site without the involvement of Square Feet Architects, the client and contractor must ensure that they fulfil the duties in respect of the construction (Design and Management) Regulations 1994. If advice is required please do not hesitate to contact Square Feet Architects.

- Materials:**
- 1- ZINC
 - 2- GLASS
 - 3- WOOD
 - 4- BRICK

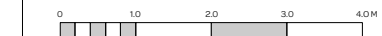

revision:



SQUARE FEET ARCHITECTS

A : 8a Baynes Mews, London NW35BH
 T : 0207 431 4500
 E : studio@squarefeetarchitects.co.uk
 W : www.squarefeetarchitects.co.uk

drawing title:
PROPOSED NORTH EAST ELEVATION

client:
 Seh-Chong & Anne Chng

project:
30a Thurlow Road, NW3 5PH

date: March 2013	scale: 1:100@A3
---------------------	--------------------

drawing number: 1023_L_034	revision:
--------------------------------------	-----------

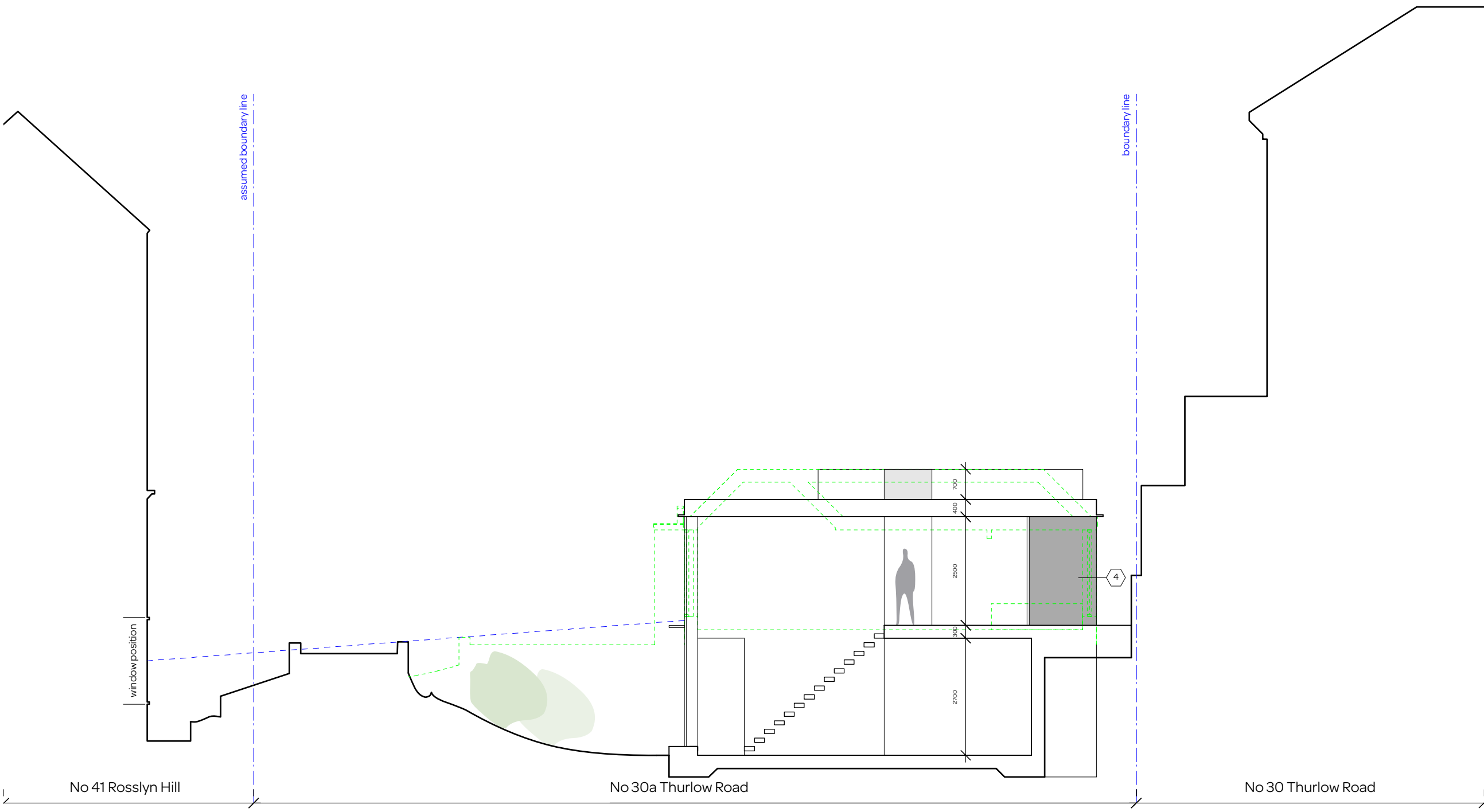

notes:

- General notes:**
1. Do not scale drawings. Dimensions govern.
 2. All dimensions are in millimeters unless noted otherwise.
 3. All dimensions shall be verified on site before proceeding with the work.
 4. Square Feet Architects shall be notified in writing of any discrepancies.

Party Wall Act 1996:
 Note: If the project progresses onto site without the involvement of Square Feet Architects the Client must seek advice prior to commencement of the planned works as detailed on the drawings to establish whether the works fall within the scope of the Act which required adjoining property owners to be served with a statutory notice.

C.D.M. Regulations 2007:
 These drawings have been produced for the purpose of applying for Planning and Building Regulations only. If the project progresses on to site without the involvement of Square Feet Architects, the client and contractor must ensure that they fulfil the duties in respect of the construction (Design and Management) Regulations 1994. If advice is required please do not hesitate to contact Square Feet Architects.

- Materials:**
- 1- ZINC
 - 2- GLASS
 - 3- WOOD
 - 4- BRICK

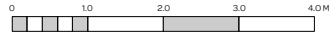

revision:



A : 8a Baynes Mews, London NW3 5BH
 T : 0207 431 4500
 E : studio@squarefeetarchitects.co.uk
 W : www.squarefeetarchitects.co.uk

drawing title:
PROPOSED SECTION AA

client:
 Seh-Chong & Anne Chng

project:
30a Thurlow Road, NW3 5PH

date: March 2013	scale: 1:100@A3
---------------------	--------------------

drawing number: 1023_L_030	revision:
--------------------------------------	-----------



notes:

- General notes:**
1. Do not scale drawings. Dimensions govern.
 2. All dimensions are in millimeters unless noted otherwise.
 3. All dimensions shall be verified on site before proceeding with the work.
 4. Square Feet Architects shall be notified in writing of any discrepancies.

Party Wall Act 1996:
 Note: If the project progresses onto site without the involvement of Square Feet Architects the Client must seek advice prior to commencement of the planned works as detailed on the drawings to establish whether the works fall within the scope of the Act which required adjoining property owners to be served with a statutory notice.

C.D.M. Regulations 2007:
 These drawings have been produced for the purpose of applying for Planning and Building Regulations only. If the project progresses on to site without the involvement of Square Feet Architects, the client and contractor must ensure that they fulfil the duties in respect of the construction (Design and Management) Regulations 1994. If advice is required please do not hesitate to contact Square Feet Architects.

- Materials:**
- 1- ZINC
 - 2- GLASS
 - 3- WOOD
 - 4- BRICK

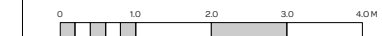

revision:



SQUARE FEET ARCHITECTS

A : 8a Baynes Mews, London NW35BH
 T : 0207 431 4500
 E : studio@squarefeetarchitects.co.uk
 W : www.squarefeetarchitects.co.uk

drawing title:
PROPOSED SECTION BB

client:
 Seh-Chong & Anne Chng

project:
30a Thurlow Road, NW3 5PH

date: March 2013	scale: 1:100@A3
---------------------	--------------------

drawing number: 1023_L_031	revision:
--------------------------------------	-----------



1. Zinc roof



2. Double height glazed facade



3. Wooden shutters



4. Brick

notes:

General notes:

1. Do not scale drawings. Dimensions govern.
2. All dimensions are in millimeters unless noted otherwise.
3. All dimensions shall be verified on site before proceeding with the work.
4. Square Feet Architects shall be notified in writing of any discrepancies.

Party Wall Act 1996:

Note: If the project progresses onto site without the involvement of Square Feet Architects the Client must seek advice prior to commencement of the planned works as detailed on the drawings to establish whether the works fall within the scope of the Act which required adjoining property owners to be served with a statutory notice.

C.D.M. Regulations 2007:

These drawings have been produced for the purpose of applying for Planning and Building Regulations only. If the project progresses on to site without the involvement of Square Feet Architects, the client and contractor must ensure that they fulfil the duties in respect of the construction (Design and Management) Regulations 1994. If advice is required please do not hesitate to contact Square Feet Architects.

Materials:

- 1- ZINC
- 2- GLASS
- 3- WOOD
- 4- BRICK

revision:



A : 8a Baynes Mews, London NW3 5BH
 T : 0207 431 4500
 E : studio@squarefeetarchitects.co.uk
 W : www.squarefeetarchitects.co.uk

drawing title:

PROPOSED MATERIALS

client:

Seh-Chong & Anne Chng

project:

30a Thurlow Road, NW3 5PH

date:

March 2013

scale:

NTS

drawing number:

1023_L_051

revision: