

notes:

**General notes:**

1. Do not scale drawings. Dimensions govern.
2. All dimensions are in millimeters unless noted otherwise.
3. All dimensions shall be verified on site before proceeding with the work.
4. Square Feet Architects shall be notified in writing of any discrepancies.

**Party Wall Act 1996:**

Note: If the project progresses onto site without the involvement of Square Feet Architects the Client must seek advice prior to commencement of the planned works as detailed on the drawings to establish whether the works fall within the scope of the Act which required adjoining property owners to be served with a statutory notice.

**C.D.M. Regulations 1994:**

These drawings have been produced for the purpose of applying for Planning and Building Regulations only. If the project progresses on to site without the involvement of Square Feet Architects, the client and contractor must ensure that they fulfil the duties in respect of the construction (Design and Management) Regulations 1994. If advice is required please do not hesitate to contact Square Feet Architects.

**KEY**

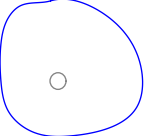

EXISTING TREE

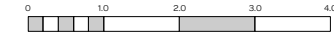

0 1.0 2.0 3.0 4.0M

revision:



**SQUARE FEET**  
ARCHITECTS

A : 8a Baynes Mews, London NW3 5BH  
T : 0207 431 4500  
E : studio@squarefeetarchitects.co.uk  
W : www.squarefeetarchitects.co.uk

drawing title:

**EXISTING GROUND FLOOR PLAN**

client:

Seh-Chong & Anne Chng

project:

**30a Thurlow Road, NW3 5PH**

date:

Dec 2010

scale:

1:100 @ A3

drawing number:

**1023\_L\_011**

revision:

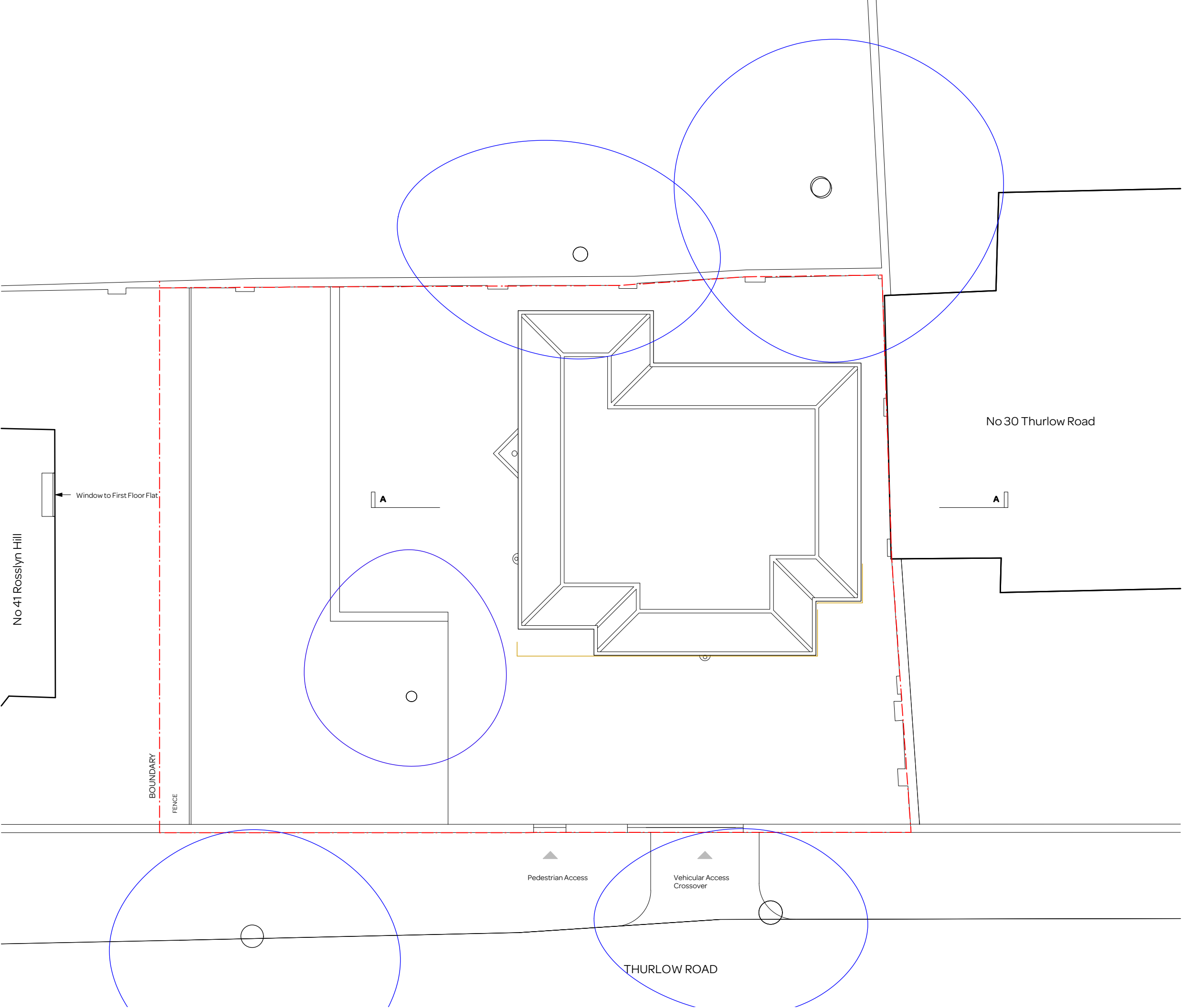

notes:

**General notes:**

1. Do not scale drawings. Dimensions govern.
2. All dimensions are in millimeters unless noted otherwise.
3. All dimensions shall be verified on site before proceeding with the work.
4. Square Feet Architects shall be notified in writing of any discrepancies.

**Party Wall Act 1996:**

Note: If the project progresses onto site without the involvement of Square Feet Architects the Client must seek advice prior to commencement of the planned works as detailed on the drawings to establish whether the works fall within the scope of the Act which required adjoining property owners to be served with a statutory notice.

**C.D.M. Regulations 1994:**

These drawings have been produced for the purpose of applying for Planning and Building Regulations only. If the project progresses on to site without the involvement of Square Feet Architects, the client and contractor must ensure that they fulfil the duties in respect of the construction (Design and Management) Regulations 1994. If advice is required please do not hesitate to contact Square Feet Architects.

**KEY**

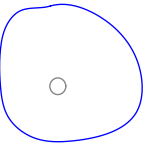

EXISTING TREE

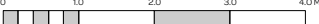

revision:

**SQUARE FEET**  
ARCHITECTS

A : 8a Baynes Mews, London NW3 5BH  
T : 0207 431 4500  
E : studio@squarefeetarchitects.co.uk  
W : www.squarefeetarchitects.co.uk

drawing title:

**EXISTING ROOF PLAN**

client:

Seh-Chong & Anne Chng

project:

**30a Thurlow Road, NW3 5PH**

date:

Dec 2010

scale:

1:100 @ A3

drawing number:

**1023\_L\_012**

revision:



notes:

- General notes:**
1. Do not scale drawings. Dimensions govern.
  2. All dimensions are in millimeters unless noted otherwise.
  3. All dimensions shall be verified on site before proceeding with the work.
  4. Square Feet Architects shall be notified in writing of any discrepancies.

**Party Wall Act 1996:**  
Note: If the project progresses onto site without the involvement of Square Feet Architects the Client must seek advice prior to commencement of the planned works as detailed on the drawings to establish whether the works fall within the scope of the Act which required adjoining property owners to be served with a statutory notice.

**C.D.M. Regulations 1994:**  
These drawings have been produced for the purpose of applying for Planning and Building Regulations only. If the project progresses on to site without the involvement of Square Feet Architects, the client and contractor must ensure that they fulfil the duties in respect of the construction (Design and Management) Regulations 1994. If advice is required please do not hesitate to contact Square Feet Architects.

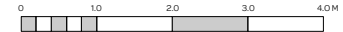

revision:



**SQUARE FEET**  
ARCHITECTS

A : 8a Baynes Mews, London NW3 5BH  
T : 0207 431 4500  
E : studio@squarefeetarchitects.co.uk  
W : www.squarefeetarchitects.co.uk

drawing title: <b>EXISTING FRONT ELEVATION</b>	
client: Seh-Chong & Anne Chng	
project: <b>30a Thurlow Road, NW3 5PH</b>	
date: Dec 2010	scale: 1:100 @ A3
drawing number: <b>1023_L_014</b>	revision:

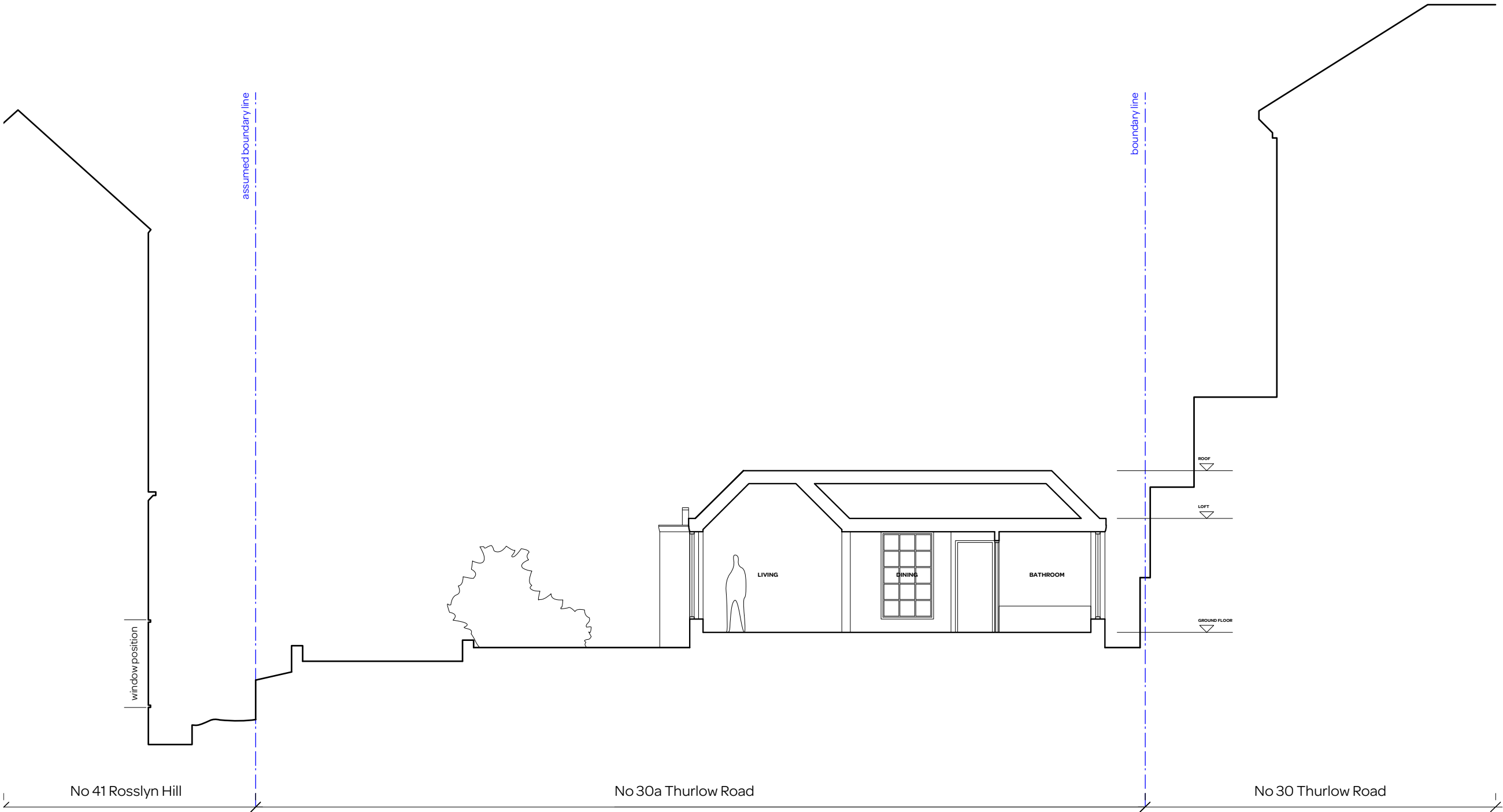

notes:
 

**General notes:**

1. Do not scale drawings. Dimensions govern.
2. All dimensions are in millimeters unless noted otherwise.
3. All dimensions shall be verified on site before proceeding with the work.
4. Square Feet Architects shall be notified in writing of any discrepancies.

**Party Wall Act 1996:**

Note: If the project progresses onto site without the involvement of Square Feet Architects the Client must seek advice prior to commencement of the planned works as detailed on the drawings to establish whether the works fall within the scope of the Act which required adjoining property owners to be served with a statutory notice.

**C.D.M. Regulations 1994:**

These drawings have been produced for the purpose of applying for Planning and Building Regulations only. If the project progresses on to site without the involvement of Square Feet Architects, the client and contractor must ensure that they fulfil the duties in respect of the construction (Design and Management) Regulations 1994. If advice is required please do not hesitate to contact Square Feet Architects.

010203040M

revision:

SQUARE FEET

ARCHITECTS

A : 8a Baynes Mews, London NW3 5BH

T : 0207 431 4500

E : studio@squarefeetarchitects.co.uk

W : www.squarefeetarchitects.co.uk

drawing title:

EXISTING SECTION AA

client:

Seh-Chong & Anne Chng

project:

30a Thurlow Road, NW3 5PH

date:

Dec 2010

scale:

1:100 @ A3

drawing number:

1023\_L\_013

revision: