

Existing Lower Ground Floor
Scale 1:100

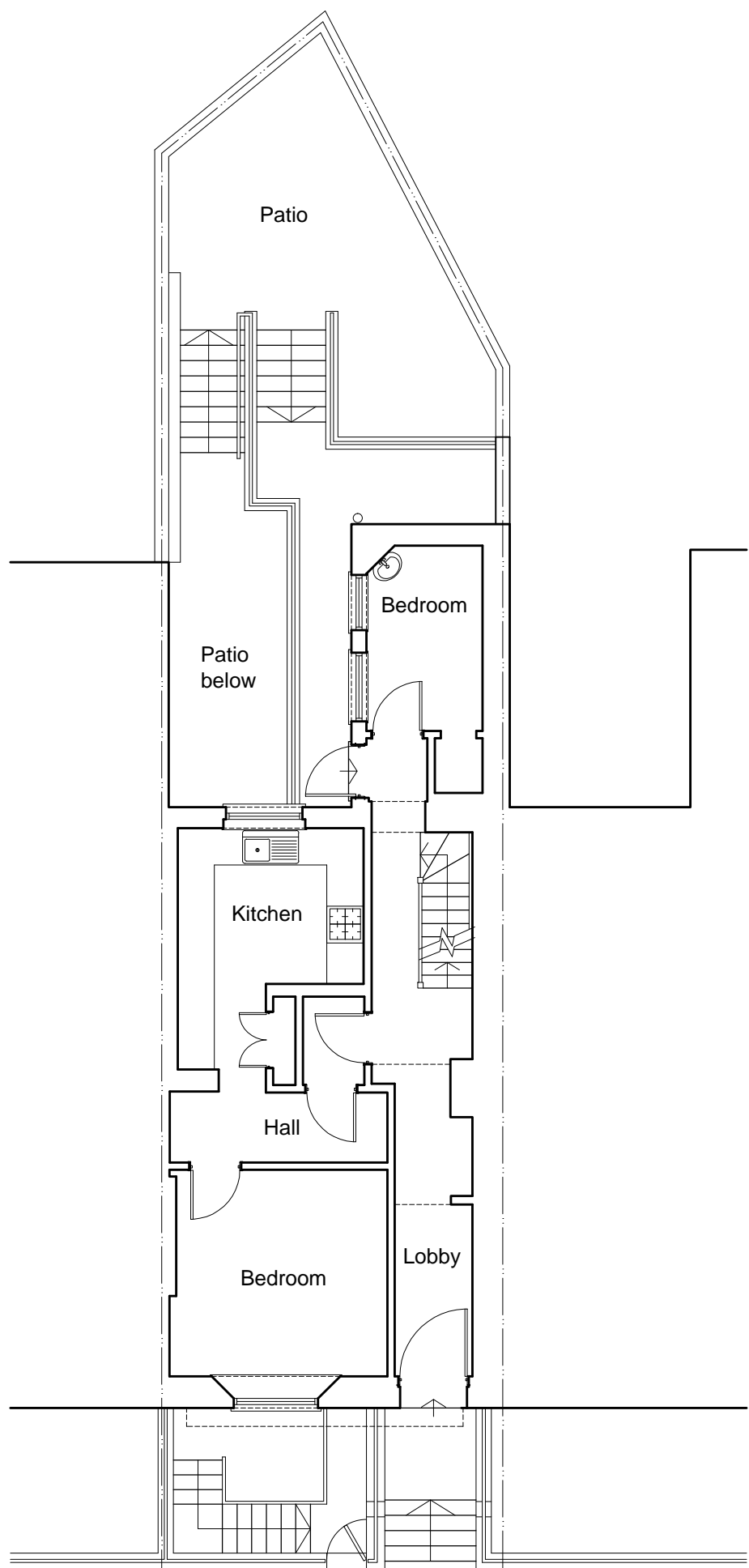

Existing Ground Floor
Scale 1:100

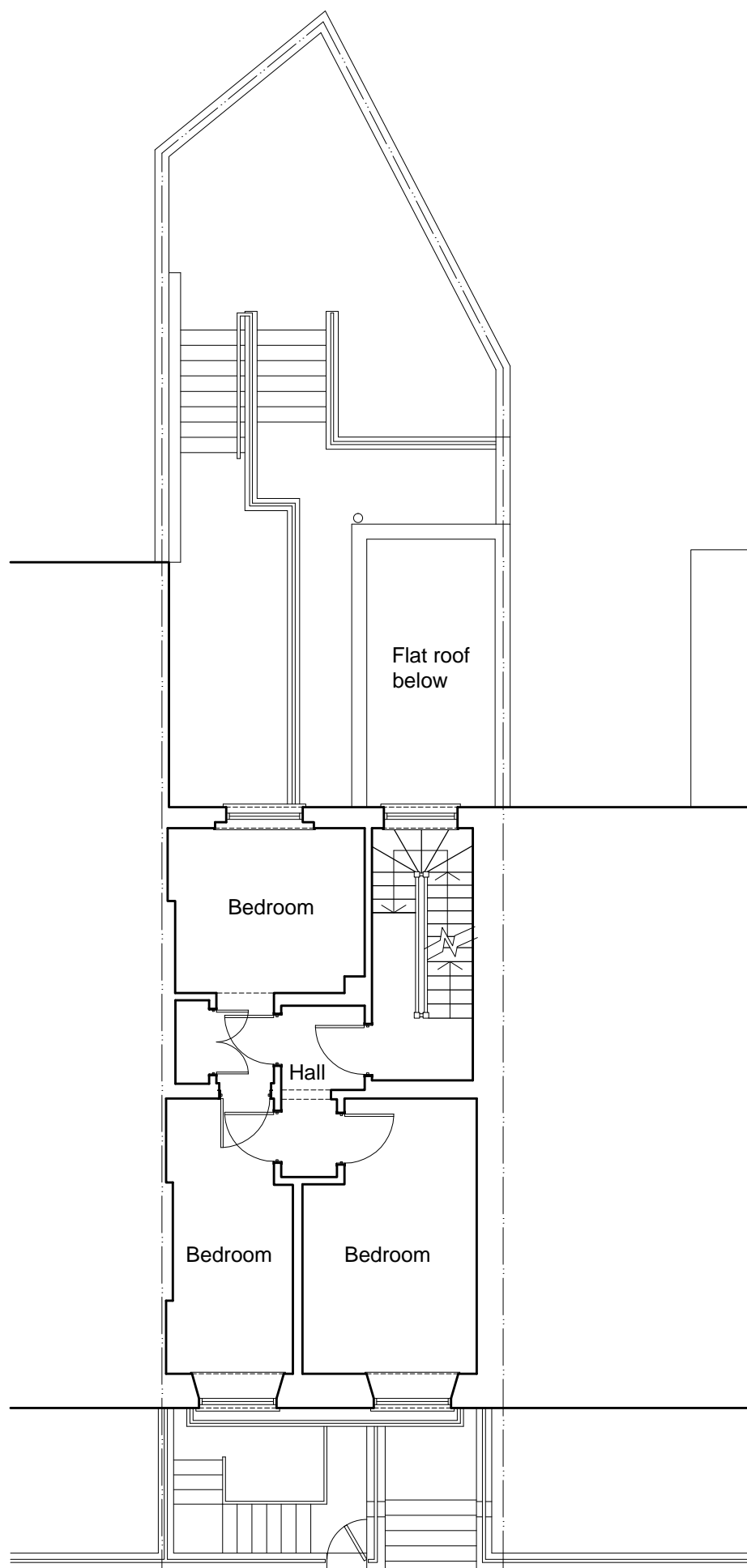

Existing 1st Floor Plan
Scale 1:100

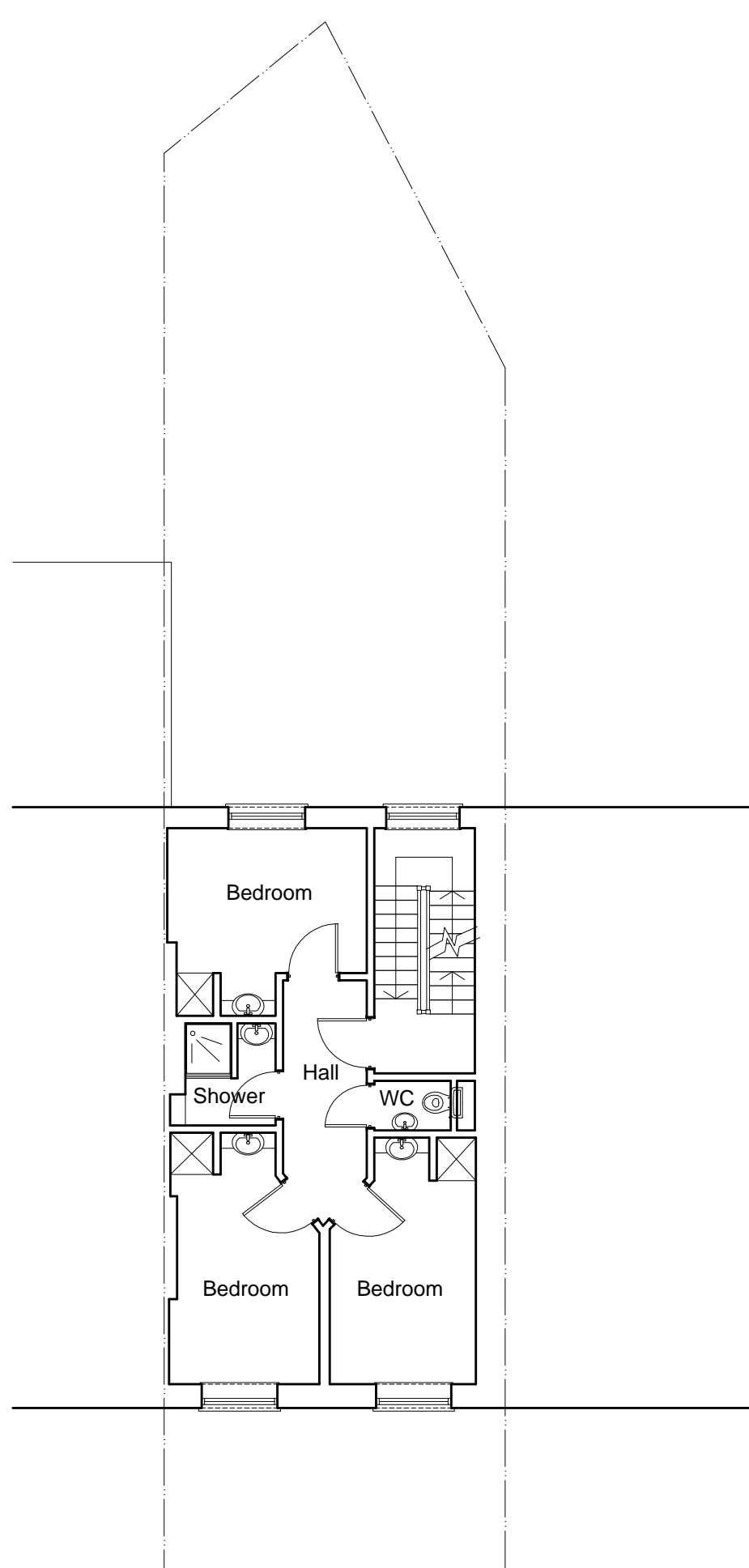

Existing 2nd Floor Plan
Scale 1:100

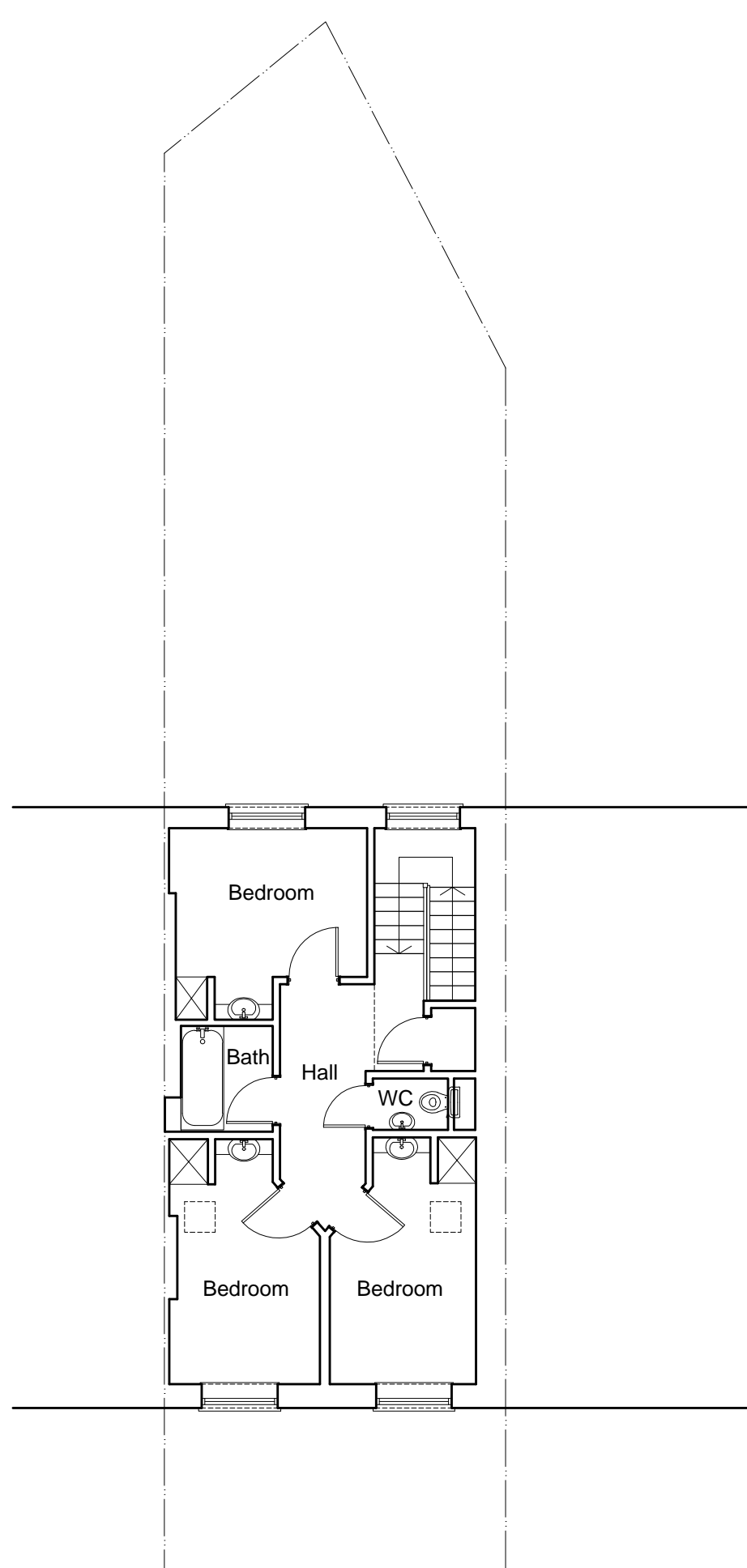

Existing 3rd Floor Plan
Scale 1:100

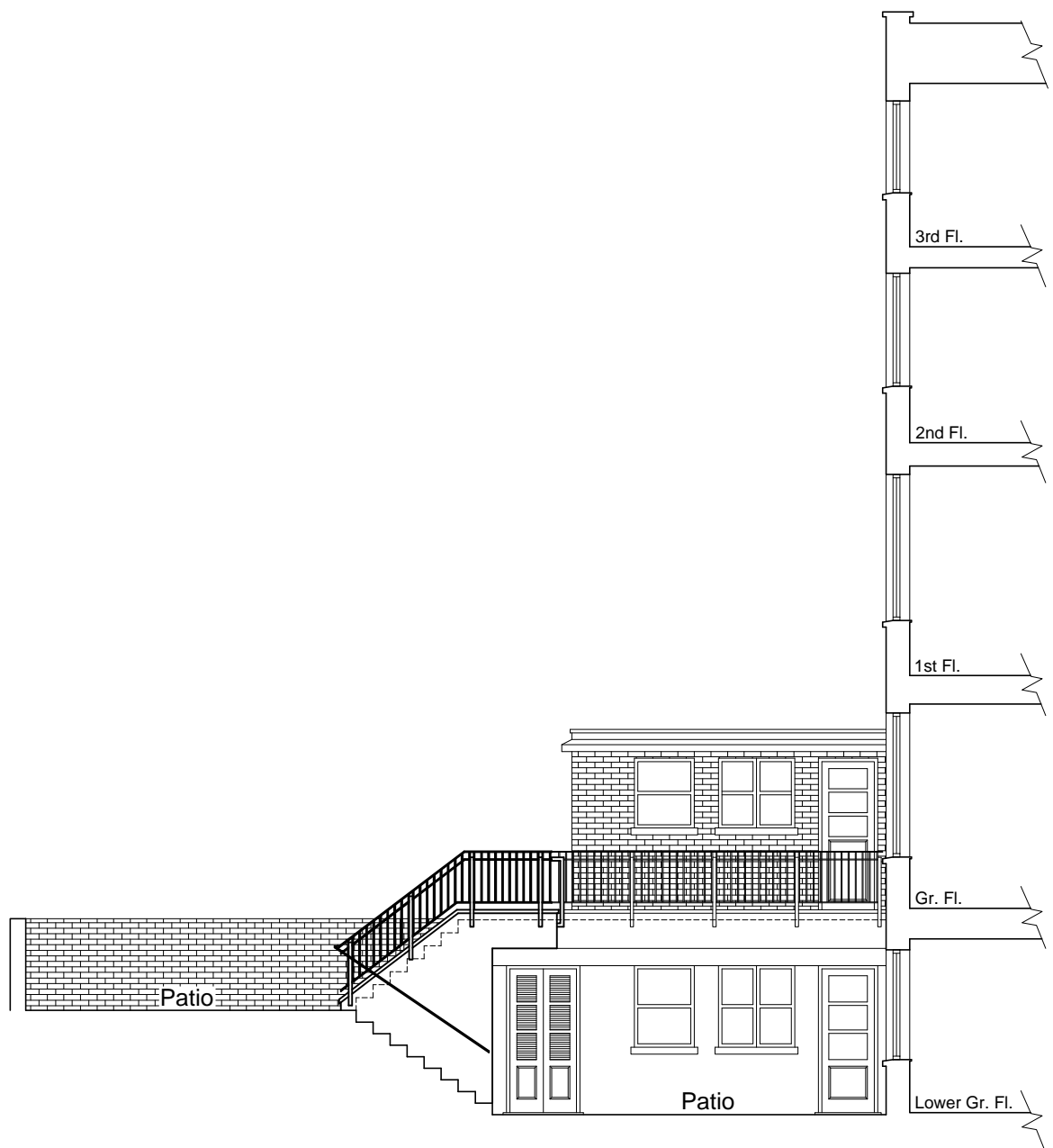

Existing Side Elevation
Scale 1:100

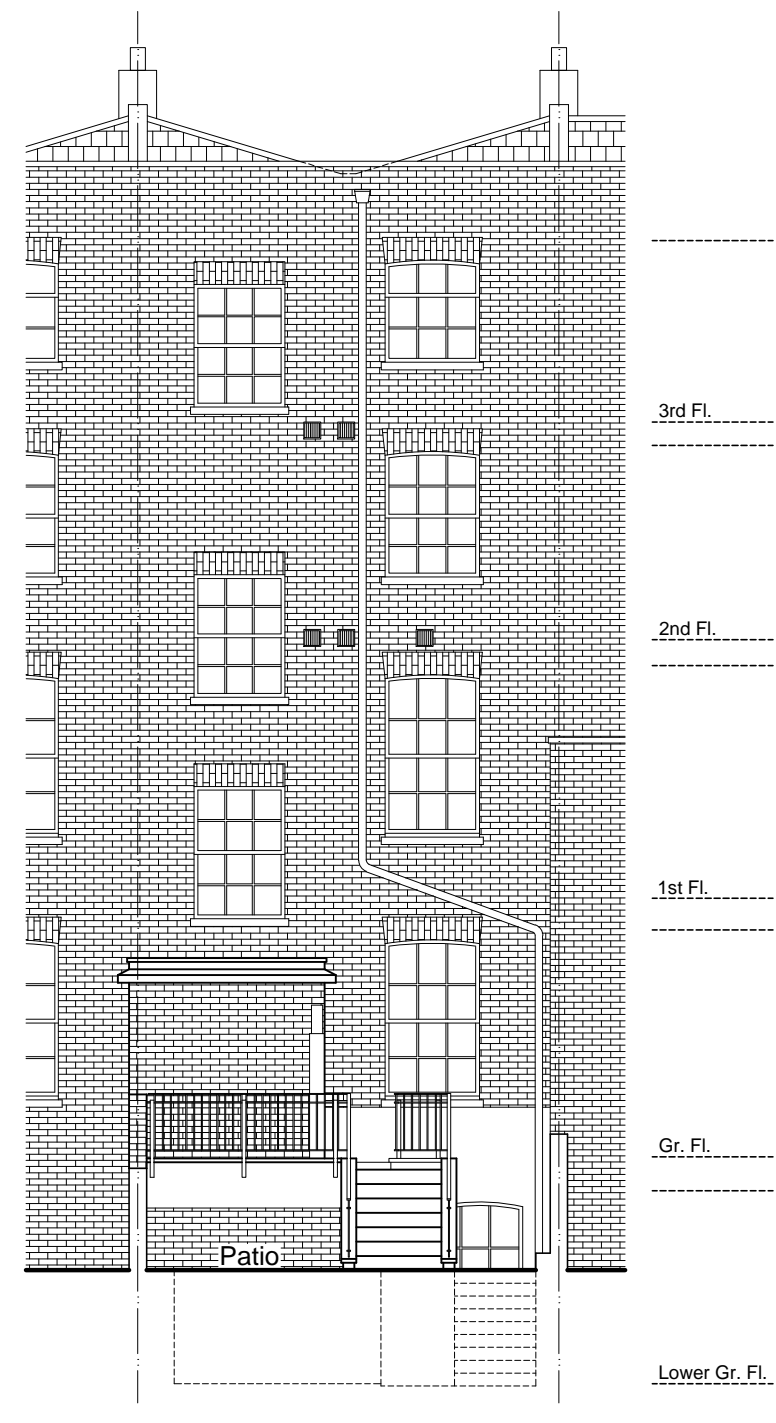

Existing Rear Elevation
Scale 1:100



Existing Front Elevation
Scale 1:100

General Notes				Additional Notes				REV DATE INITIAL REVISION				PROJECT				ZONE		DISCIPLINE		STATUS		<div>TAL ARC LTD. ARCHITECTURE DESIGN</div> <div>7 GOLDERS PARK CLOSE NO.2 - BASEMENT LEVEL LONDON NW11 7QR, U.K. T. 020 8349 4338 E. INFO@TALARC.CO.UK W. WWW.TALARC.CO.UK</div> <div>PROJECT TITLE 2 Hurdwick Place, London, NW1 2JE</div>			
Local authorities (Planning Group or Building Control) might request for additional items / information to be added / revised.				Contractor to verify all dimensions on site before commencing any work on site or preparing any shop drawings. Figured dimensions to take precedence over scaled dimensions.								Conversion into flats of existing building at 2 Hurdwick Place London, NW1 2JE				A		ARCHITECTURE		PLANNING					
Contractor, sub-contractor or supplier is to report any errors, omission or discrepancies on the drawings, and shall not vary any work shown on the drawings without obtaining prior approval from the architect. Contractor, sub-contractor or supplier is responsible for requesting any additional information from the architect for the correct execution of the works.				Contractor, sub-contractor or supplier shall immediately advise the architect / quantity surveyor of the effect upon programme and cost of any alterations to the proposed works shown on this drawing.												LEVEL		DRAWING NUMBER		REVISION					
Contractor, sub-contractor or supplier shall supply to the architect all shop drawings, illustrations, specifications, etc. of all specialist work to be incorporated into the main contract works, and shall immediately inform the architect if any work shown on this drawing is not in accordance with the relevant codes of practice recognised as good practice throughout the industry or if it does not comply with the relevant local authority bye-laws or building regulations.				All materials, components and workmanship to comply with the relevant British Standards, Codes of Practice and appropriate manufacturers' recommendations that from time to time shall apply.								CLIENT Kingscroft Estates LLP 149 Albion Road London, N16 9JU				A		2HP-PP1-01							
				This drawing superseeds all previous issues of the same drawing number with earlier revisions.												PAPER SIZE		A1 SHEET							
																DRAWING TITLE		Existing floor plans and elevations							
																				SCALE		DATE		DRAWN	
																		1:100		18/03/2013		MS		YS	