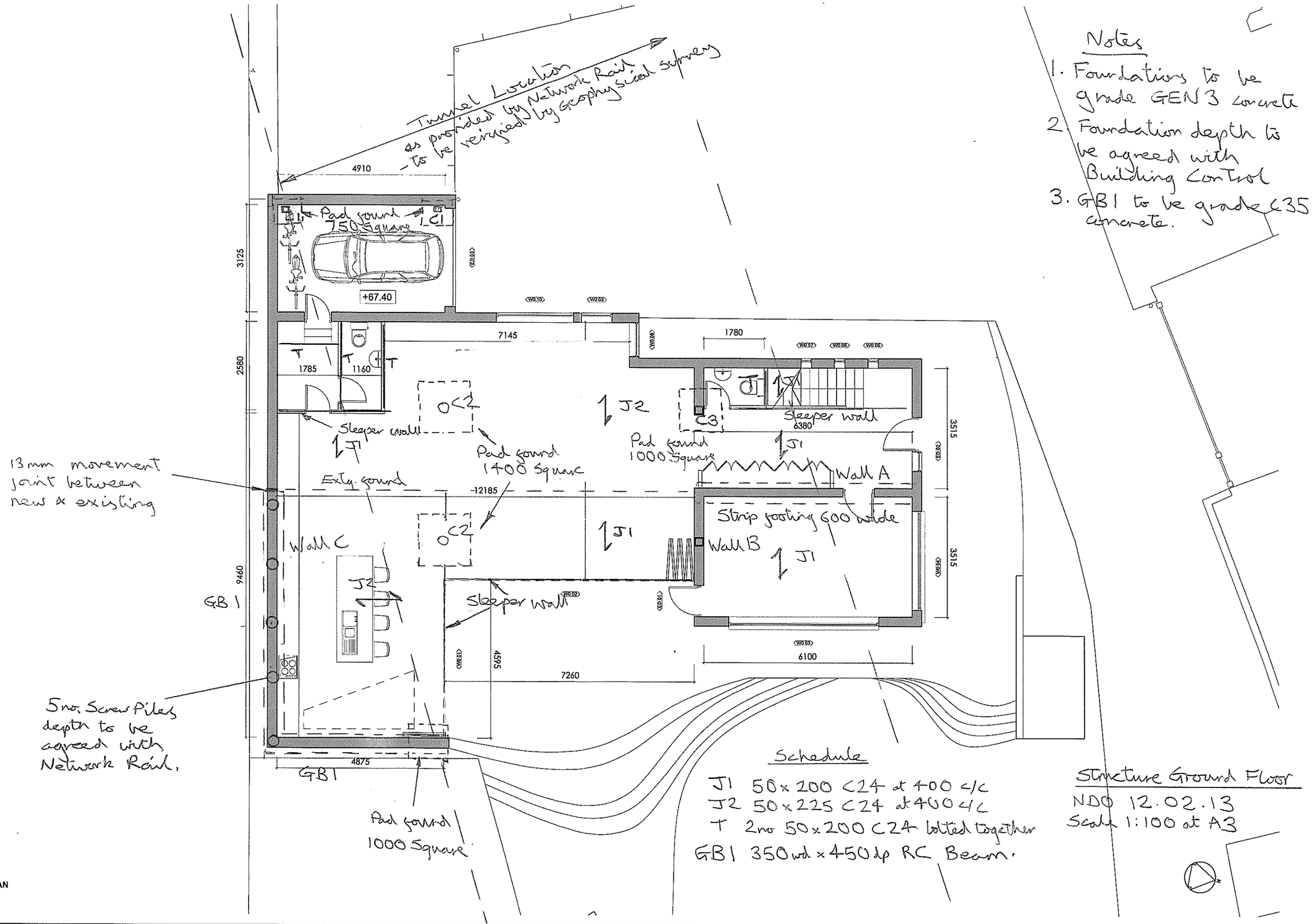

Notes

1. Foundations to be grade GEN 3 concrete
2. Foundation depth to be agreed with Building Control
3. GB1 to be grade C35 concrete.

Schedule

J1 50 x 200 C24 at 400 c/c
J2 50 x 225 C24 at 400 c/c
T 2no 50 x 200 C24 bolted together
GB1 350 wd x 450 dp RC Beam.

Structure Ground Floor
NDO 12.02.13
Scale 1:100 at A3

01 - GROUND FLOOR PLAN
1:50 @ A1 (1:100 @ A3)

Rev	Date	Description	By	Chkd

© The copyright of this drawing and design remains the intellectual property of the designers and may not be used without the written permission of alma-nac collaborative architecture LLP.
Do not scale. Verify all dimensions on site before commencing any work or preparing any shop drawings.
Any discrepancies, errors or omissions to be reported to the designer for further instructions before commencement of works.
All schemes to be set out completely, including building work, drainage and levels prior to the commencement of works.
All building materials, components and workmanship to comply with the appropriate public health acts, building regulations, British standards and codes of practice, and the appropriate manufacturers' recommendations.
Ensure all works are carried out within the prescribed hours of working procedures and that all tools are of a non percussive type where possible.
For all specialist work see relevant drawings.

alma-nac
collaborative architecture

Project	By	Chkd
25b FROGNAL LONDON, NW3 6AR	SJC	

Title: GROUND FLOOR PLAN — DRAFT

Date	Scale @A1	Project no.	Drawing no.	Rev.
09/11/12	1:50 @ A1	125	111	-