

EXISTING

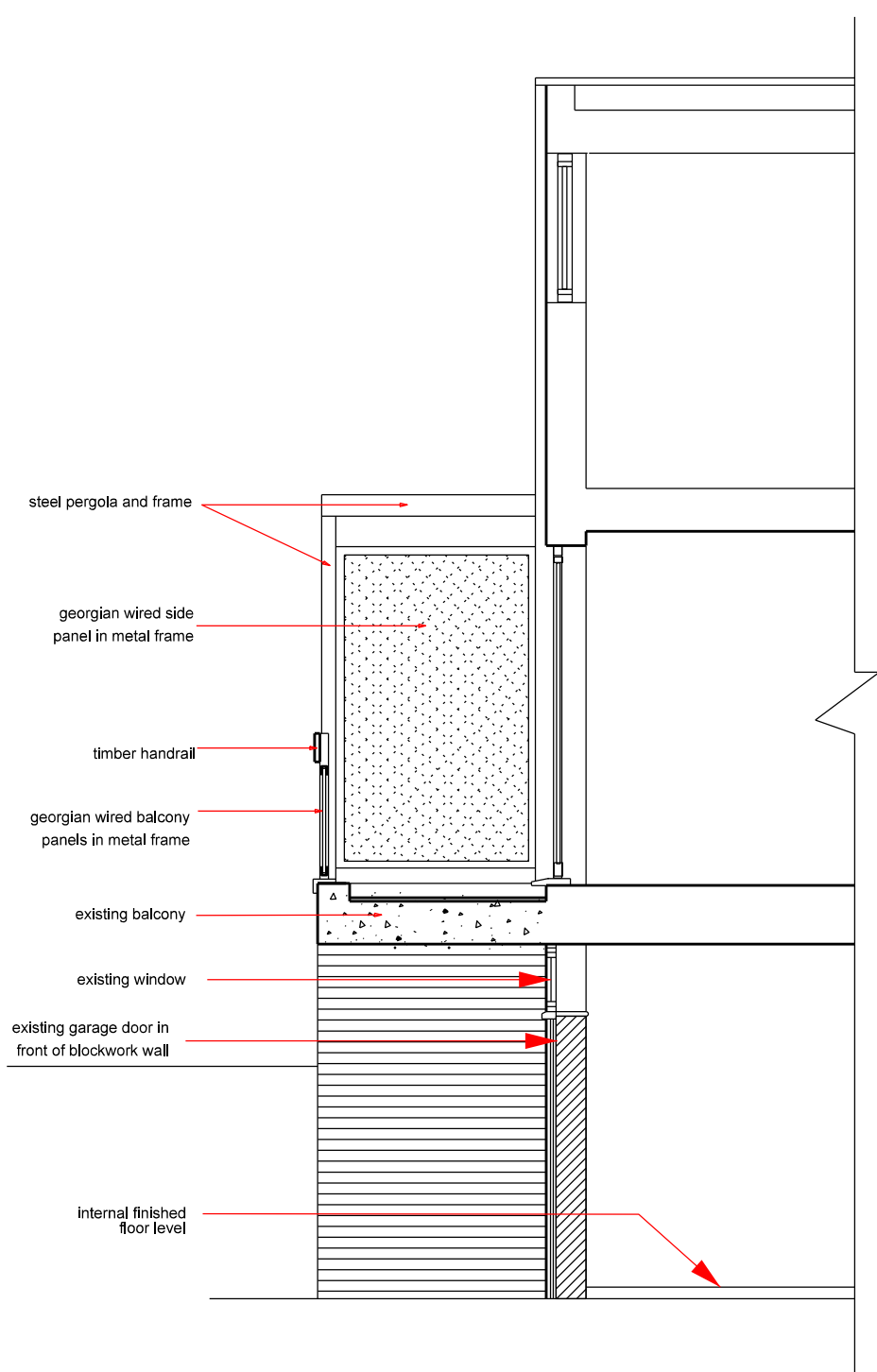

PROPOSED



EXISTING

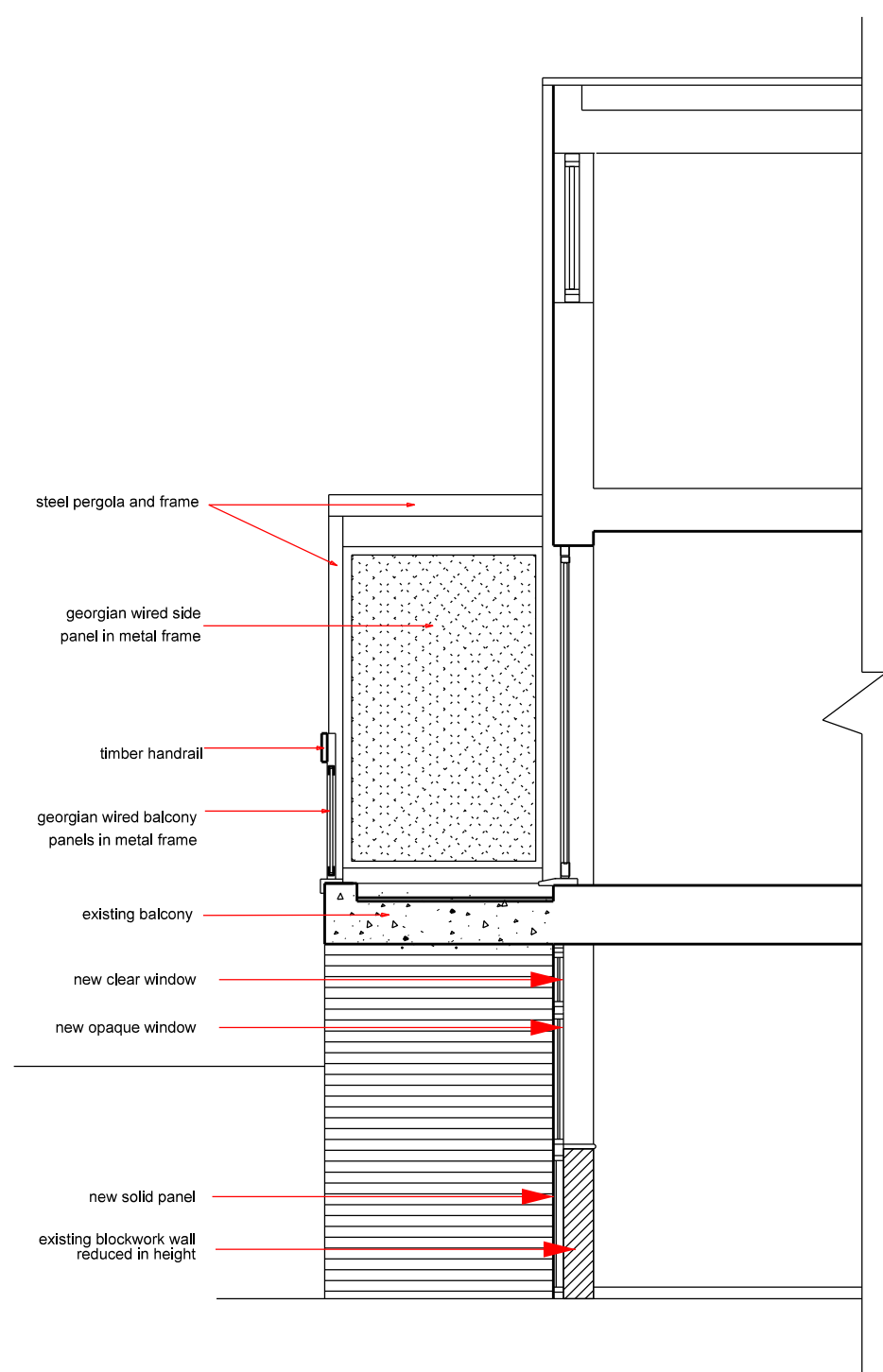

PROPOSED

Formwork Architects Ltd. www.formwork.uk.com
47 St. John's Wood High St London NW8 7NJ
tel. 020 7722 7069, fax. 020 7722 8314

Revisions:

A	01/02/03	xxxxxxxx
B		
C		
D		
E		
F		

Drawing Status:

Preliminary for Approval	01/02/03	✓
Design Approved by Client		
Planning Drawing		
Tender Drawing		
Construction Drawing		

Project: 25 Crossfield Road, London NW3 4NT

Title: Front elevation & section - existing & proposed

Scale: 1:50 @ A2 & 1:100 @ A4 Date: 15/03/13

Drawing Number: KP/ 001

A2

N

Do not scale from this drawing. If no dimension is shown the recipient is to ascertain all the necessary dimensions directly from the Architect or by site measurement and may not rely on this drawing. Resolve all discrepancies prior to construction. If in doubt ASK This drawing is COPYRIGHT