





CONSTRUCTION KEY

-  existing retained
-  line over/under/behind
-  demolished
-  new construction

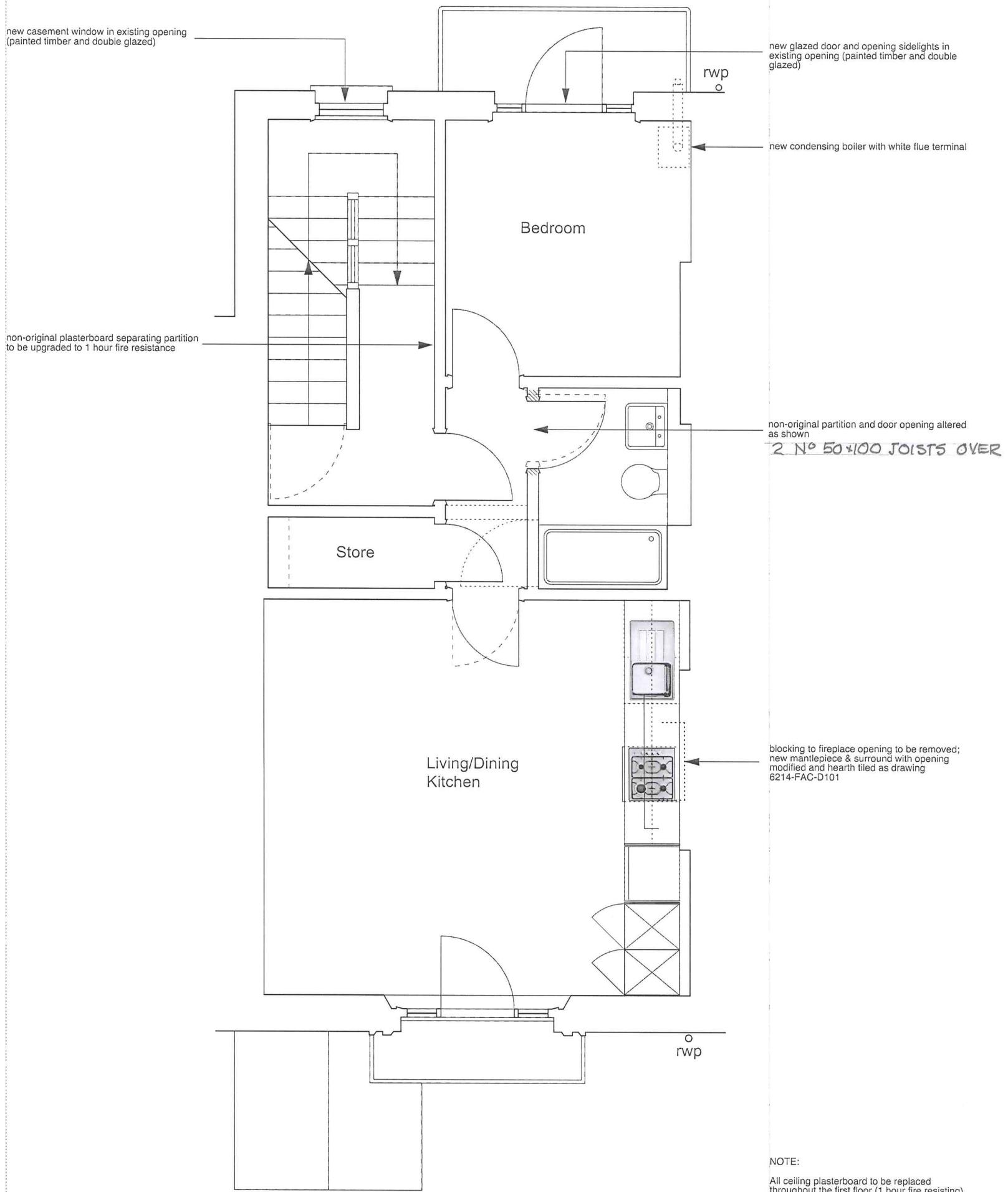

NOTE:
 All ceiling plasterboard to be replaced throughout the first floor (1 hour fire resisting) on resilient bars
 All internal doors renewed as solid timber flush fire doors

FOR NOTES SEE DWG NO SK00



	PROJECT 5 ARCHITECTURE LLP 8 Waterson Street London E2 8HL T: +44 (0)20 7739 9131 F: +44 (0)20 7739 3687 E: info@p5a.co.uk	job title 15 AMPTON STREET, LONDON WC1X 0LT
		drawing 1ST FLOOR PLAN - PROPOSED

Ellis and Moore Ltd CONSULTING ENGINEERS	Drawing No 14071/Sk03
--	---------------------------------