

NOTES

- ALL WORKS TO BE CARRIED OUT IN ACCORDANCE WITH CURRENT BUILDING REGULATIONS.
- ALL DIMENSIONS / LEVELS TO BE CHECKED AND VERIFIED ON SITE BEFORE COMMENCING ANY WORK AND ANY DISCREPANCIES TO BE REPORTED TO THE OFFICE IMMEDIATELY.
- THIS DRAWING TO BE READ IN CONJUNCTION WITH CONTRACT DOCUMENTS, PROJECT WORKING DRAWINGS, SPECIFICATION, ALL CONSULTANTS / SPECIALIST DRAWINGS, DETAILS AND SPECIFICATION.
- ALL MATERIALS USED IN ANY EXTERIOR WORK SHALL BE OF A SIMILAR APPEARANCE TO THOSE USED IN THE CONSTRUCTION OF THE EXTERIOR OF THE EXISTING DWELLING HOUSE.
- ROOF LIGHTS NOT TO PROTRUDE MORE THAN 150MM BEYOND THE PLANE OF THE SLOPE OF THE ORIGINAL ROOF WHEN MEASURED FROM THE PERPENDICULAR WITH THE EXTERNAL SURFACE OF THE ORIGINAL ROOF.

- \* FD30 FIRE RESISTANCE DOOR (30 MINUTES) AND FRAME SET.
- \* FD20 FIRE RESISTANCE DOOR (20 MINUTES) AND FRAME SET.
- (SD) POSITION OF INTERLINKED SMOKE DETECTOR. GROUND AND UPPER FLOORS.

FIRE DOORS AND SMOKE/ HEAT DETECTORS SHOWN ON EXISTING PLANS ARE PROPOSED.

- FURNITURE SHOWN HERE IS FOR THE ILLUSTRATIVE PURPOSE ONLY AND NOT PART OF ANY CONTRACT.

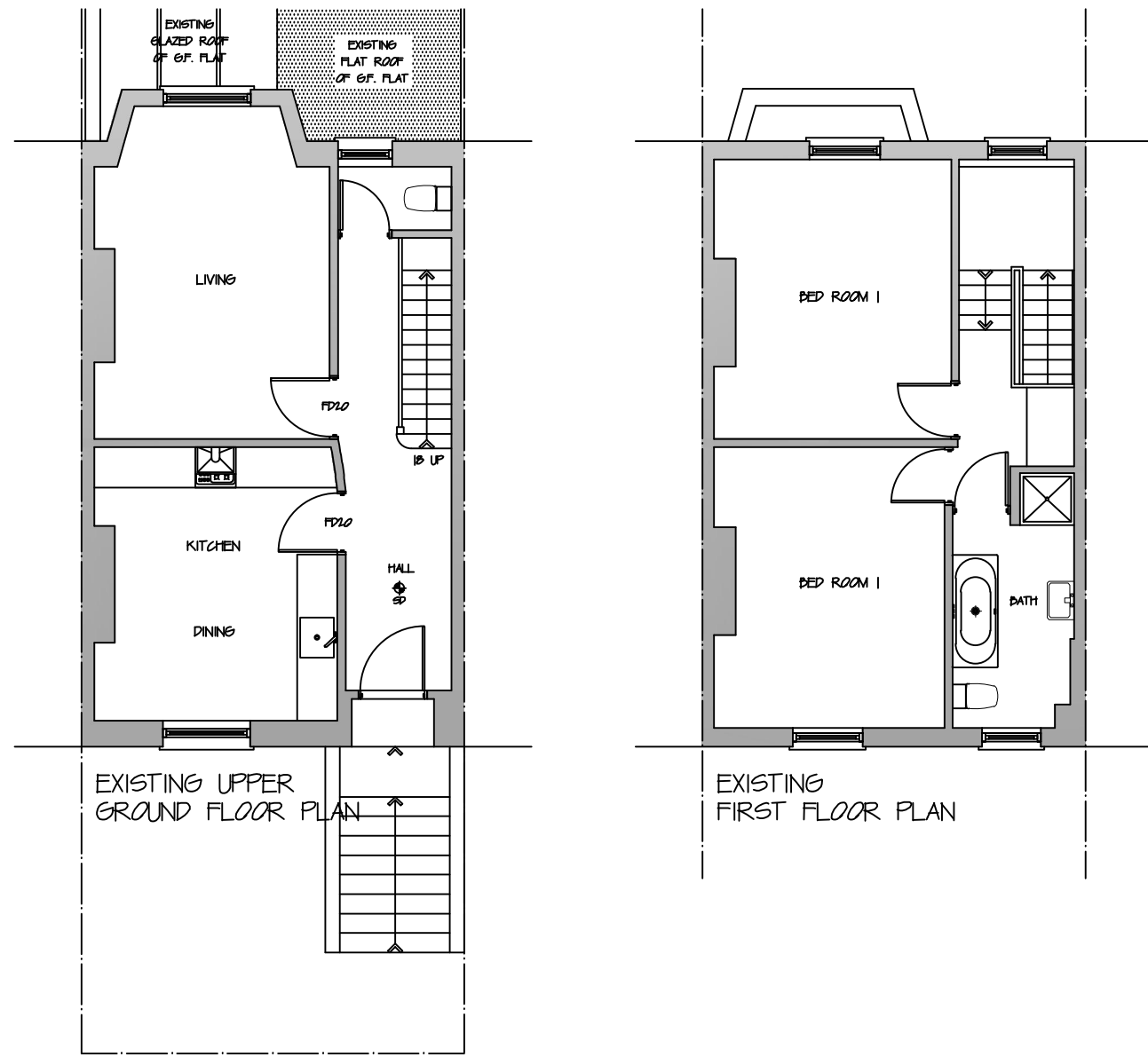
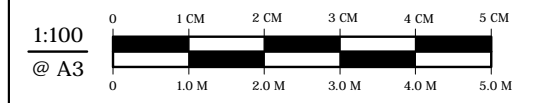

REV.:	DATE	AMENDMENT
-------	------	-----------

MORE SPACE

HEAD OFFICE  
 112 GUNNERSBURY AVENUE LONDON W5 4HB  
 TEL: 020 8896 0777  
 FAX: 020 8896 2200

CLIENT:  
 MR. S. RICHARDSON

JOB:  
 PROPOSED CONSTRUCTION OF REAR DORMER, INSTALLATION OF TWO CONSERVATION VELLUX WINDOWS TO FRONT ELEVATION & ASSOCIATED INTERNAL ALTERATIONS AT 66 A MARQUIS ROAD LONDON NW1 9UB

TITLE:  
 EXISTING FLOOR PLANS

SCALE: 1:100 @ A3	DRAWN A. JOSHI
DATE: FEB 2012	JOB NO.: MS-2012013
DRAWING NO. MS / 2012013 / 01	REV.

COPYRIGHT RESERVED

NOTES

- ALL WORKS TO BE CARRIED OUT IN ACCORDANCE WITH CURRENT BUILDING REGULATIONS.
- ALL DIMENSIONS / LEVELS TO BE CHECKED AND VERIFIED ON SITE BEFORE COMMENCING ANY WORK AND ANY DISCREPANCIES TO BE REPORTED TO THE OFFICE IMMEDIATELY.
- THIS DRAWING TO BE READ IN CONJUNCTION WITH CONTRACT DOCUMENTS, PROJECT WORKING DRAWINGS, SPECIFICATION, ALL CONSULTANTS / SPECIALIST DRAWINGS, DETAILS AND SPECIFICATION.
- ALL MATERIALS USED IN ANY EXTERIOR WORK SHALL BE OF A SIMILAR APPEARANCE TO THOSE USED IN THE CONSTRUCTION OF THE EXTERIOR OF THE EXISTING DWELLING HOUSE.
- ROOF LIGHTS NOT TO PROTRUDE MORE THAN 150MM BEYOND THE PLANE OF THE SLOPE OF THE ORIGINAL ROOF WHEN MEASURED FROM THE PERPENDICULAR WITH THE EXTERNAL SURFACE OF THE ORIGINAL ROOF.

\* FD30 FIRE RESISTANCE DOOR (30 MINUTES) AND FRAME SET.  
 \* FD20 FIRE RESISTANCE DOOR (20 MINUTES) AND FRAME SET.  
 (SD) POSITION OF INTERLINKED SMOKE DETECTOR. GROUND AND UPPER FLOORS.  
 FIRE DOORS AND SMOKE/ HEAT DETECTORS SHOWN ON EXISTING PLANS ARE PROPOSED.

- FURNITURE SHOWN HERE IS FOR THE ILLUSTRATIVE PURPOSE ONLY AND NOT PART OF ANY CONTRACT.

PROVIDE 2 NOS. VELUX GGU M06 CONSERVATION WINDOWS @ A3

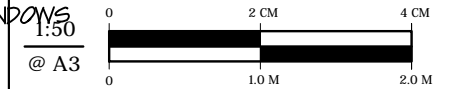

C.:	200313	REAR DORMER REMOVED
A.:	120312	PROPOSED STAIRCASE REVISED
REV.:	DATE	AMENDMENT

MORE SPACE

HEAD OFFICE  
 112 GUNNERSBURY AVENUE LONDON W5 4HB  
 TEL: 020 8896 0777  
 FAX: 020 8896 2200

CLIENT:  
 MR. S. RICHARDSON

JOB:  
 PROPOSED CONSTRUCTION OF REAR DORMER, INSTALLATION OF TWO CONSERVATION VELUX WINDOWS TO FRONT ELEVATION & ASSOCIATED INTERNAL ALTERATIONS AT 66 A MARQUIS ROAD LONDON NW1 9UB

TITLE:  
 PROPOSED FLOOR PLANS

SCALE:	1:50 @ A3	DRAWN	A. JOSHI
DATE:	FEB 2012	JOB NO.:	MS-2012013
DRAWING NO.	MS / 2012013 / 02	REV.	C

COPYRIGHT RESERVED

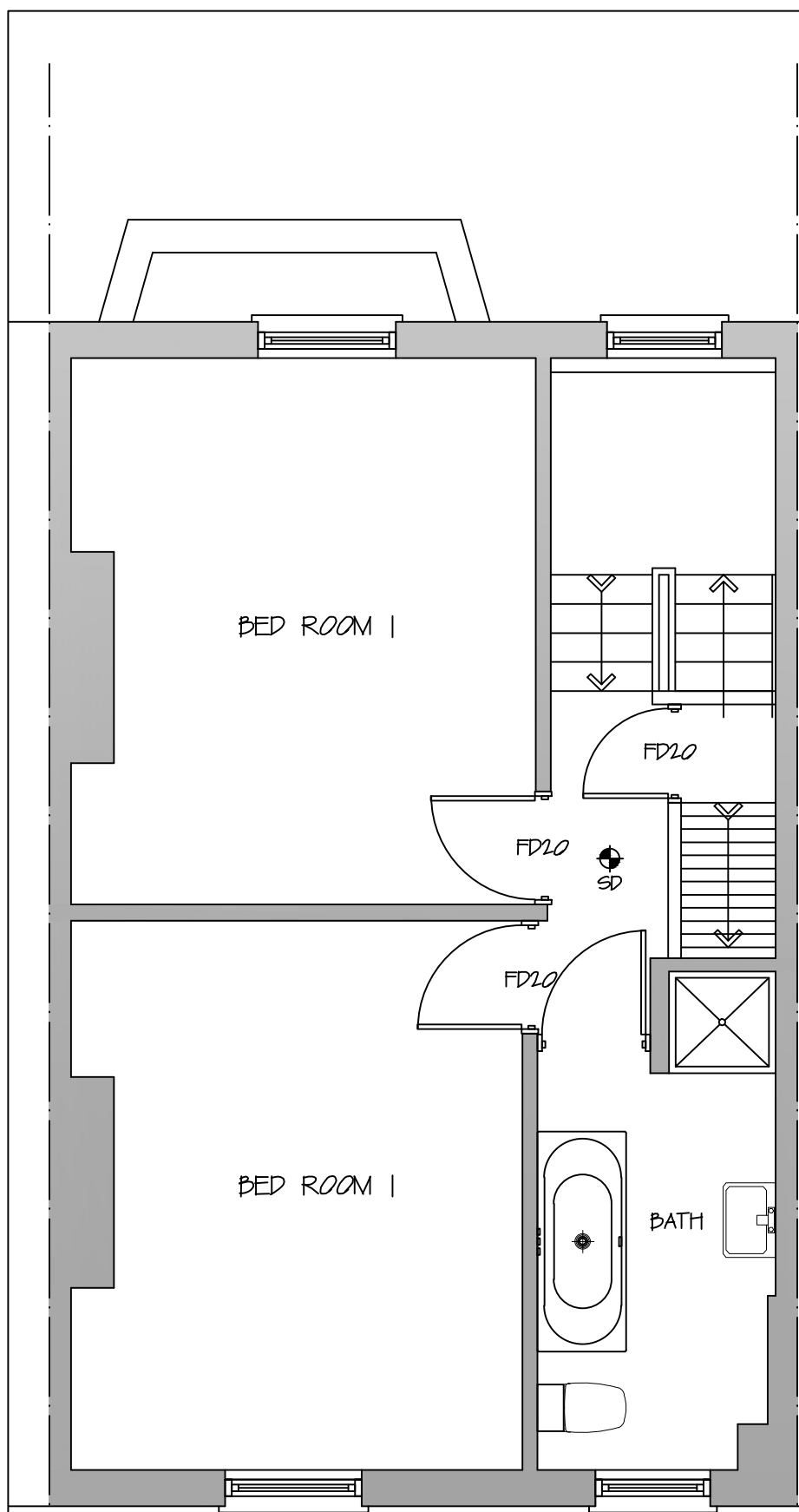

PROPOSED FIRST FLOOR PLAN

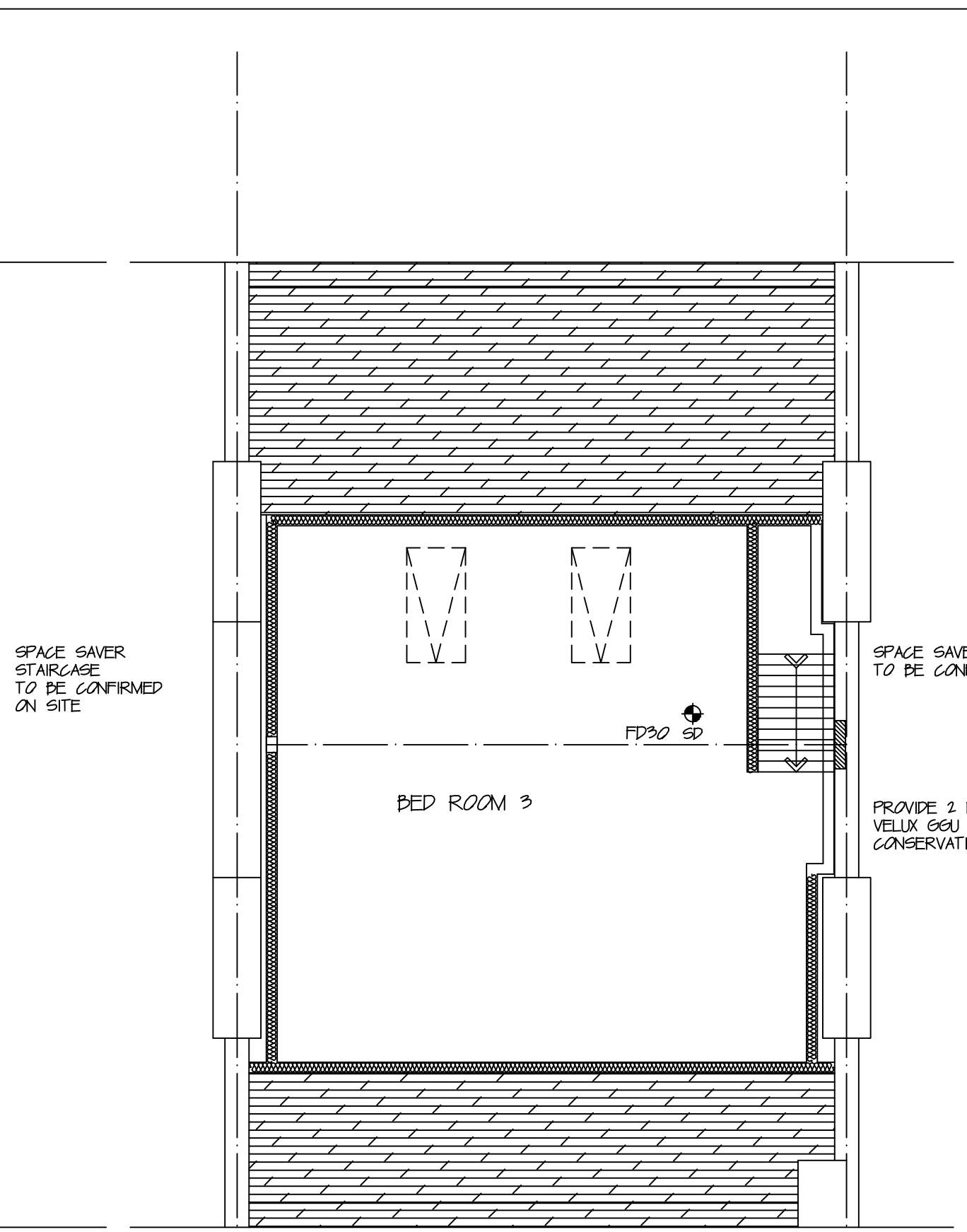

PROPOSED LOFT FLOOR PLAN

NOTES

- ALL WORKS TO BE CARRIED OUT IN ACCORDANCE WITH CURRENT BUILDING REGULATIONS.
- ALL DIMENSIONS / LEVELS TO BE CHECKED AND VERIFIED ON SITE BEFORE COMMENCING ANY WORK AND ANY DISCREPANCIES TO BE REPORTED TO THE OFFICE IMMEDIATELY.
- THIS DRAWING TO BE READ IN CONJUNCTION WITH CONTRACT DOCUMENTS, PROJECT WORKING DRAWINGS, SPECIFICATION, ALL CONSULTANTS / SPECIALIST DRAWINGS, DETAILS AND SPECIFICATION.
- ALL MATERIALS USED IN ANY EXTERIOR WORK SHALL BE OF A SIMILAR APPEARANCE TO THOSE USED IN THE CONSTRUCTION OF THE EXTERIOR OF THE EXISTING DWELLING HOUSE.
- ROOF LIGHTS NOT TO PROTRUDE MORE THAN 150MM BEYOND THE PLANE OF THE SLOPE OF THE ORIGINAL ROOF WHEN MEASURED FROM THE PERPENDICULAR WITH THE EXTERNAL SURFACE OF THE ORIGINAL ROOF.

- \* FD30 FIRE RESISTANCE DOOR (30 MINUTES) AND FRAME SET.
- \* FD20 FIRE RESISTANCE DOOR (20 MINUTES) AND FRAME SET.
- (SD) POSITION OF INTERLINKED SMOKE DETECTOR. GROUND AND UPPER FLOORS.

FIRE DOORS AND SMOKE/ HEAT DETECTORS SHOWN ON EXISTING PLANS ARE PROPOSED.

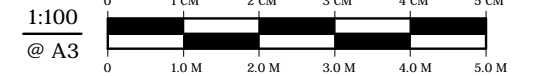

PROPOSED FRONT ELEVATION



PROPOSED REAR ELEVATION

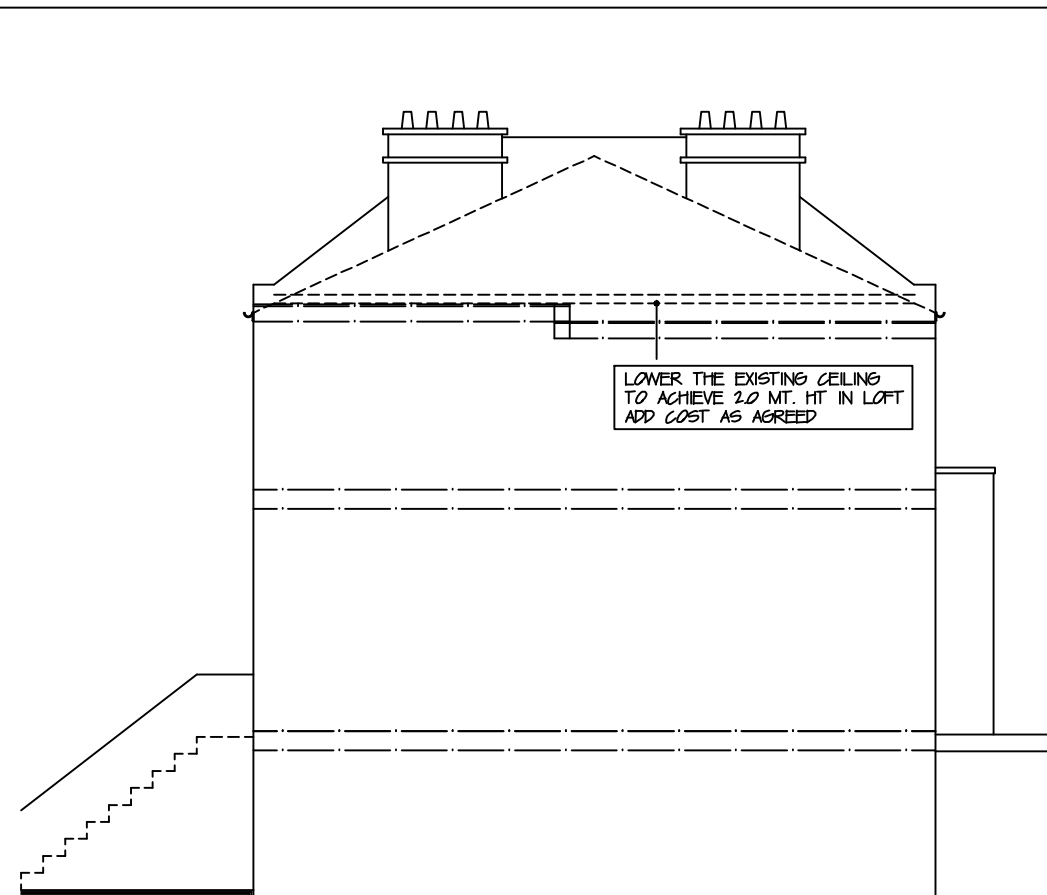

PROPOSED SIDE ELEVATION



EXISTING FRONT ELEVATION



EXISTING REAR ELEVATION

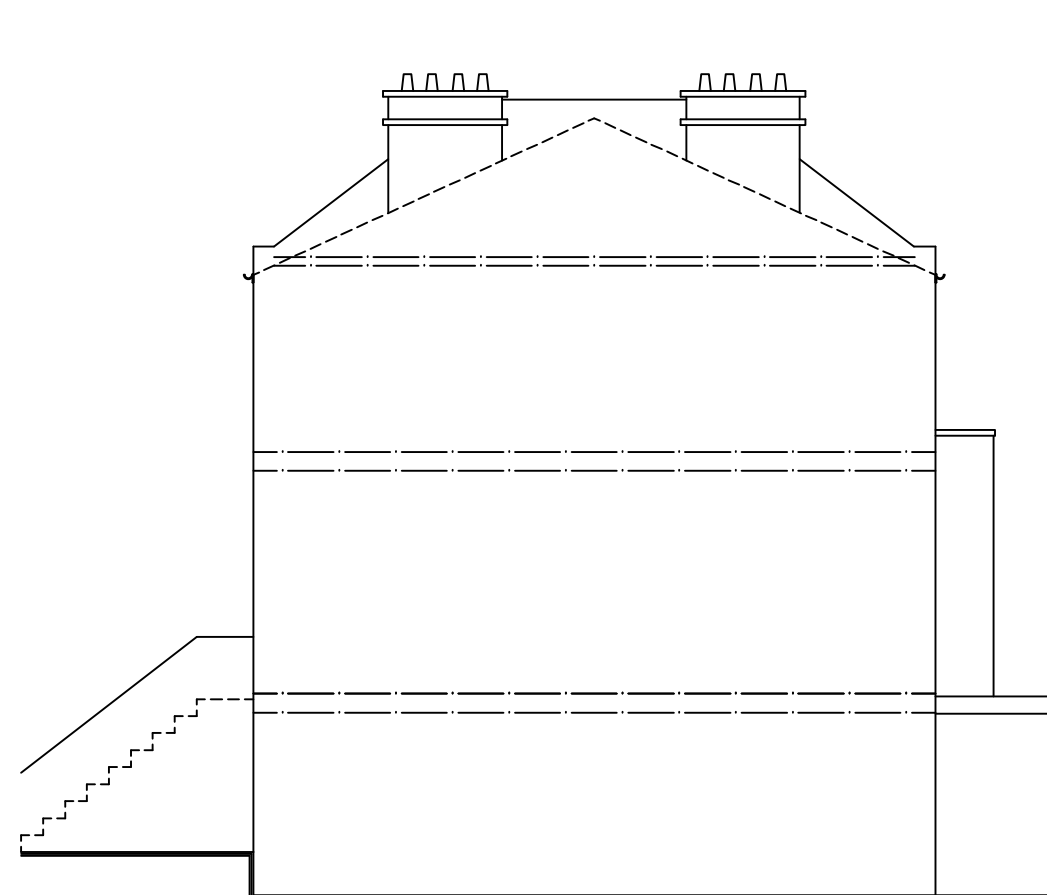

EXISTING SIDE ELEVATION

C.: 200313 REAR DORMER REMOVED

REV.: DATE AMENDMENT

MORE SPACE

HEAD OFFICE  
112 GUNNERSBURY AVENUE LONDON W5 4HB  
TEL: 020 8896 0777  
FAX: 020 8896 2200

CLIENT:  
MR. S. RICHARDSON

JOB:  
PROPOSED CONSTRUCTION OF REAR DORMER, INSTALLATION OF TWO CONSERVATION VELLUX WINDOWS TO FRONT ELEVATION & ASSOCIATED INTERNAL ALTERATIONS AT 66 A MARQUIS ROAD LONDON NW1 9UB

TITLE:  
EXISTING AND PROPOSED ELEVATIONS

SCALE: 1:100 @ A3 DRAWN A. JOSHI

DATE: FEB 2012 JOB NO.: MS-2012013

DRAWING NO. MS / 2012013 / 03 REV. C

COPYRIGHT RESERVED

**NOTES**

- ALL WORKS TO BE CARRIED OUT IN ACCORDANCE WITH CURRENT BUILDING REGULATIONS.
- ALL DIMENSIONS / LEVELS TO BE CHECKED AND VERIFIED ON SITE BEFORE COMMENCING ANY WORK AND ANY DISCREPANCIES TO BE REPORTED TO THE OFFICE IMMEDIATELY.
- THIS DRAWING TO BE READ IN CONJUNCTION WITH CONTRACT DOCUMENTS, PROJECT WORKING DRAWINGS, SPECIFICATION, ALL CONSULTANTS / SPECIALIST DRAWINGS, DETAILS AND SPECIFICATION.
- ALL MATERIALS USED IN ANY EXTERIOR WORK SHALL BE OF A SIMILAR APPEARANCE TO THOSE USED IN THE CONSTRUCTION OF THE EXTERIOR OF THE EXISTING DWELLING HOUSE.
- ROOF LIGHTS NOT TO PROTRUDE MORE THAN 150MM BEYOND THE PLANE OF THE SLOPE OF THE ORIGINAL ROOF WHEN MEASURED FROM THE PERPENDICULAR WITH THE EXTERNAL SURFACE OF THE ORIGINAL ROOF.

- \* FD30 FIRE RESISTANCE DOOR (30 MINUTES) AND FRAME SET.
- \* FD20 FIRE RESISTANCE DOOR (20 MINUTES) AND FRAME SET.
- (SD) POSITION OF INTERLINKED SMOKE DETECTOR. GROUND AND UPPER FLOORS.

FIRE DOORS AND SMOKE/ HEAT DETECTORS SHOWN ON EXISTING PLANS ARE PROPOSED.

- FURNITURE SHOWN HERE IS FOR THE ILLUSTRATIVE PURPOSE ONLY AND NOT PART OF ANY CONTRACT.

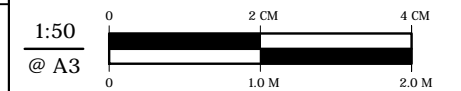

C.: 200313 REAR DORMER REMOVED

REV.: DATE AMENDMENT

**MORE SPACE**

HEAD OFFICE  
112 GUNNERSBURY AVENUE LONDON W5 4HB  
TEL: 020 8896 0777  
FAX: 020 8896 2200

CLIENT:  
MR. S. RICHARDSON

JOB:  
PROPOSED CONSTRUCTION OF REAR DORMER, INSTALLATION OF TWO CONSERVATION VELUX WINDOWS TO FRONT ELEVATION & ASSOCIATED INTERNAL ALTERATIONS AT 66 A MARQUIS ROAD LONDON NW1 9UB

TITLE:  
EXISTING & PROPOSED ROOF PLAN

SCALE: 1:50 @ A3 DRAWN A. JOSHI

DATE: FEB 2012 JOB NO.: MS-2012013

DRAWING NO. MS / 2012013 / 04 REV. C

COPYRIGHT RESERVED

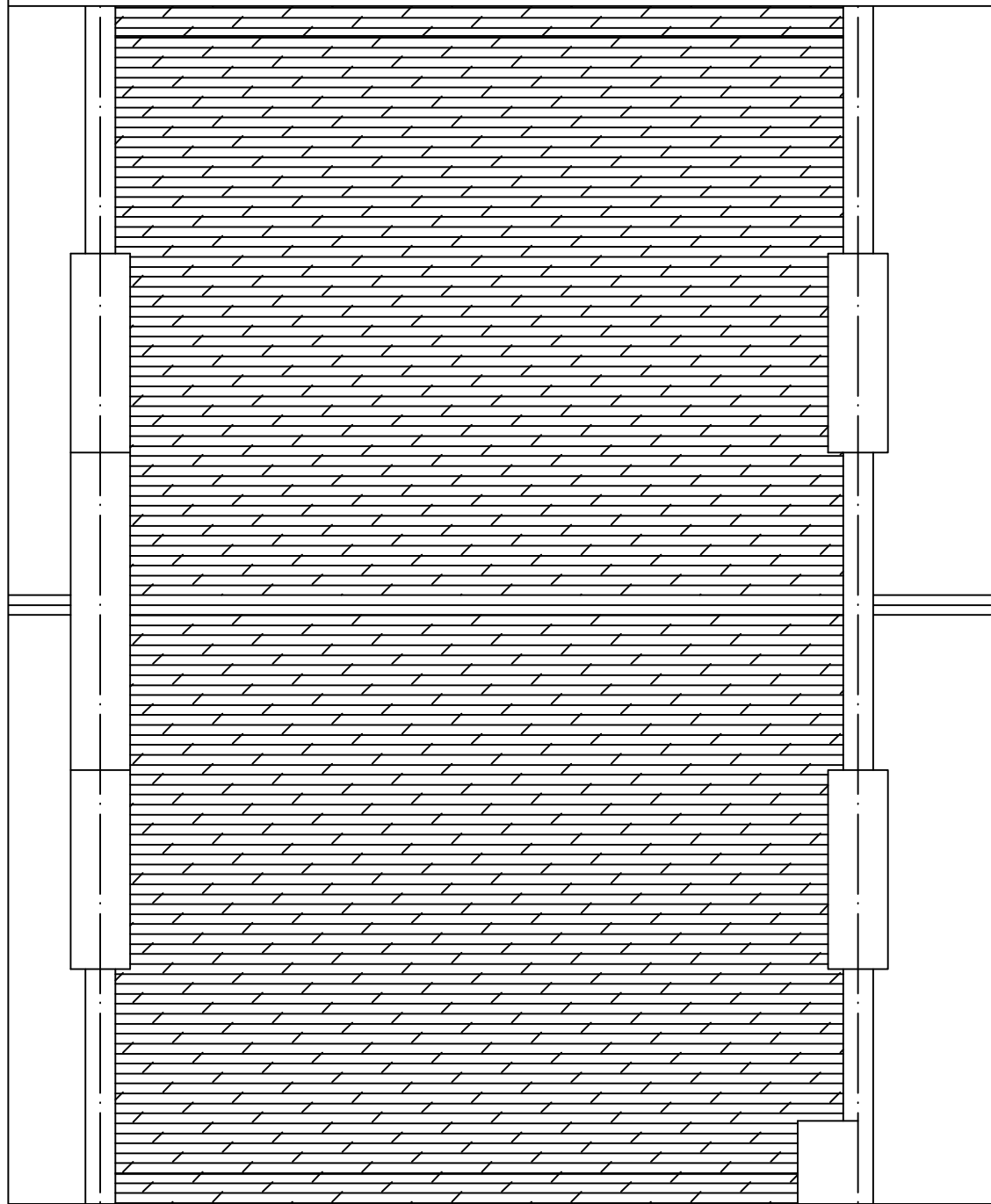

EXISTING ROOF PLAN

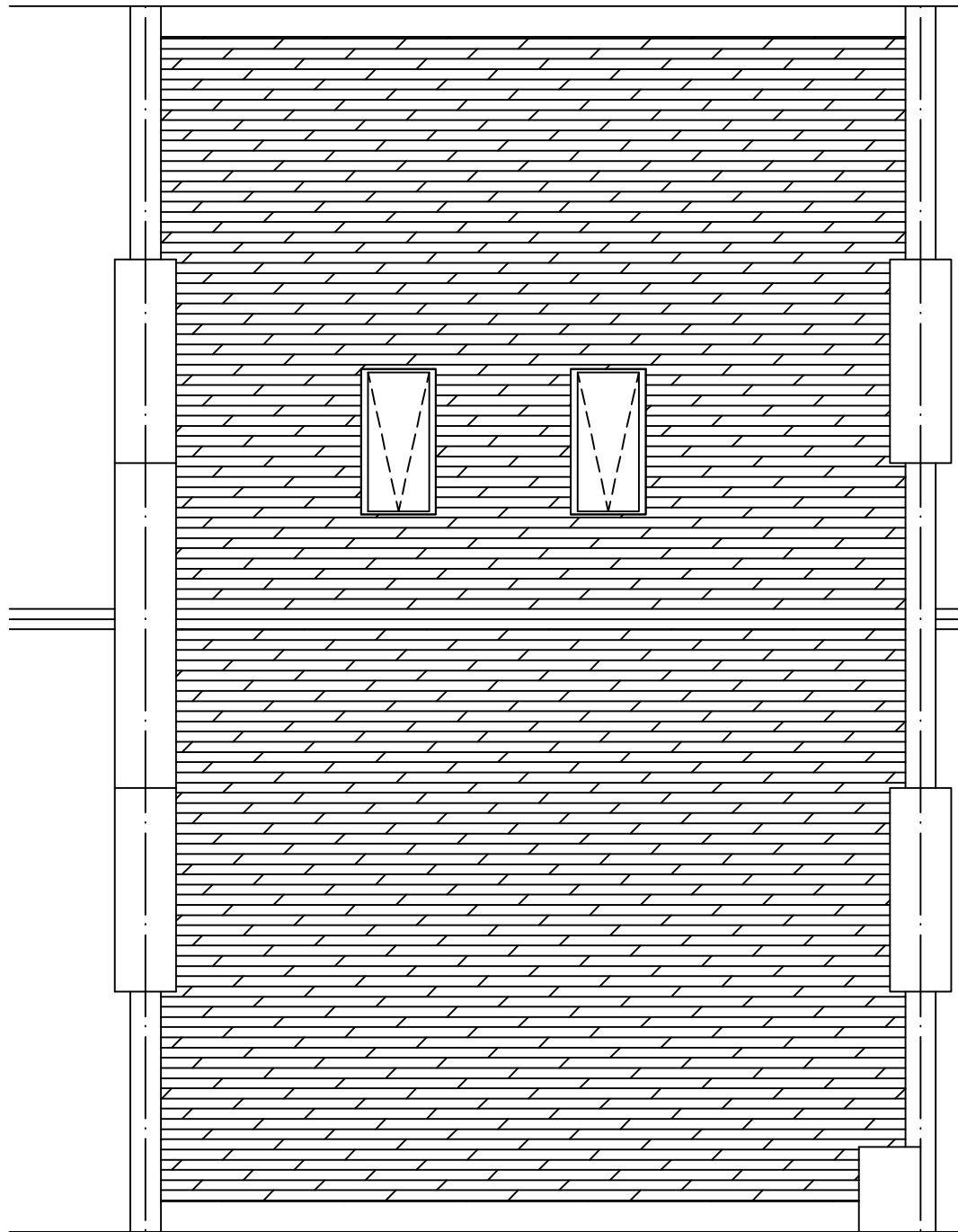

PROPOSED ROOF PLAN

NOTES

- ALL WORKS TO BE CARRIED OUT IN ACCORDANCE WITH CURRENT BUILDING REGULATIONS.
- ALL DIMENSIONS / LEVELS TO BE CHECKED AND VERIFIED ON SITE BEFORE COMMENCING ANY WORK AND ANY DISCREPANCIES TO BE REPORTED TO THE OFFICE IMMEDIATELY.
- THIS DRAWING TO BE READ IN CONJUNCTION WITH CONTRACT DOCUMENTS, PROJECT WORKING DRAWINGS, SPECIFICATION, ALL CONSULTANTS / SPECIALIST DRAWINGS, DETAILS AND SPECIFICATION.
- ALL MATERIALS USED IN ANY EXTERIOR WORK SHALL BE OF A SIMILAR APPEARANCE TO THOSE USED IN THE CONSTRUCTION OF THE EXTERIOR OF THE EXISTING DWELLING HOUSE.
- ROOF LIGHTS NOT TO PROTRUDE MORE THAN 150MM BEYOND THE PLANE OF THE SLOPE OF THE ORIGINAL ROOF WHEN MEASURED FROM THE PERPENDICULAR WITH THE EXTERNAL SURFACE OF THE ORIGINAL ROOF.

- \* FD30 FIRE RESISTANCE DOOR (30 MINUTES) AND FRAME SET.
  - \* FD20 FIRE RESISTANCE DOOR (20 MINUTES) AND FRAME SET.
  - (SD) POSITION OF INTERLINKED SMOKE DETECTOR. GROUND AND UPPER FLOORS.
- FIRE DOORS AND SMOKE/ HEAT DETECTORS SHOWN ON EXISTING PLANS ARE PROPOSED.

- FURNITURE SHOWN HERE IS FOR THE ILLUSTRATIVE PURPOSE ONLY AND NOT PART OF ANY CONTRACT.

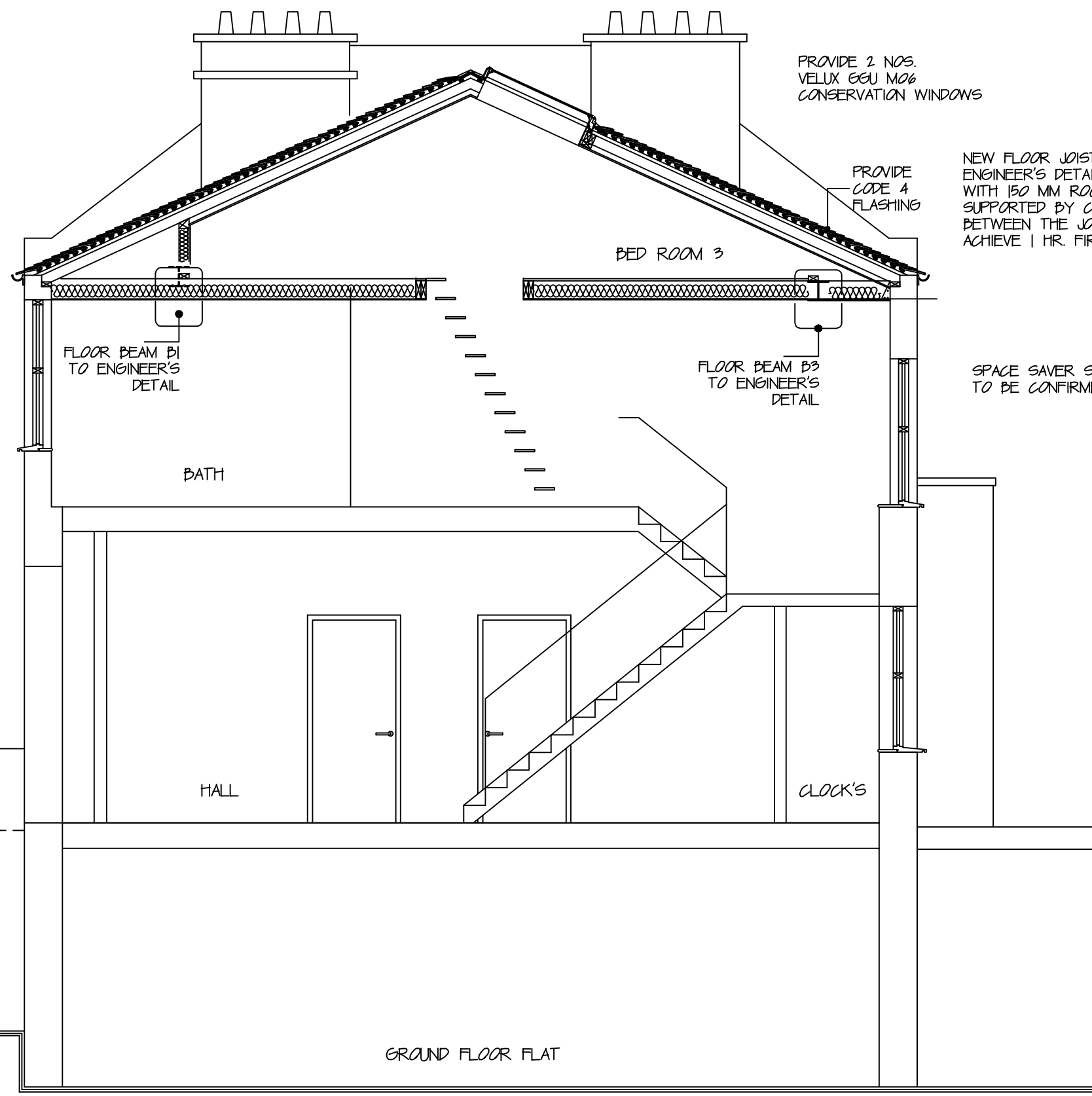
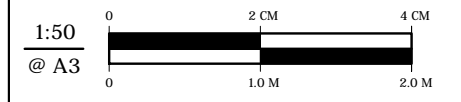

PROPOSED SECTION

C.:	200313	REAR DORMER REMOVED
REV.:	DATE	AMENDMENT

**MORE SPACE**  
 HEAD OFFICE  
 112 GUNNERSBURY AVENUE LONDON W5 4HB  
 TEL: 020 8896 0777  
 FAX: 020 8896 2200

CLIENT:  
 MR. S. RICHARDSON

JOB:  
 PROPOSED CONSTRUCTION OF REAR DORMER, INSTALLATION OF TWO CONSERVATION VELUX WINDOWS TO FRONT ELEVATION & ASSOCIATED INTERNAL ALTERATIONS AT 66 A MARQUIS ROAD LONDON NW1 9UB

TITLE:  
 PROPOSED SECTION

SCALE:	1:50 @ A3	DRAWN	A. JOSHI
DATE:	FEB 2012	JOB NO.:	MS-2012013
DRAWING NO.	MS / 2012013 / 05	REV.	C

COPYRIGHT RESERVED