

CONSTRUCTION KEY	
	existing retained
	line over/under/behind
	demolished
	new construction

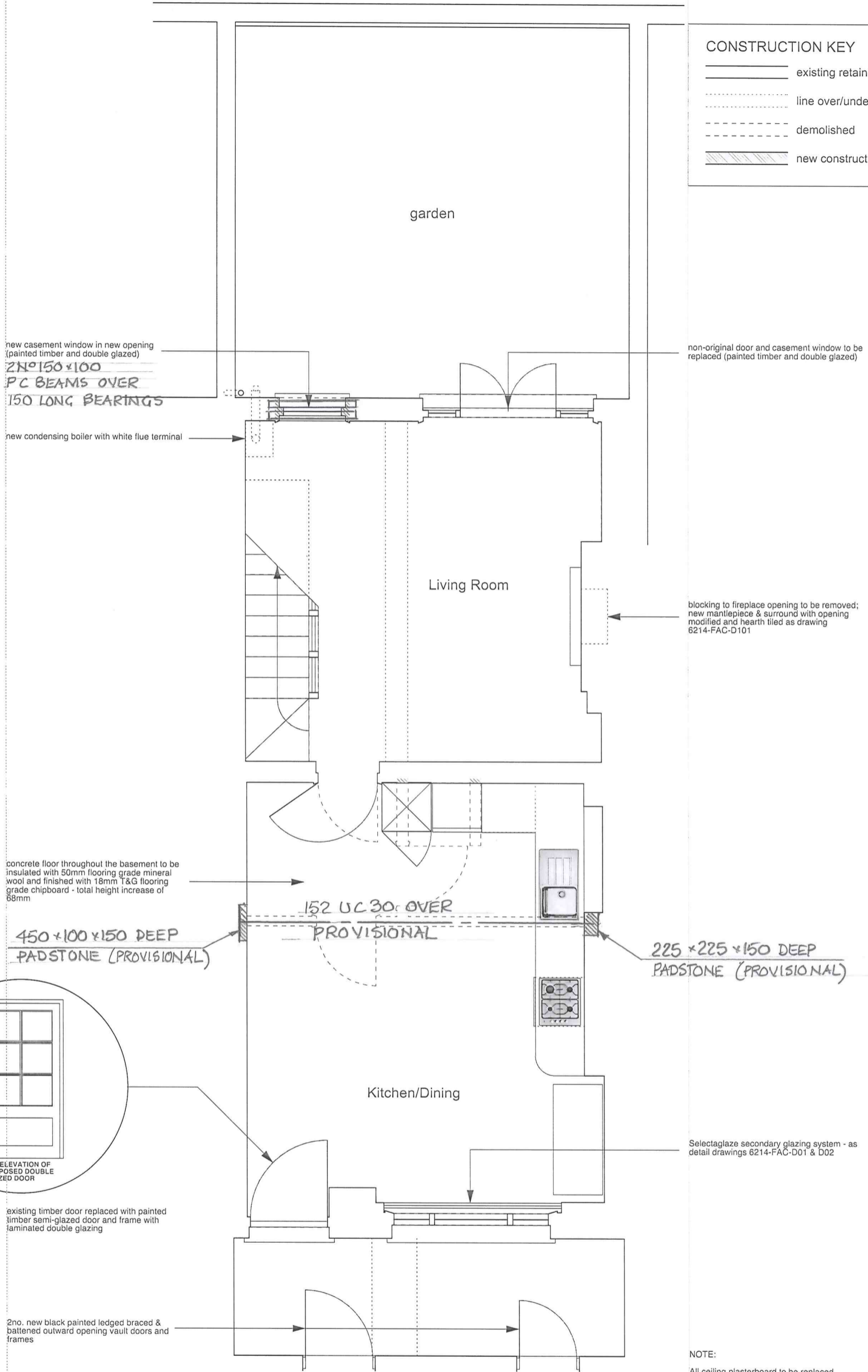

NOTE:

All ceiling plasterboard to be replaced throughout the basement (1 hour fire resisting) on resilient bars

Damp party walls and rear wall - basement to be surveyed by damp proofing specialist and areas of dampness re-injected & re-plastered. All skirtings to be renewed to match existing.

All internal doors renewed as solid timber flush fire doors



FOR NOTES SEE DWG N^o 5k 00

	PROJECT 5 ARCHITECTURE LLP 8 Waterson Street London E2 8HL T: +44 (0)20 7739 9131 F: +44 (0)20 7739 3687 E: info@p5a.co.uk	job title 19 AMPTON STREET, LONDON WC1X 0LT
	drawing BASEMENT PLAN - PROPOSED	

Ellis and Moore Ltd CONSULTING ENGINEERS	Drawing No 14072/Sk01
--	---------------------------------