

Appendix D: Daylight and Sunlight

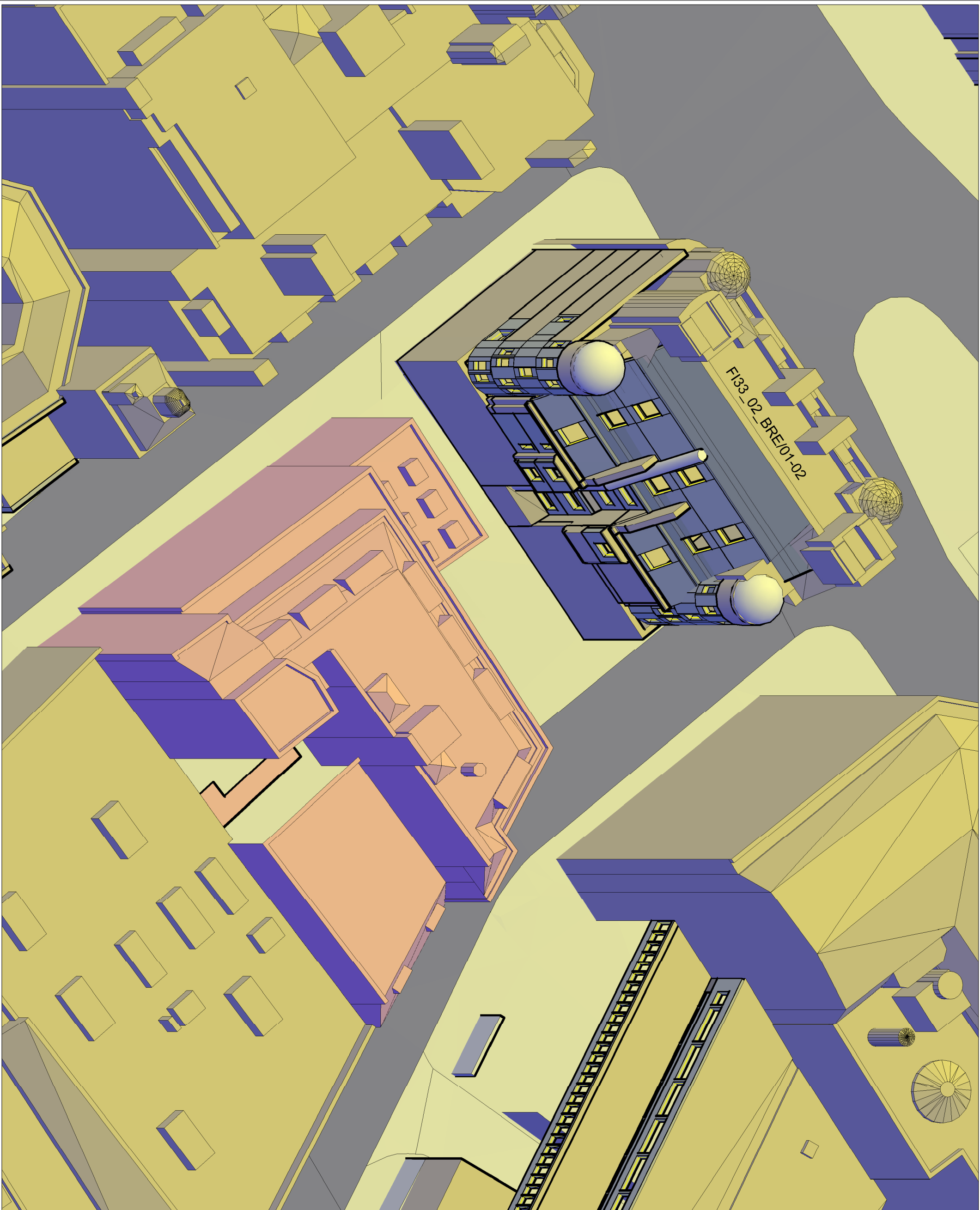

The drawing is Copyright © of GVA Gintily, Limited.
 Do not scale the drawing.
 All dimensions to be checked on site. Drawing to be read in
 conjunction with any specifications, schedules and Consultants
 drawings and details.

Source of Information

Existing 3D Z-MAP Model in dwg format
 8 - 10 Southampton Row:
 Crossfall project
 110000-C1V09-E00-P-50000, 50003, 50004, 50005,
 50006, 50007
 Proposed Development:
 C123-JUL-A-DMB-CR086_ODD14_Z-00203_OSD
 3D Model



08449 02 03 04
GVA Schatunowski Brooks
 10 Stratton Street, London, W1J 8JR
 www.gva.co.uk

Project Name
 Fisher Street
 London

Client
 Crossfall

Drawing Title
 3D View: Existing site

Drawn By Mike S	Checked By N/A	Scale @ A3 N/A	Date Dec 2012
--------------------	-------------------	-------------------	------------------

Project No. F133/02	Drawing No. BRE/03	Revision
------------------------	-----------------------	----------

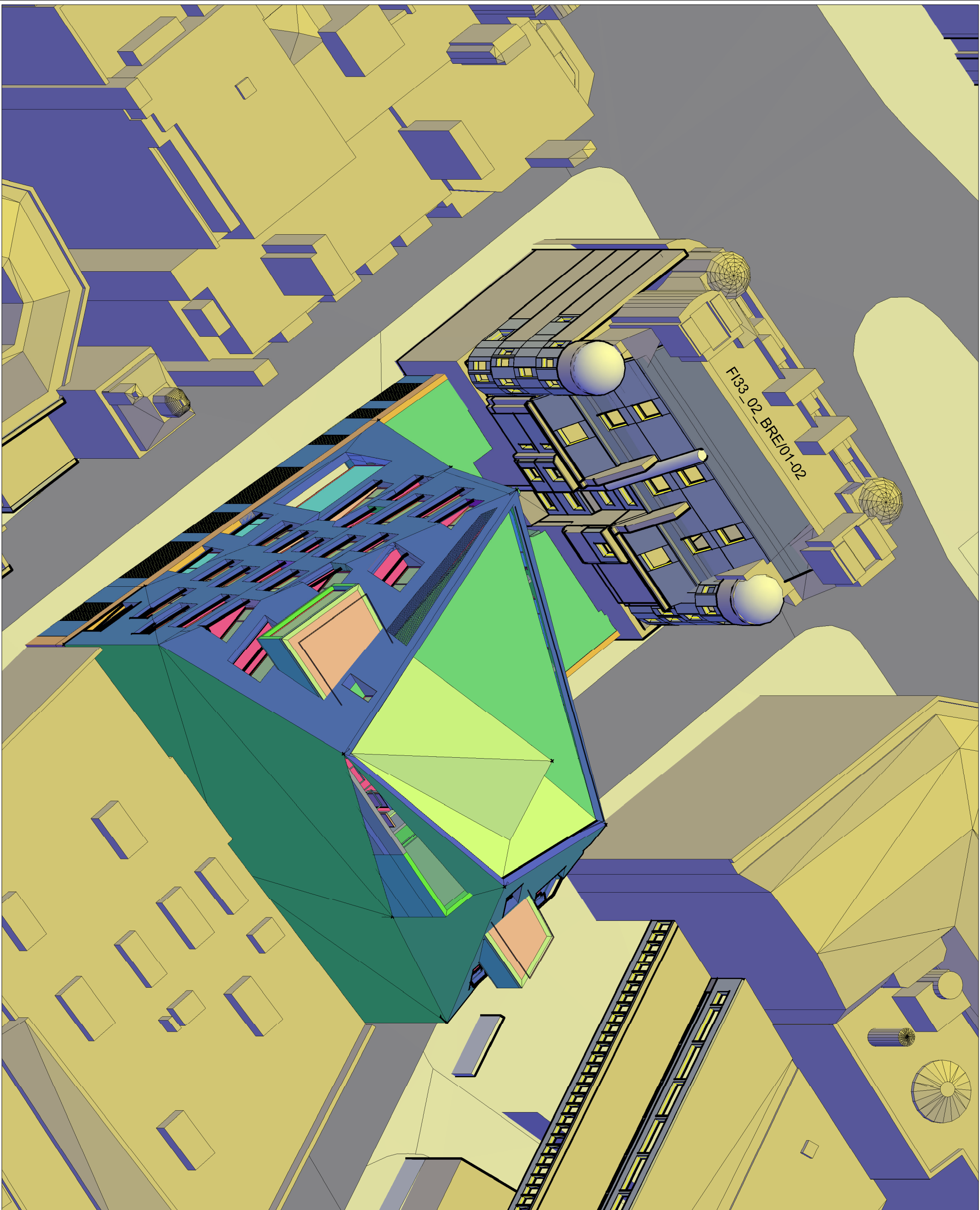

The drawing is Copyright © of GVA Gairly, Limited.
 Do not scale the drawing.
 All dimensions to be checked on site. Drawing to be read in
 conjunction with any specifications, schedules and Consultants
 drawings and details.

Source of Information

Existing 3D Z-MAP Model in dwg format
 8 - 10 Southampton Row:
 Crossrail project
 110000-C1V09-E00-P-50000, 50003, 50004, 50005,
 50006, 50007
 Proposed Development:
 C123-JUL-A-DMB-CR086_ODD14_Z-00203_OSD
 3D Model



08449 02 03 04
GVA Schatunowski Brookes
 10 Stratton Street, London, W1J 8JR
 www.gva.co.uk

Project Name
 Fisher Street
 London

Client
 Crossrail

Drawing Title
 3D View: Proposed site

Drawn By Mike S	Checked By N/A	Scale @ A3 N/A	Date Dec 2012
--------------------	-------------------	-------------------	------------------

Project No. F133/02	Drawing No. BRE/04	Revision
------------------------	-----------------------	----------

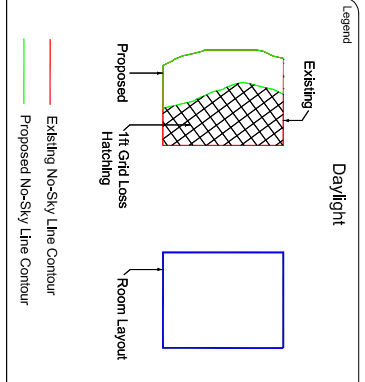

Source of Information

Existing 3D Z-MAP Model in dwg format
 8 - 10 Southampton Row:
 Crossrail project
 110006-C1V09-E00-P-50000, 50003, 50004, 50005,
 50006, 50007
 Proposed Development:
 C123-JUL-A-DMB-CR086_OD014_Z40203_OSD
 3D Model

08449 02 03 04
GVA Schatunowski Brookes
 10 Stratton Street, London, W1J 8JR
 www.gva.co.uk

Project Name
 Fisher Street
 London

Client
 Crossrail

Drawing Title
 No Sky Line contours for
 8-10 Southampton Row

Drawn By Mike S
Checked By Mike S
Scale @ A3
1:100
Date
 Dec 2012

Project No. FT33/02
Drawing No. BRE/02
Revision

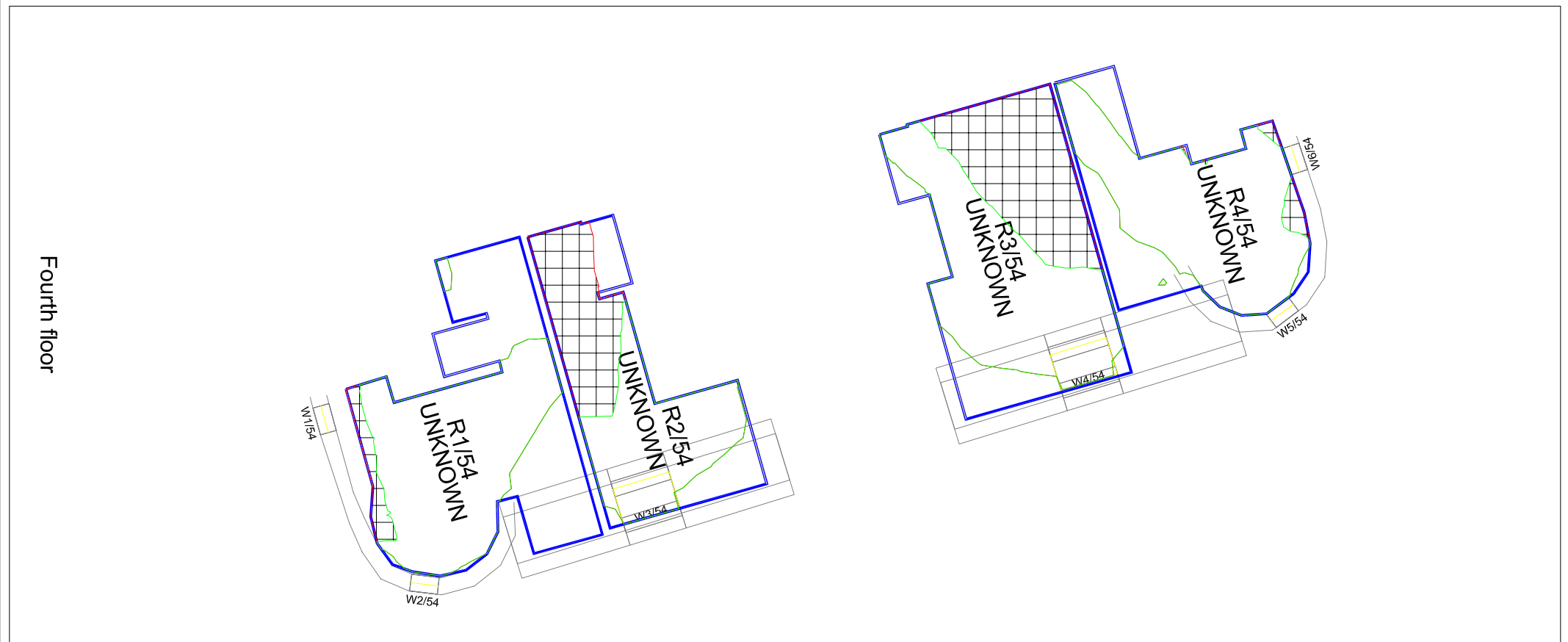
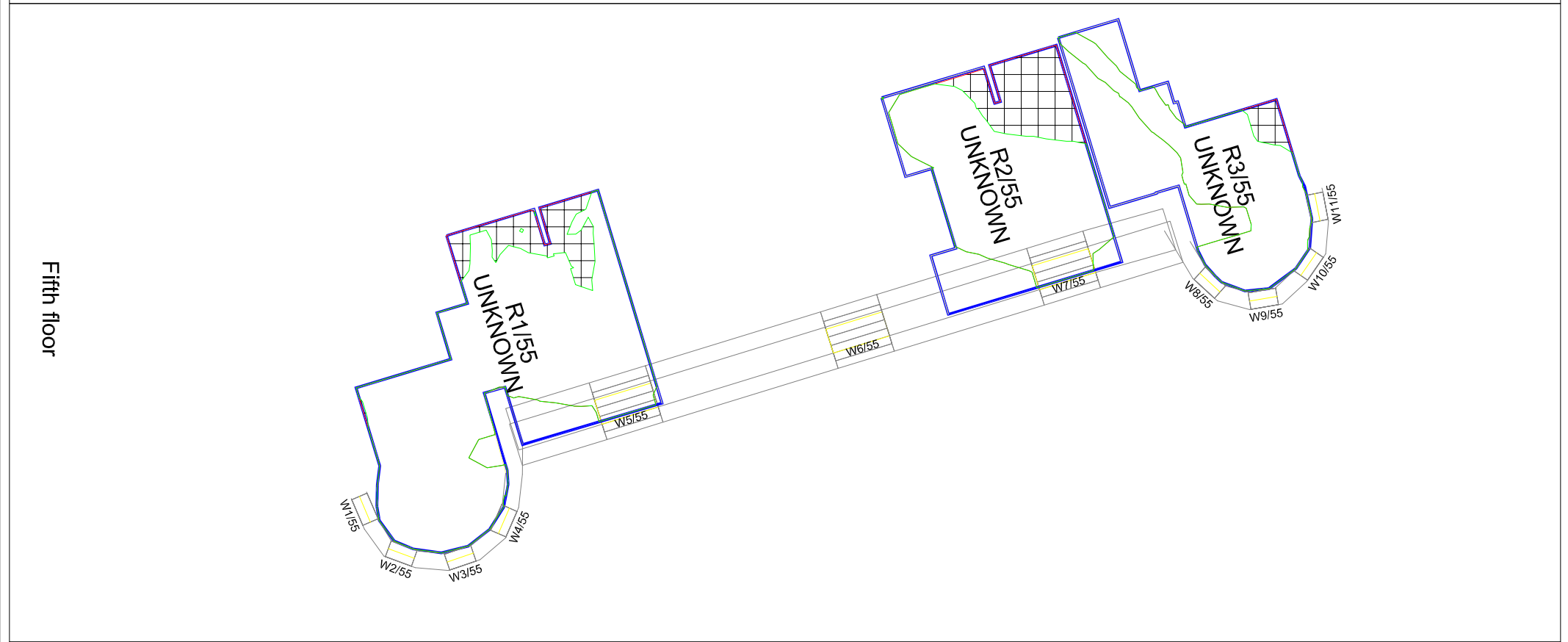
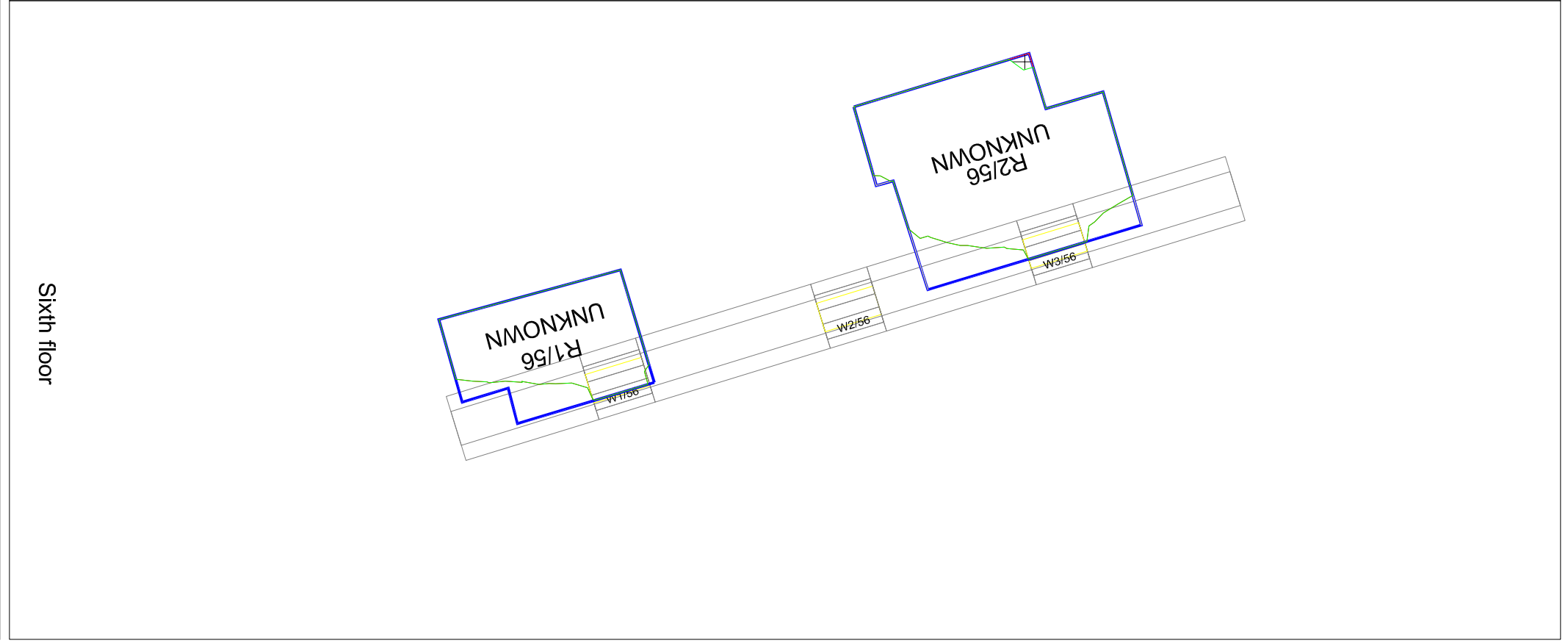



FISHER STREET BRE DAYLIGHT ANALYSIS

Dec 2012

Room/Floor	Room Use	Window	%VSC			% Daylight Factor			Proposed No Sky	
			Exist	Prop	% Loss	Exist	Prop	% Loss	% of Room Area	% Loss of Existing
8-10 Southampton Row										
Second floor - BRE/01										
R1/52	UNKNOWN	W1/52	14.55	14.55	0.00%	2.89	2.80	3.05%	73.06%	2.31%
		W2/52	18.18	15.48	14.85%					
		W3/52	20.26	15.74	22.31%					
R2/52	UNKNOWN	W4/52	17.22	8.43	51.05%	1.38	0.65	53.07%	25.78%	53.74%
		W5/52	18.98	9.74	48.68%					
R3/52	UNKNOWN	W6/52	18.06	13.11	27.41%	1.75	1.68	3.67%	66.25%	0.49%
		W7/52	15.34	12.53	18.32%					
		W8/52	14.99	14.81	1.20%					
Third floor - BRE/01										
R1/53	UNKNOWN	W8/53	23.81	14.52	39.02%	1.69	1.47	12.99%	66.52%	3.23%
		W9/53	22.47	15.57	30.71%					
		W10/53	17.12	15.27	10.81%					
		W11/53	16.70	16.22	2.87%					
R2/53	UNKNOWN	W7/53	24.22	12.61	47.94%	1.11	0.63	43.01%	10.20%	73.05%
R3/53	UNKNOWN	W5/53	21.39	10.33	51.71%	1.59	0.77	51.23%	31.85%	53.94%
		W6/53	24.06	12.29	48.92%					
R4/53	UNKNOWN	W1/53	19.77	19.43	1.72%	1.86	1.58	15.04%	86.43%	0.00%
		W2/53	22.52	19.52	13.32%					
		W3/53	25.39	18.41	27.49%					
		W4/53	22.87	15.03	34.28%					
Fourth floor - BRE/02										
R1/54	UNKNOWN	W1/54	24.59	24.59	0.00%	1.05	1.00	4.76%	57.08%	6.86%
		W2/54	28.98	23.26	19.74%					
R2/54	UNKNOWN	W3/54	47.51	33.76	>27	2.89	2.26	22.01%	49.61%	40.23%
R3/54	UNKNOWN	W4/54	46.94	33.11	>27	2.36	1.84	22.20%	54.50%	38.56%
R4/54	UNKNOWN	W5/54	27.14	18.70	31.10%	1.35	1.21	10.33%	73.80%	4.27%
		W6/54	21.33	21.21	0.56%					
Fifth floor - BRE/02										
R1/55	UNKNOWN	W1/55	30.18	30.16	>27	3.80	3.21	15.65%	83.77%	10.74%
		W2/55	32.22	28.28	>27					
		W3/55	33.77	25.16	25.50%					
		W4/55	31.17	23.17	25.67%					
		W5/55	43.43	32.28	>27					
R2/55	UNKNOWN	W7/55	43.56	32.16	>27	2.69	2.14	20.68%	65.63%	23.22%
R3/55	UNKNOWN	W8/55	30.26	21.89	27.66%	3.01	2.58	14.34%	57.77%	6.80%
		W9/55	33.91	22.84	32.65%					
		W10/55	28.43	23.22	18.33%					
		W11/55	25.22	24.85	1.47%					
Sixth floor - BRE/02										
R1/56	UNKNOWN	W1/56	50.54	42.31	>27	4.89	4.20	14.16%	85.09%	0.00%



Room/Floor	Room Use	Window	%VSC			% Daylight Factor			Proposed No Sky	
			Exist	Prop	% Loss	Exist	Prop	% Loss	% of Room Area	% Loss of Existing
R2/56	UNKNOWN	W3/56	49.85	41.36	>27	2.87	2.45	14.74%	88.41%	0.61%

The drawing is Copyright © of GVA Gairly Limited.
 Do not scale the drawing.
 All dimensions to be checked on site. Drawing to be read in conjunction with any specifications, schedules and Consultants drawings and details.

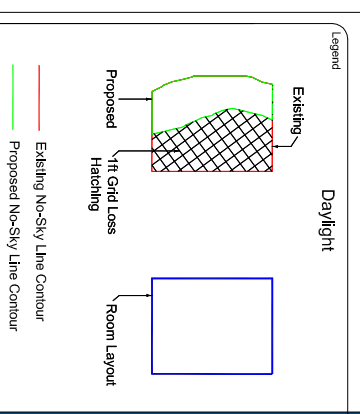

Source of Information

Site photographs and inspection
 Existing 3D Z-MAP Model In dwg format
 8 - 10 Southampton Row:
 Crossrail project
 110000-C1V09-E00-P-50000, 50003,50004,50005, 50006, 50007
 2 - 6 Southampton Row:
 Harper Downie, July 2007
 467DE_B, DE00, DE01, DE02, DE03, DE04
 467EE01, EE02, ES01, ES07
 Proposed Development:
 C123-JUL-A-DMB-CR086_OD014_Z-020203_OSD 3D Model

08449 02 03 04
GVA Schatunowski Brooks
 10 Stratton Street, London, W1J 8JR
 www.gva.co.uk

Project Name
 Fisher Street
 London

Client
 Crossrail

Drawing Title
 No Sky Line contours for
 Fisher Street Workste

Drawn By
 Mike S

Checked By
 Mike S

Scale @ A3
 1:125

Date
 Jan 2013

Project No.
 F133/03

Drawing No.
 BRE/12

Revision
 -

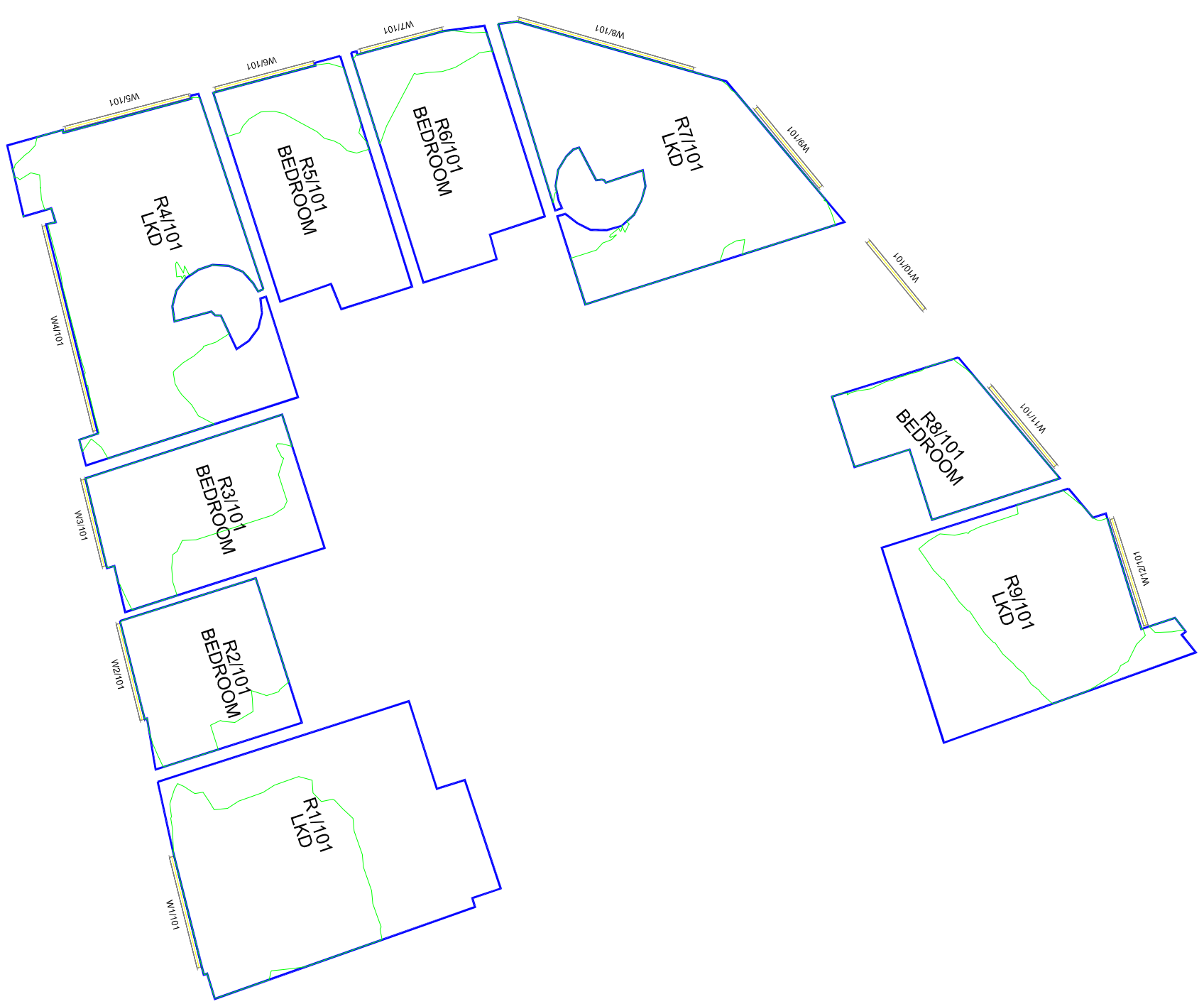

First floor

The drawing is Copyright © of GVA Gintily Limited.
 Do not scale the drawing.
 All dimensions to be checked on site. Drawing to be read in conjunction with any specifications, schedules and Consultants drawings and details.

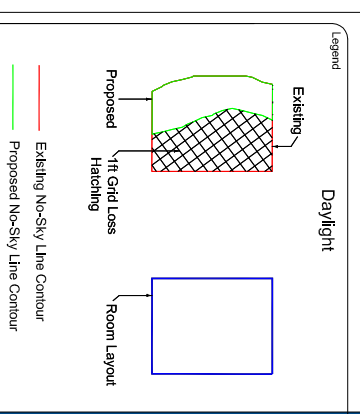

Source of Information

Site photographs and inspection
 Existing 3D Z-MAP Model In dwg format
 8 - 10 Southampton Row:
 Crossrail project
 110000-C1V09-E00-P-50000, 50003,50004,50005, 50006, 50007
 2 - 6 Southampton Row:
 Harper Downie, July 2007
 467DE_B, DE00, DE01, DE02, DE03, DE04
 467EE01, EE02, ES01, ES07
 Proposed Development:
 C123-JUL-A-DMB-CR086_OD014_Z-020203_OSD 3D Model

GVA
 08449 02 03 04
 GVA Schatunowski Brooks
 10 Stratton Street, London, W1J 8JR
 www.gva.co.uk

Project Name
 Fisher Street
 London

Client
 Crossrail

Drawing Title
 No Sky Line contours for Fisher Street Workste

Drawn By
 Mike S

Checked By
 Mike S

Scale @ A3
 1:125

Date
 Jan 2013

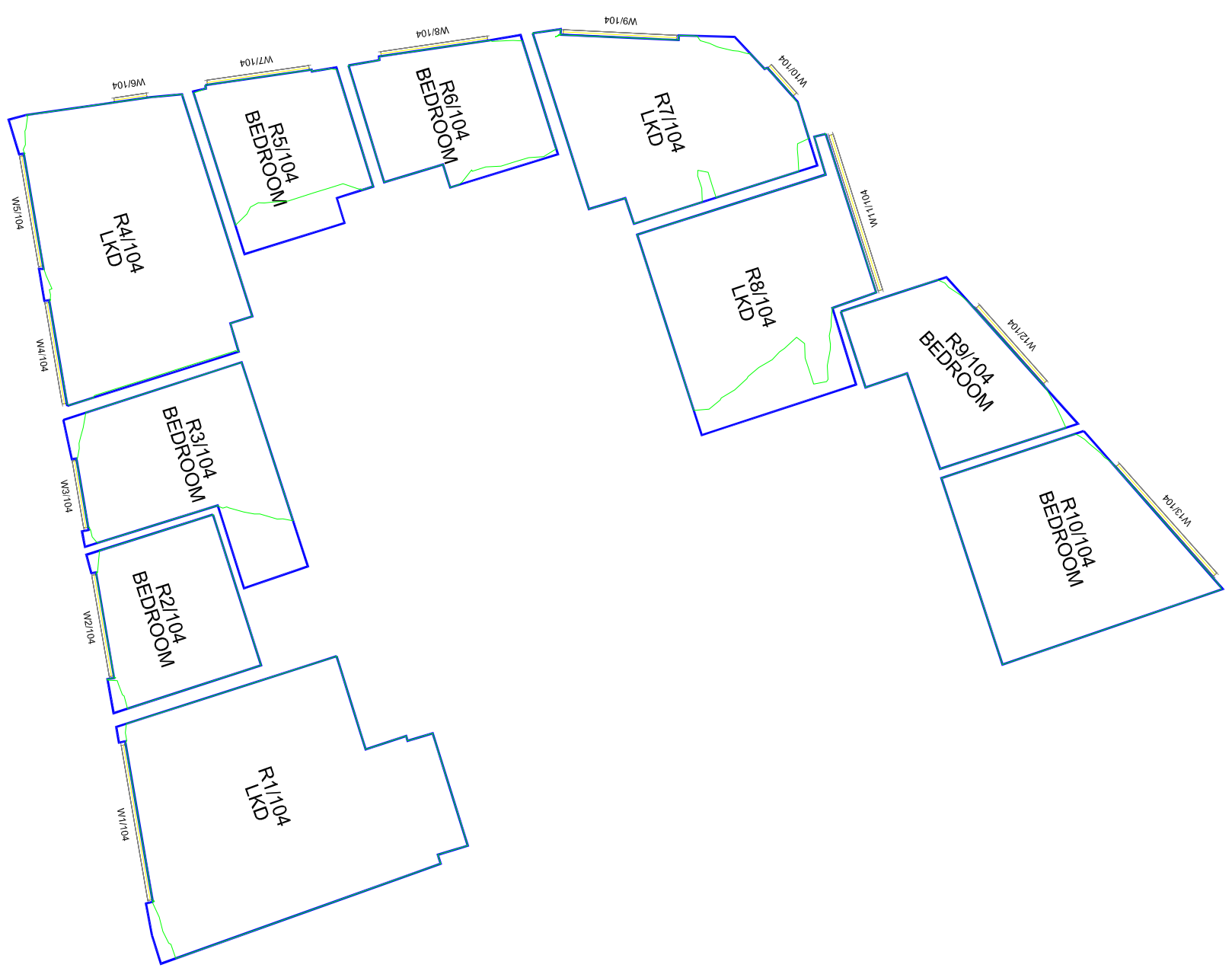

Fourth floor

Project No.
 F133/03

Drawing No.
 BRE/15

Revision
 -

DAYLIGHT

A3

The drawing is Copyright © of GVA Garity Limited.
 Do not scale the drawing.
 All dimensions to be checked on site. Drawing to be read in conjunction with any specifications, schedules and Consultants drawings and details.

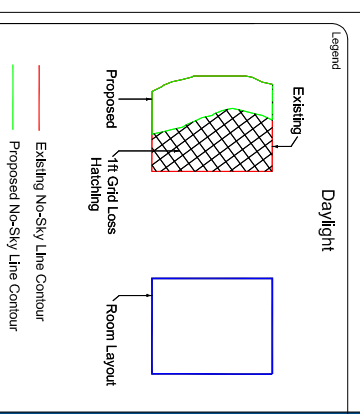

Source of Information

Site photographs and inspection
 Existing 3D Z-MAP Model In dwg format
 8 - 10 Southampton Row:
 Crossrail project
 110000-C1V09-E00-P-50000, 50003,50004,50005, 50006, 50007
 2 - 6 Southampton Row:
 Harper Downie, July 2007
 467DE_B, DE00, DE01, DE02, DE03, DE04
 467EE01, EE02, ES01, ES07
 Proposed Development:
 C123-JUL-A-DMB-CR086_OD014_Z-020203_OSD 3D Model

GVA
 08449 02 03 04
 GVA Schatunowski Brooks
 10 Stratton Street, London, W1J 8JR
 www.gva.co.uk

Project Name
 Fisher Street
 London

Client
 Crossrail

Drawing Title
 No Sky Line contours for Fisher Street Workste

Drawn By
 Mike S

Checked By
 Mike S

Scale @ A3
 1:125

Date
 Jan 2013

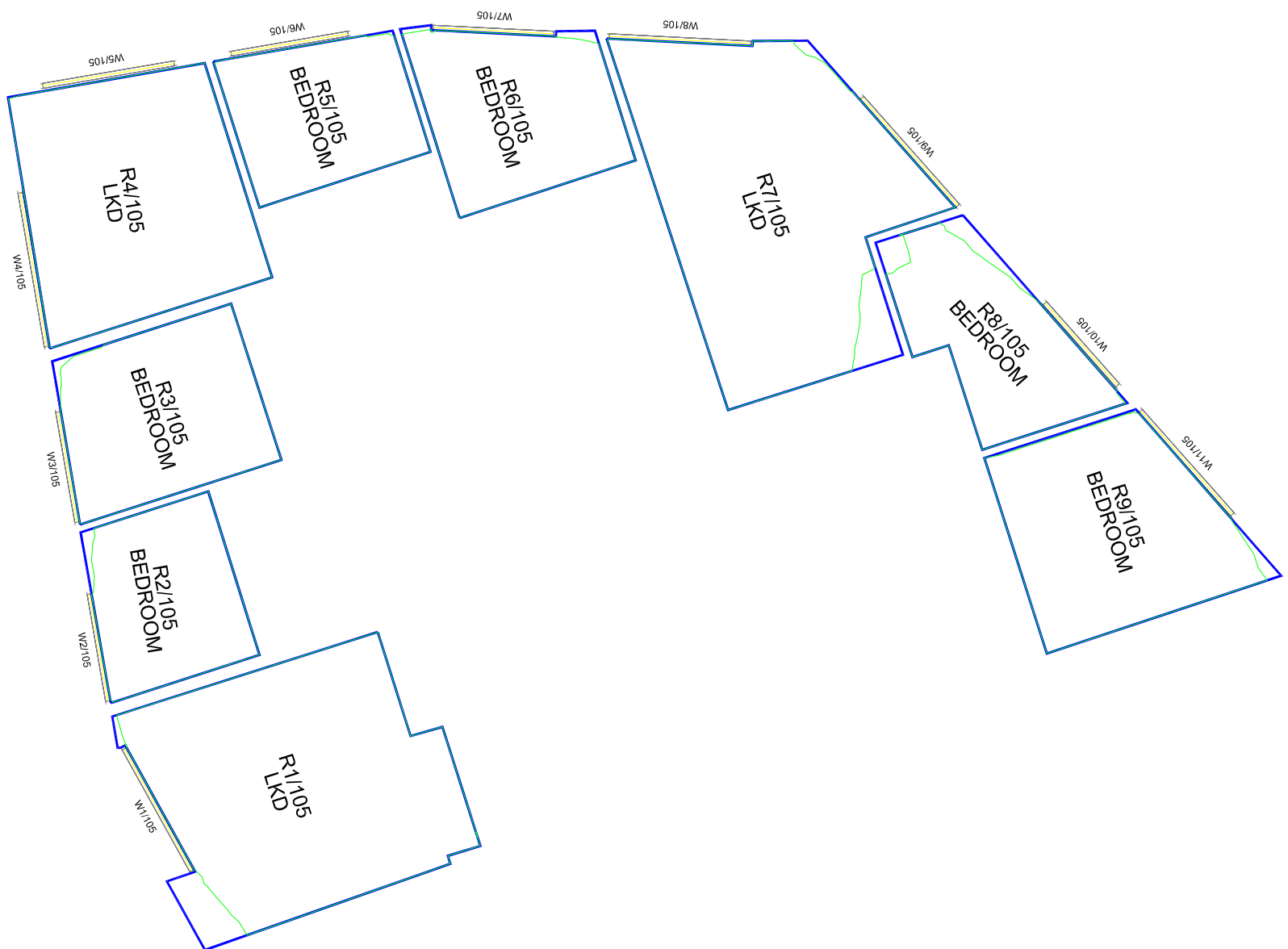

Fifth floor

Project No.
 F133/03

Drawing No.
 BRE/16

Revision
 -

DAYLIGHT

A3

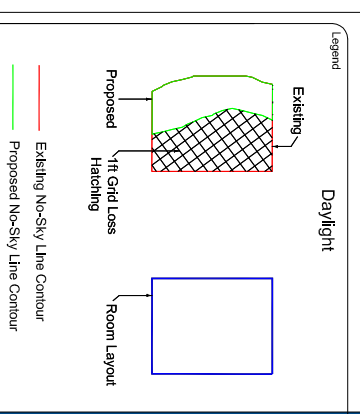

Source of Information

Site photographs and inspection
 Existing 3D Z-MAP Model In dwg format
 8 - 10 Southampton Row:
 Crossrail project
 110000-C1V09-E00-P-50000, 50003,50004,50005, 50006, 50007
 2 - 6 Southampton Row:
 Harper Downie, July 2007
 467DE_B, DE00, DE01, DE02, DE03, DE04
 467EE01, EE02, ES01, ES07
 Proposed Development:
 C123-JUL-A-DMB-CR086_OD014_Z-020203_OSD 3D Model

GVA
 08449 02 03 04
 GVA Schatunowski Brooks
 10 Stratton Street, London, W1J 8JR
 www.gva.co.uk

Project Name
 Fisher Street
 London

Client
 Crossrail

Drawing Title
 No Sky Line contours for Fisher Street Workste

Drawn By
 Mike S

Checked By
 Mike S

Scale @ A3
 1:125

Date
 Jan 2013

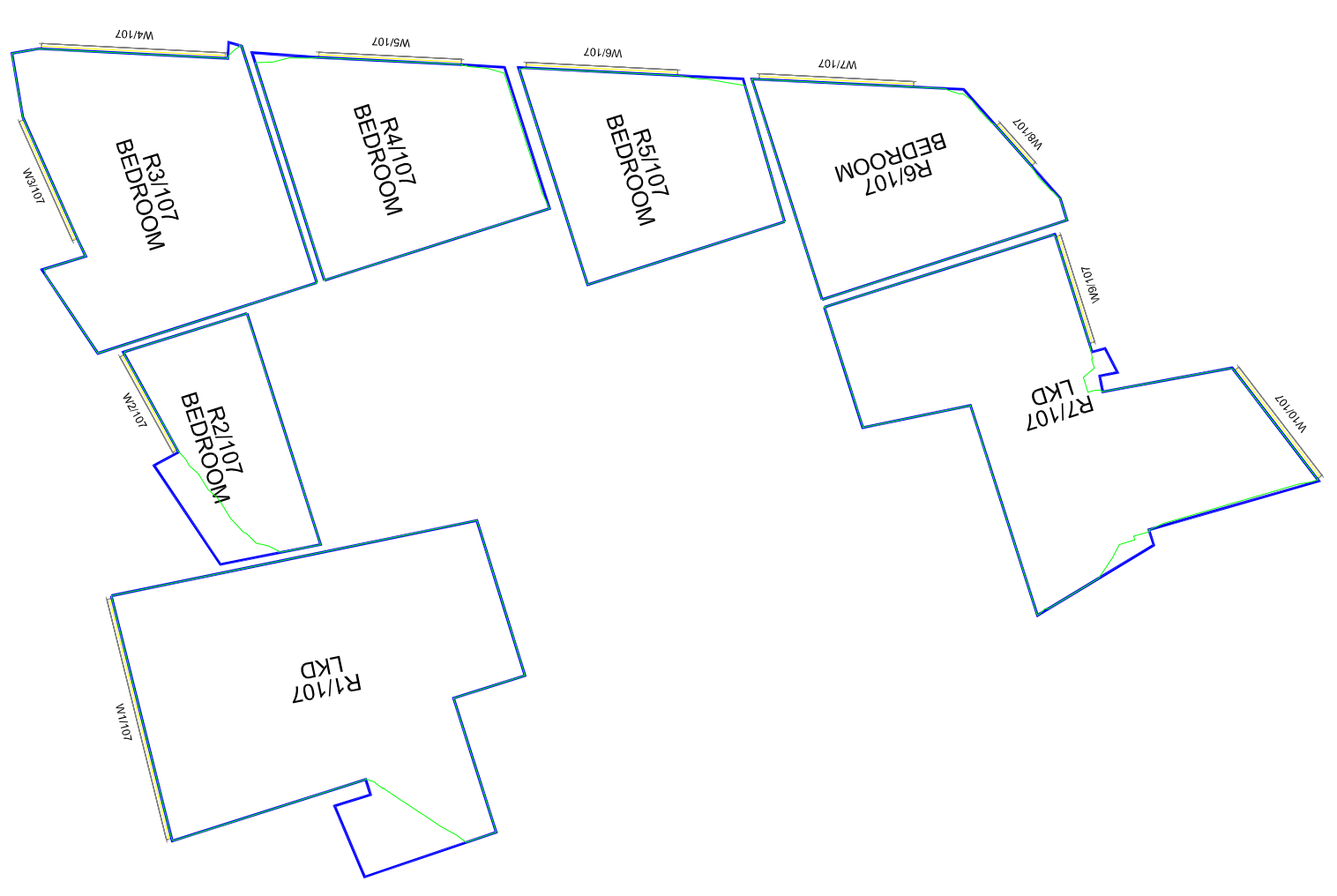

Seventh floor



FISHER STREET
BRE AMENITY ANALYSIS
December 2012 Scheme

Room/Floor	Room Use	Window			No Sky	%Sun		
			%VSC	%ADF	% of Room	Summer	Winter	Total
Fisher Street								
First floor - BRE/11								
R1/101	LKD	W1/101	12.93	2.32	51.14%	26	4	30
R2/101	BEDROOM	W2/101	12.89	4.78	87.11%	33	2	35
R3/101	BEDROOM	W3/101	12.02	3.29	70.83%	34	1	35
R4/101	LKD	W4/101	12.57	3.98	82.74%	33	2	35
		W5/101	5.94			10	1	11
R5/101	BEDROOM	W6/101	4.18	1.87	24.07%	7	0	7
R6/101	BEDROOM	W7/101	4.84	1.74	19.52%	5	0	5
R7/101	LKD	W8/101	9.79	5.10	96.22%	N/A	N/A	N/A
		W9/101	14.39			N/A	N/A	N/A
R8/101	BEDROOM	W11/101	14.06	5.30	98.69%	N/A	N/A	N/A
R9/101	LKD	W12/101	10.98	2.65	61.80%	N/A	N/A	N/A
Second floor - BRE/12								
R1/102	LKD	W1/102	17.40	3.14	84.59%	43	4	47
R2/102	BEDROOM	W2/102	15.82	5.10	97.59%	38	1	39
R3/102	BEDROOM	W3/102	15.50	4.29	91.78%	40	3	43
R4/102	BEDROOM	W4/102	16.28	8.18	98.85%	42	2	44
		W5/102	10.32			12	2	14
R5/102	BEDROOM	W6/102	7.98	3.16	34.10%	6	2	8
R6/102	BEDROOM	W7/102	9.27	4.01	58.95%	6	0	6
R7/102	BEDROOM	W8/102	10.89	2.88	72.66%	9	0	9
		W9/102	11.66			N/A	N/A	N/A
R8/102	LKD	W10/102	16.81	3.17	84.85%	N/A	N/A	N/A
R9/102	BEDROOM	W11/102	18.45	6.99	99.27%	N/A	N/A	N/A
R10/102	BEDROOM	W12/102	19.46	4.33	90.17%	N/A	N/A	N/A
Third floor - BRE/13								
R1/103	LKD	W1/103	21.80	3.59	96.01%	48	9	57
R2/103	BEDROOM	W2/103	20.62	6.30	97.73%	42	9	51
R3/103	BEDROOM	W3/103	19.49	5.65	99.46%	40	10	50
R4/103	LKD	W4/103	20.02	7.79	98.92%	47	7	54
		W5/103	11.14			9	3	12
R5/103	BEDROOM	W6/103	13.61	4.28	50.39%	13	4	17
R6/103	BEDROOM	W7/103	15.52	5.07	83.25%	18	2	20
R7/103	LKD	W8/103	13.68	4.70	92.68%	14	0	14
		W9/103	19.77			N/A	N/A	N/A
R8/103	LKD	W10/103	19.91	3.50	77.93%	N/A	N/A	N/A
R9/103	BEDROOM	W11/103	20.92	5.84	88.95%	N/A	N/A	N/A
R10/103	BEDROOM	W12/103	22.65	6.29	97.00%	N/A	N/A	N/A
Fourth floor - BRE/14								
R1/104	LKD	W1/104	26.07	4.73	98.65%	49	18	67
R2/104	BEDROOM	W2/104	24.24	6.99	97.33%	43	17	60



Room/Floor	Room Use	Window			No Sky	%Sun		
			%VSC	%ADF	% of Room	Summer	Winter	Total
R3/104	BEDROOM	W3/104	22.17	3.14	82.91%	36	15	51
R4/104	LKD	W4/104	23.85	8.28	98.18%	43	16	59
		W5/104	24.10			43	15	58
		W6/104	14.45			10	2	12
R5/104	BEDROOM	W7/104	19.49	6.20	80.70%	20	5	25
R6/104	BEDROOM	W8/104	20.18	6.62	96.91%	20	6	26
R7/104	LKD	W9/104	22.04	6.24	96.74%	N/A	N/A	N/A
		W10/104	17.03			N/A	N/A	N/A
R8/104	LKD	W11/104	14.16	4.77	84.27%	N/A	N/A	N/A
R9/104	BEDROOM	W12/104	24.22	6.57	98.35%	N/A	N/A	N/A
R10/104	BEDROOM	W13/104	26.11	7.14	99.63%	N/A	N/A	N/A
Fifth floor - BRE/15								
R1/105	LKD	W1/105	28.85	4.46	95.49%	42	23	65
R2/105	BEDROOM	W2/105	30.83	8.51	98.13%	48	21	69
R3/105	BEDROOM	W3/105	30.46	7.02	98.92%	48	23	71
R4/105	LKD	W4/105	30.96	12.21	99.96%	51	24	75
		W5/105	25.90			26	11	37
R5/105	BEDROOM	W6/105	25.58	8.11	99.74%	26	7	33
R6/105	BEDROOM	W7/105	26.57	7.20	98.41%	N/A	N/A	N/A
R7/105	LKD	W8/105	27.96	8.38	95.71%	N/A	N/A	N/A
		W9/105	28.47			N/A	N/A	N/A
R8/105	BEDROOM	W10/105	29.16	7.13	92.07%	N/A	N/A	N/A
R9/105	BEDROOM	W11/105	29.91	7.12	98.13%	N/A	N/A	N/A
Sixth floor - BRE/16								
R1/106	LKD	W1/106	26.55	6.27	97.06%	24	24	48
R2/106	BEDROOM	W2/106	31.70	10.05	94.06%	44	22	66
R3/106	BEDROOM	W3/106	31.99	6.39	97.88%	43	25	68
R4/106	LKD	W4/106	33.44	14.23	99.95%	50	26	76
		W5/106	31.00			N/A	N/A	N/A
R5/106	BEDROOM	W6/106	28.11	12.20	94.42%	25	11	36
R6/106	BEDROOM	W7/106	32.52	6.87	98.20%	N/A	N/A	N/A
R7/106	LKD	W8/106	33.33	9.71	99.52%	N/A	N/A	N/A
		W9/106	32.12			N/A	N/A	N/A
R8/106	BEDROOM	W10/106	32.61	8.60	98.33%	N/A	N/A	N/A
R9/106	BEDROOM	W11/106	23.85	5.49	97.51%	N/A	N/A	N/A
Seventh floor - BRE/17								
R1/107	LKD	W1/107	38.00	8.01	93.54%	55	29	84
R2/107	BEDROOM	W2/107	32.06	8.11	84.03%	37	22	59
R3/107	BEDROOM	W3/107	30.89	13.05	99.88%	37	25	62
		W4/107	36.02			N/A	N/A	N/A
R4/107	BEDROOM	W5/107	36.27	8.46	98.44%	N/A	N/A	N/A
R5/107	BEDROOM	W6/107	36.60	10.20	99.53%	N/A	N/A	N/A
R6/107	BEDROOM	W7/107	36.78	12.26	99.52%	N/A	N/A	N/A
		W8/107	31.85			N/A	N/A	N/A
R7/107	LKD	W9/107	30.21	7.85	97.56%	N/A	N/A	N/A
		W10/107	35.90			N/A	N/A	N/A