

© bere:architects 2012

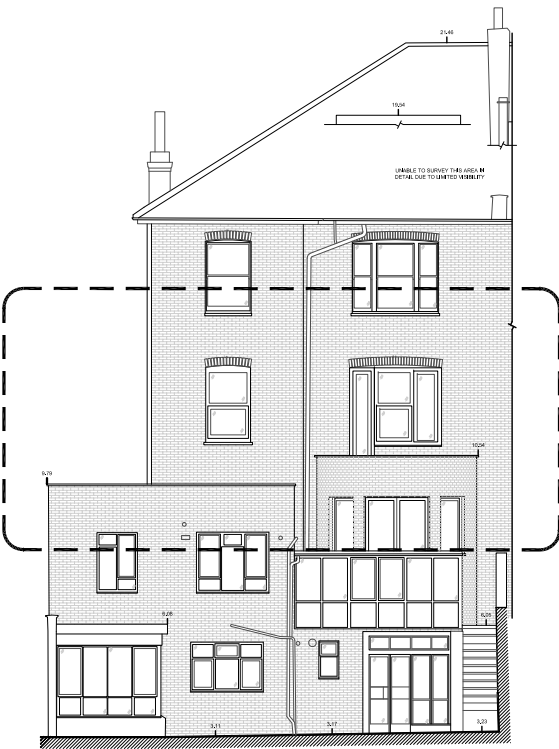

W001A
Bayer triple glazed sliding sash windows

W002B
Bayer triple glazed sliding sash windows



Rear Elevation 1:200 at A3

- 1 Use figured dimensions only
- 2 Do not scale from this drawing
- 3 All dimensions to be checked on site and the Architect to be informed of any discrepancies before construction commences
- 4 All references to drawings refer to current revision of that drawing
- 5 Structural and services information shown is indicative only. Refer to consultants' drawings for details and setting out
- 6 All work and materials to be in accordance with current applicable statutory legislation and to comply with all relevant codes of practice and British and European standards

Rev	Description	Date	By	Chk
A	Planning Issue	08.11.12	LK	CS
A	Rear Triple Glazing	02.04.13	JO	CS
C	Ammended Proportion	02.04.13	JO	CS

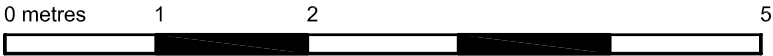

PLANNING

PROPOSED

Project: 52 Belsize Park Gardens
Belsize Park
Subject: Rear Elevation
Proposed
Scale: 1:50 @ A3
Date: 11.10.12

bere:architects
73 Poets Road, London, N5 2SH
T +44 (0) 20 7359 4503 F +44 (0) 20 7424 5572 bere@bere.co.uk
Project | Drawing | Rev
414.B5.G20.E01 C