



- _Prepare for decoration
- _Intumescent layer added to each inset panel
- _Smoke seals routed into door edges

- _ All windows to be eased
- _ New sash cords
- _ New weights where required
- _ New staff and parting beads where required
- _ New brush seals routed into each window
- _ Decorate
- _ Roller blind to all windows without shutters - between secondary glazing and window where applicable

Existing skirtings to be retained and redecorated. Where required, skirting to be repaired to match original. Skirting to match existing to be introduced in dormer extension.

Floor may require levelling works to be carried out. A levels survey will be carried out to determine the extent of work required.

 = Existing fabric to be retained

 = Proposed infill to match existing adjacent

 = Elements to be removed

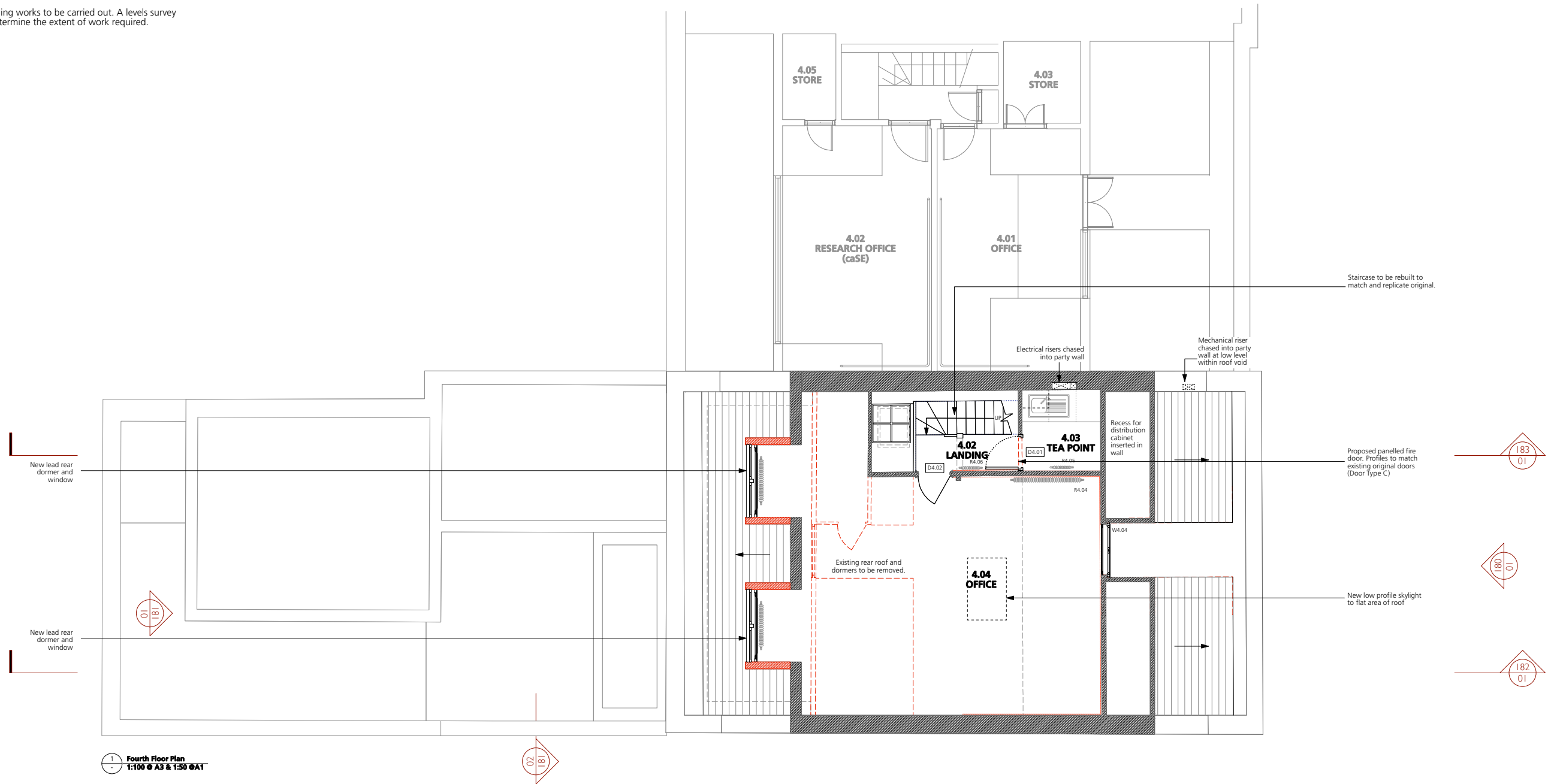
[illegible]