

- _Prepare for decoration
- _Intumescent layer added to each inset panel
- _Smoke seals routed into door edges

- ☐ All windows to be eased
- ☐ New sash cords
- ☐ New weights where required
- ☐ New staff and parting beads where required
- ☐ New brush seals routed into each window
- ☐ Decorate
- ☐ Roller blind to all windows without shutters - between secondary glazing and window where applicable

Architectural Features
_Existing skirtings, dado rails, cornicing, ceiling roses and ornate plasterboard ceilings to be retained and redecorated. Where required, existing features to be repaired to match original.

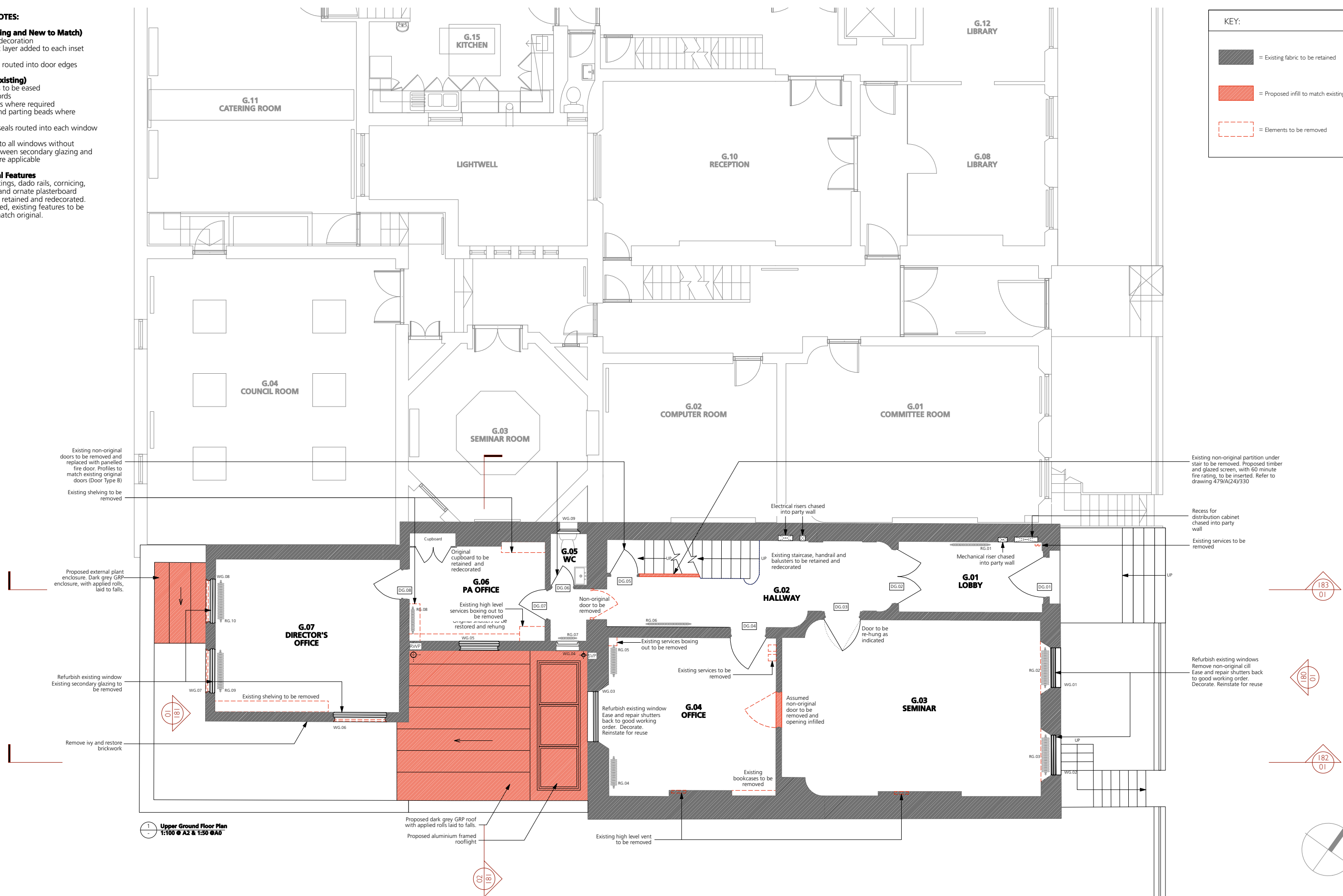
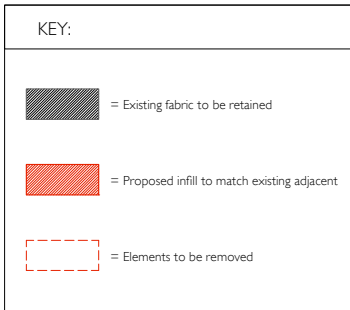

Revision	Date	Amendment	Notes
	08.03.13	Issued for Planning	

Client University College London
Project 31 Tavistock Square, London, WC1H 9EZ
Drawing Proposed Upper Ground Floor

Scale 1:50@A1 1:100@A3 Status PLANNING
Date OCT 2012 Drawn GN

Project N°
479

Drawing N°
479/PL/121

Revision
P1

NO DIMENSIONS ARE TO BE SCALED FROM THIS DRAWING. THE CONTRACTOR/MANUFACTURER IS RESPONSIBLE FOR CHECKING ALL DIMENSIONS AND QUERYING ANY DISCREPANCIES. THIS DRAWING IS THE PROPERTY OF BDA ARCHITECTS LTD. COPYRIGHT IS RESERVED BY THEM AND THE DRAWING IS ISSUED ON CONDITION THAT IT IS NOT COPIED, REPRODUCED, RETAINED OR DISCLOSED TO ANY UNAUTHORISED PERSON EITHER WHOLLY OR IN PART WITHOUT WRITTEN CONSENT.

b u r w e l l d e a k i n s : a r c h i t e c t s

t 020 8305 6010
f 020 8305 6020
e info@burwellarchitects.com
w www.burwellarchitects.com
a unit 0.01 california building deals gateway london SE13 7SF