

# HISTORICAL DEVELOPMENT OF CARTWRIGHT GARDEN

THE AREA SURROUNDING BURTON CRESCENT FULLY BUILT UP



WALLIS'S MAP 1807

EARLIEST MAP SHOWING THE LOCATION OF CARTWRIGHT GARDENS

CARTWRIGHT STATUE (ALTHOUGH PLACE NAME HAD NOT CHANGED YET)



BRITTONS'S MAP 1834

CALLED BURTON CRESCENT

25 TERRACED HOUSES - SITE OF HALLS OF RESIDENCE

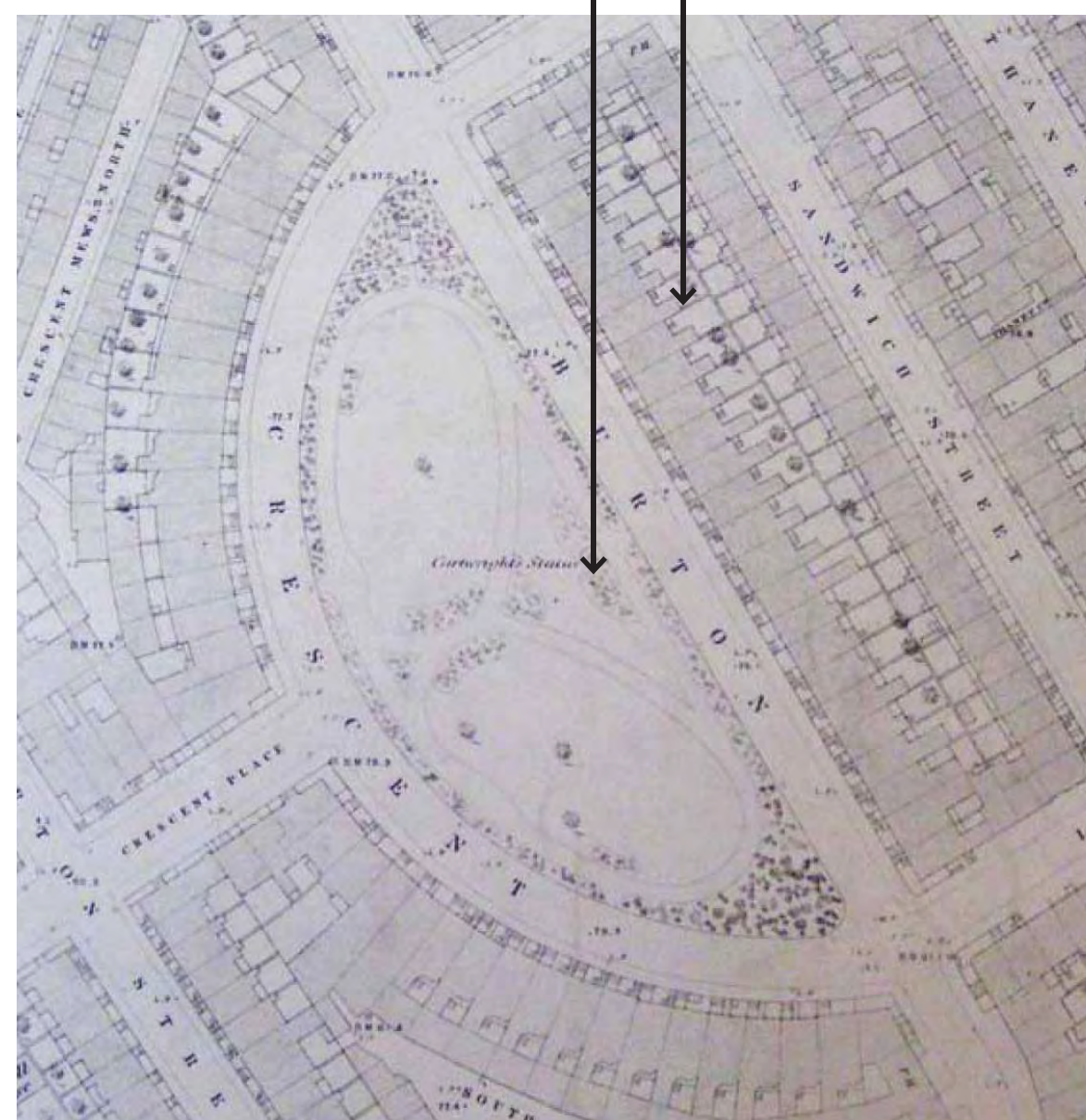

OS MAP 1871

GARDEN LODGE APPEARS

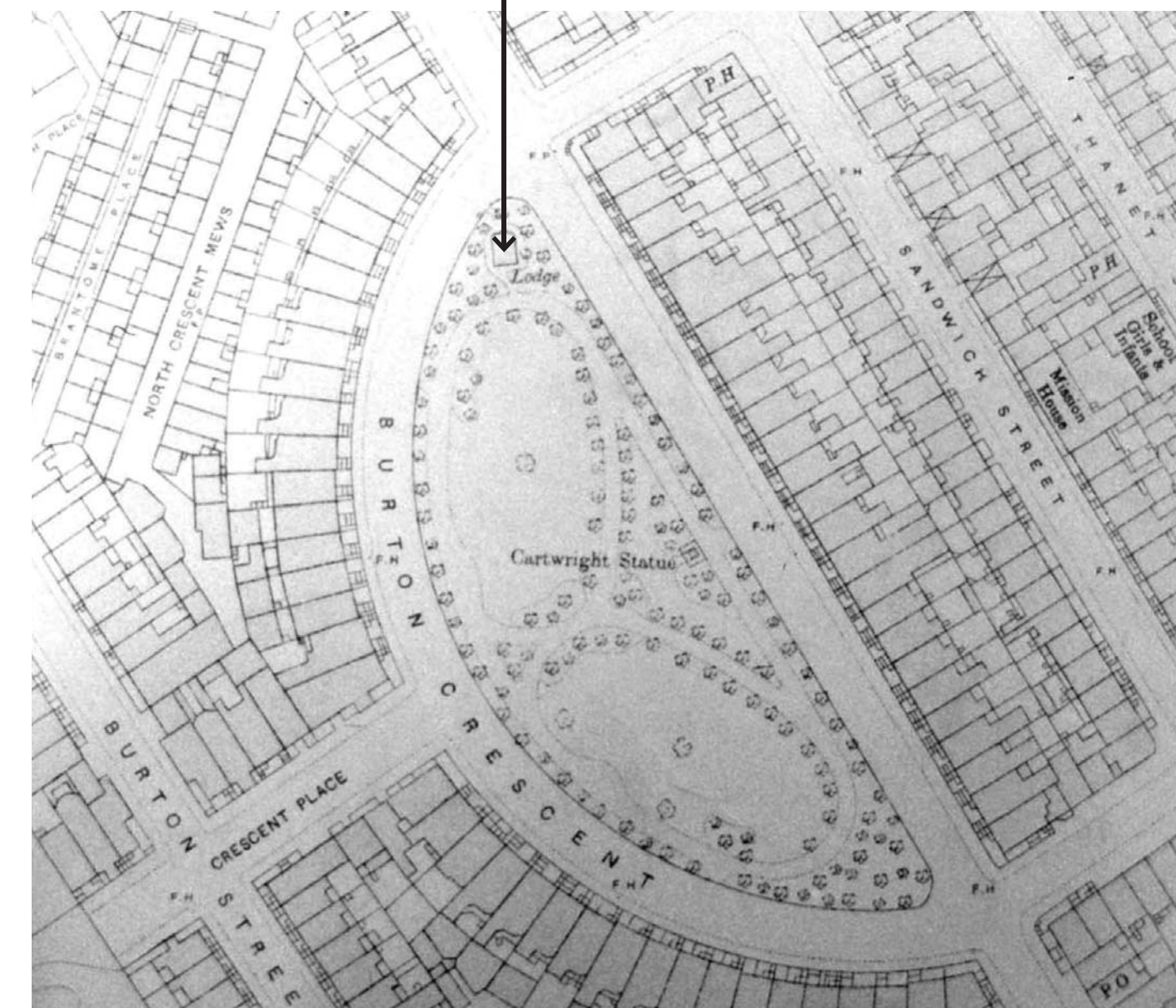

OS MAP 1911

NOW CALLED CARTWRIGHT GARDENS

REMOVAL OF TERRACED HOUSES - FOOTPRINT OF CANTERBURY HALL PRESENTLY CALLED 'CHURCH OF ENGLAND HOSTEL'

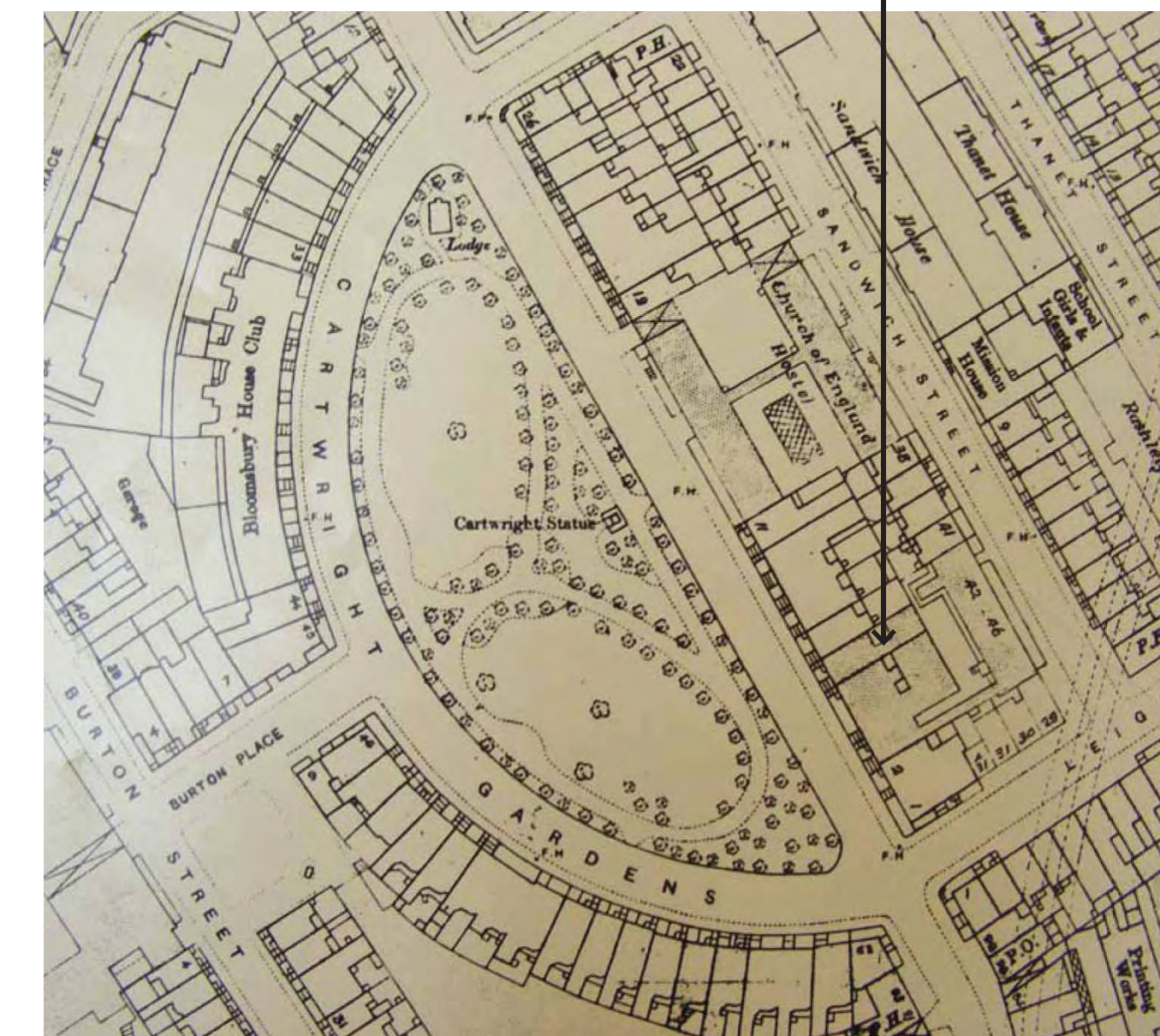

OS MAP 1938

## THE GARDENS TODAY

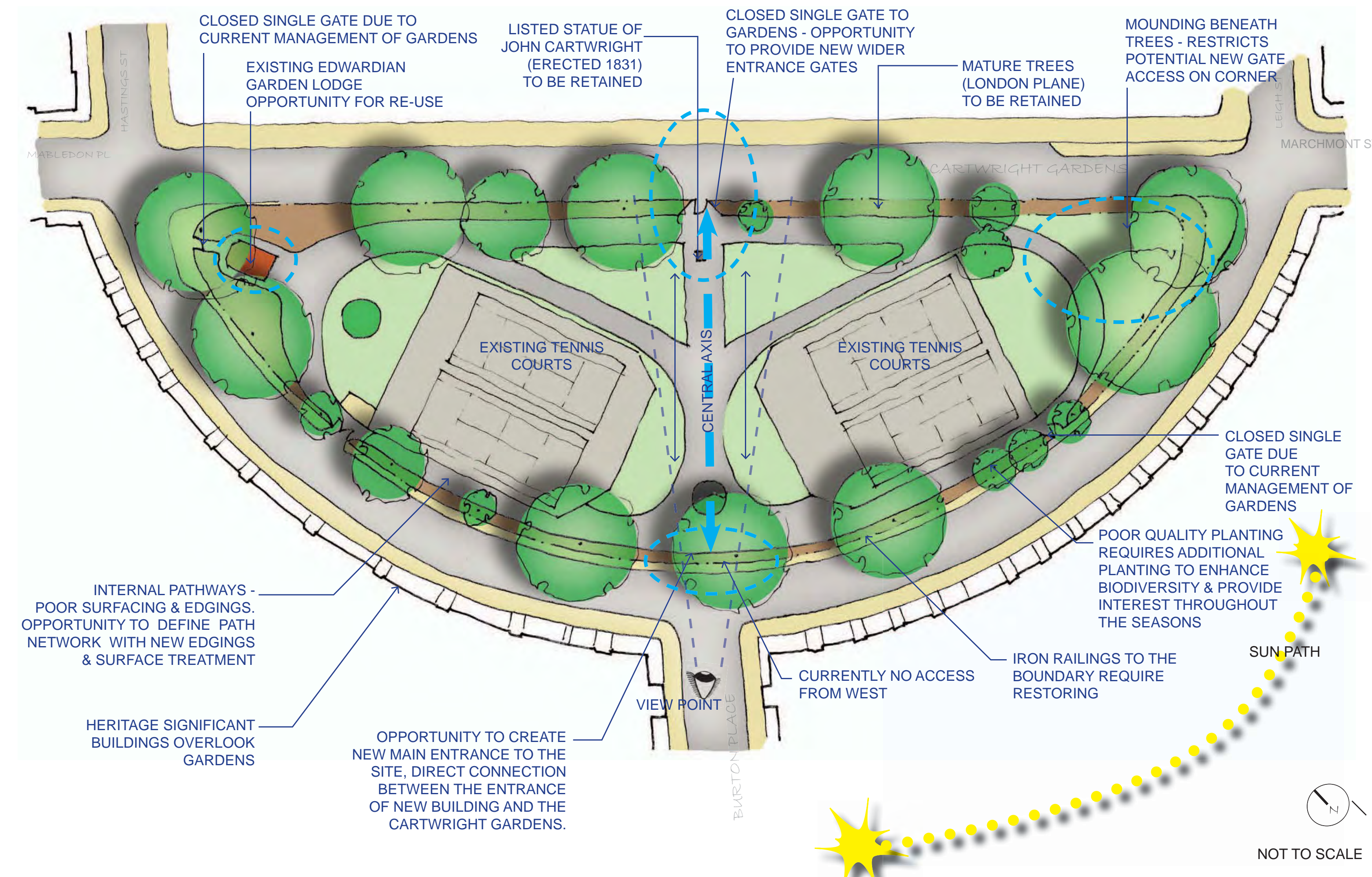

## THE PROPOSED ARRANGEMENT

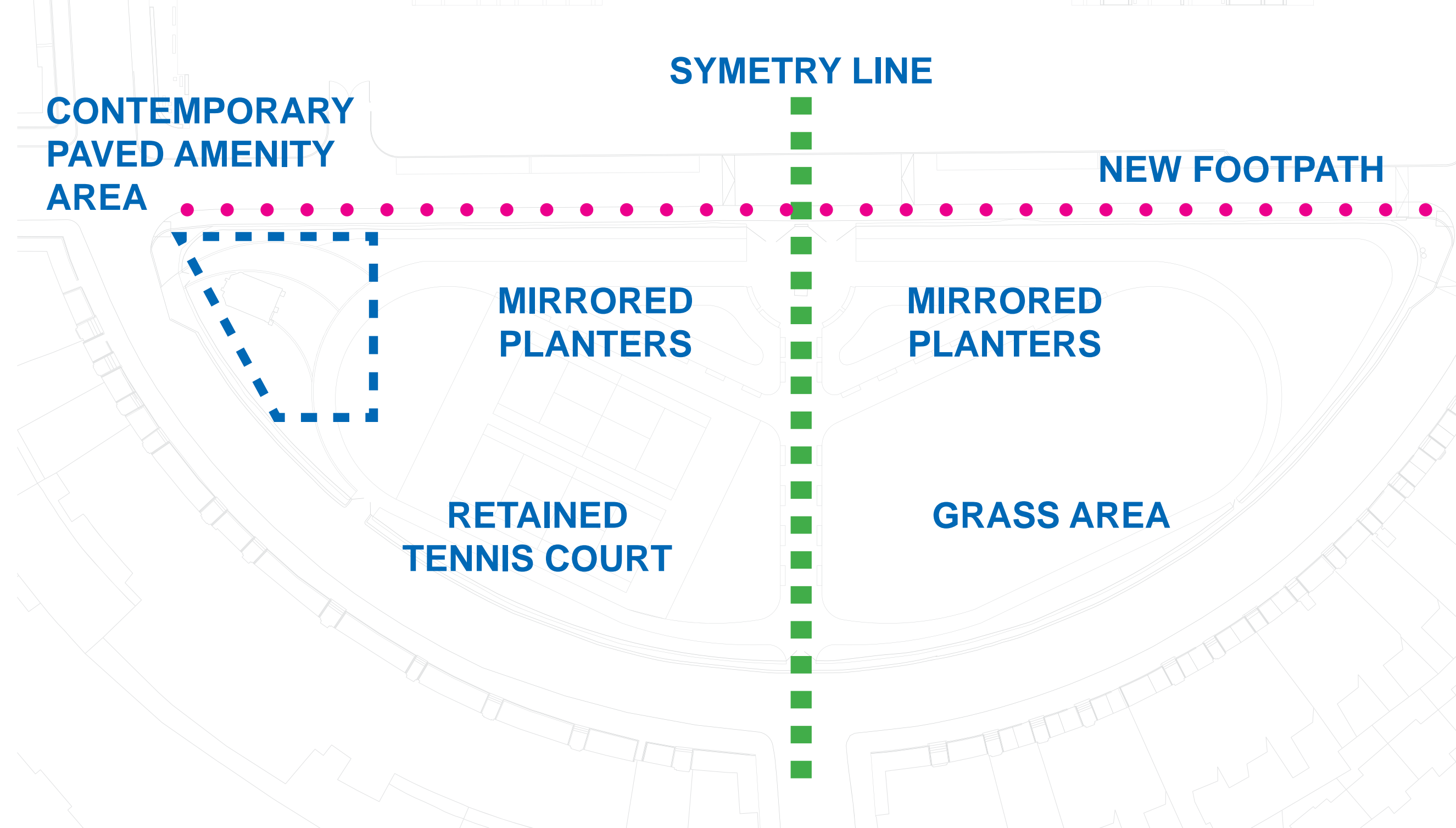

### GEOMETRY

THE CONCEPTUAL DESIGN FOR THE GARDENS EXTENDS FROM THE EXISTING SYMMETRICAL ARRANGEMENT, TO MAKE BOTH SIDES ALMOST MIRROR IMAGES OF EACH OTHER, WITH THE EXCEPTION OF THE TENNIS COURTS, WHICH WOULD BE REFURBISHED ONLY ON THE NORTH SIDE. THE SURFACE TREATMENT FOR CARTWRIGHT GARDENS - THE RAISED TABLE RELATES TO THE PROPOSED GARDENS HALLS ENTRANCE, LINKING THE HALLS TO THE GARDENS. NEW FOOTPATH OUTSIDE THE CARTWRIGHT GARDENS.

NEW ENTRANCES AT EACH END OF THE MAIN CENTRAL PATH WILL CREATE A BOULEVARD EFFECT THAT WILL PROVIDE IMPROVED CIRCULATION THROUGH THE SITE. THE GARDEN LODGE IS TO BE REFURBISHED, WITH A MORE CONTEMPORARY PAVED AREA LINKING THE EXISTING NORTHERN ENTRANCE GATE TO THE PATHWAY NETWORK.

