

Planning Issue

Part Flank Elevation to Inglewood Rd
As Proposed

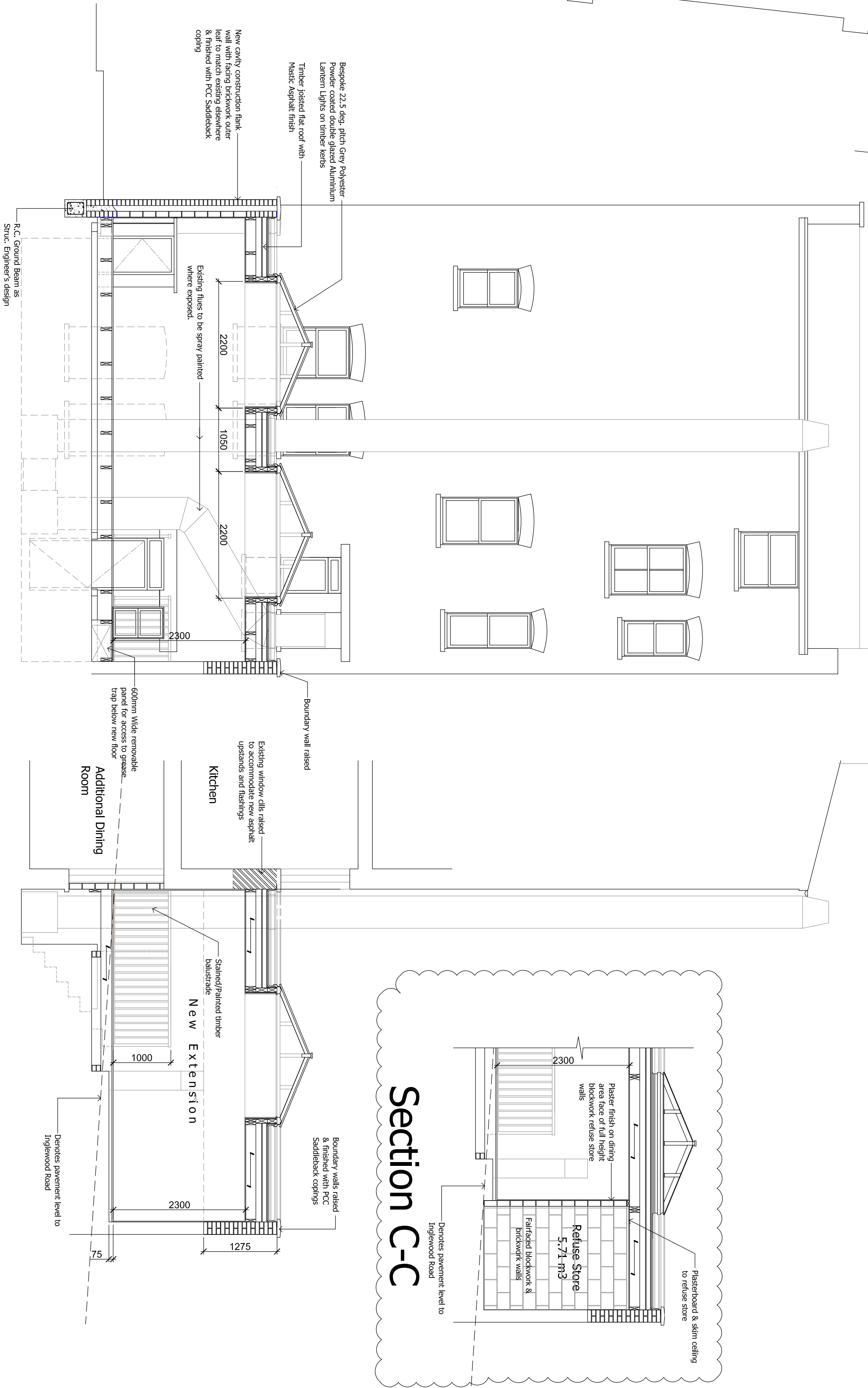
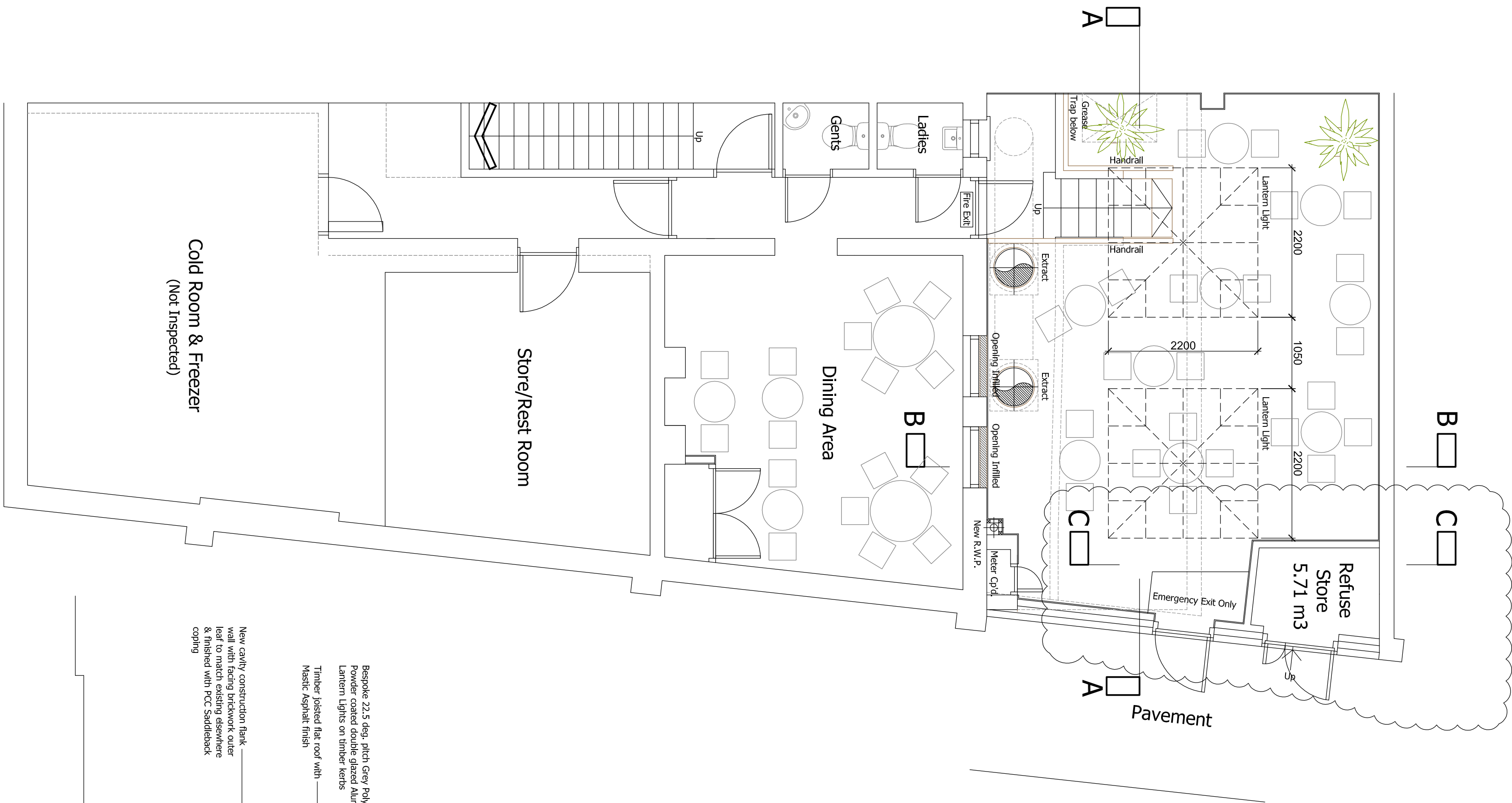

Project		Proposed Extension at:
		279 WEST END LANE LONDON NW6
Drawing Title		Lower Ground Floor, Elevations and Section as Proposed
Client		Guglee Restaurant
Architect		greenwoodbell ARCHITECTURE UNIT 1, GOLDINGS HALL, GOLDINGS LANE, WATFORD, HERTS WD17 2JH TEL: 01992 554070 WWW.GW-BELL.CO.UK
Date		March 2012
Scale		1:50 @ A1
Drawn		J.P.T.
Drawing No		5578/P/02/B