

NORTH WEST (RHS) ELEVATION

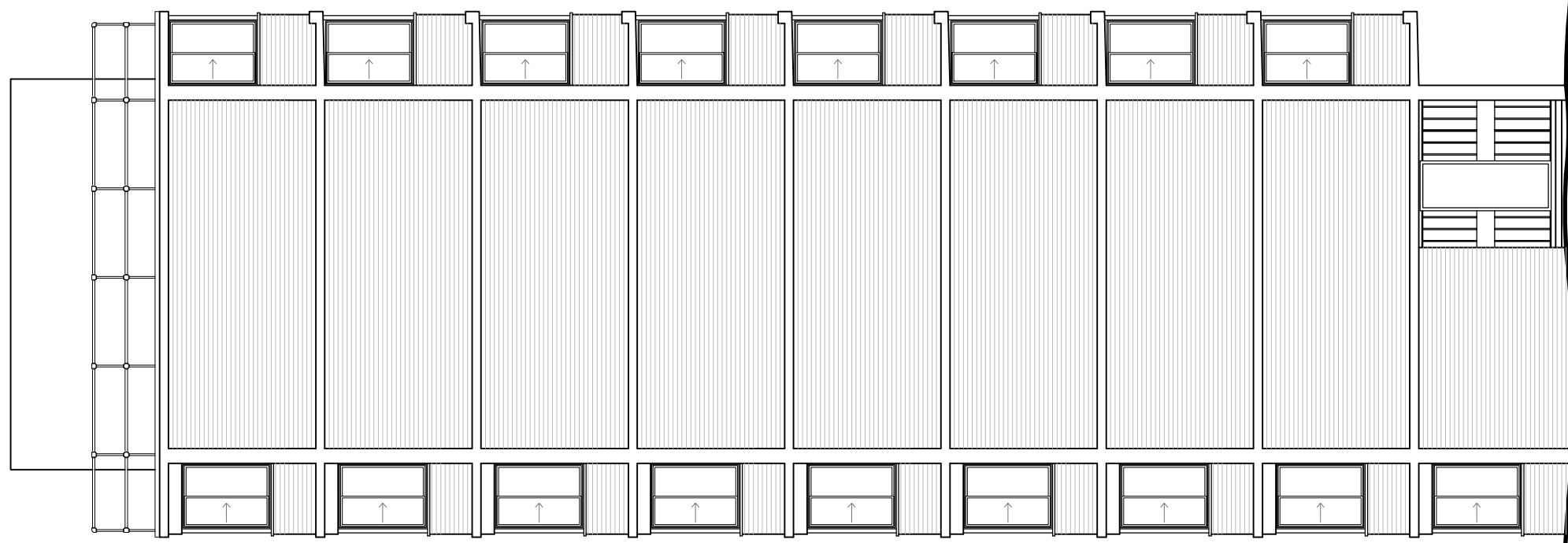

SOUTH EAST (LHS) ELEVATION

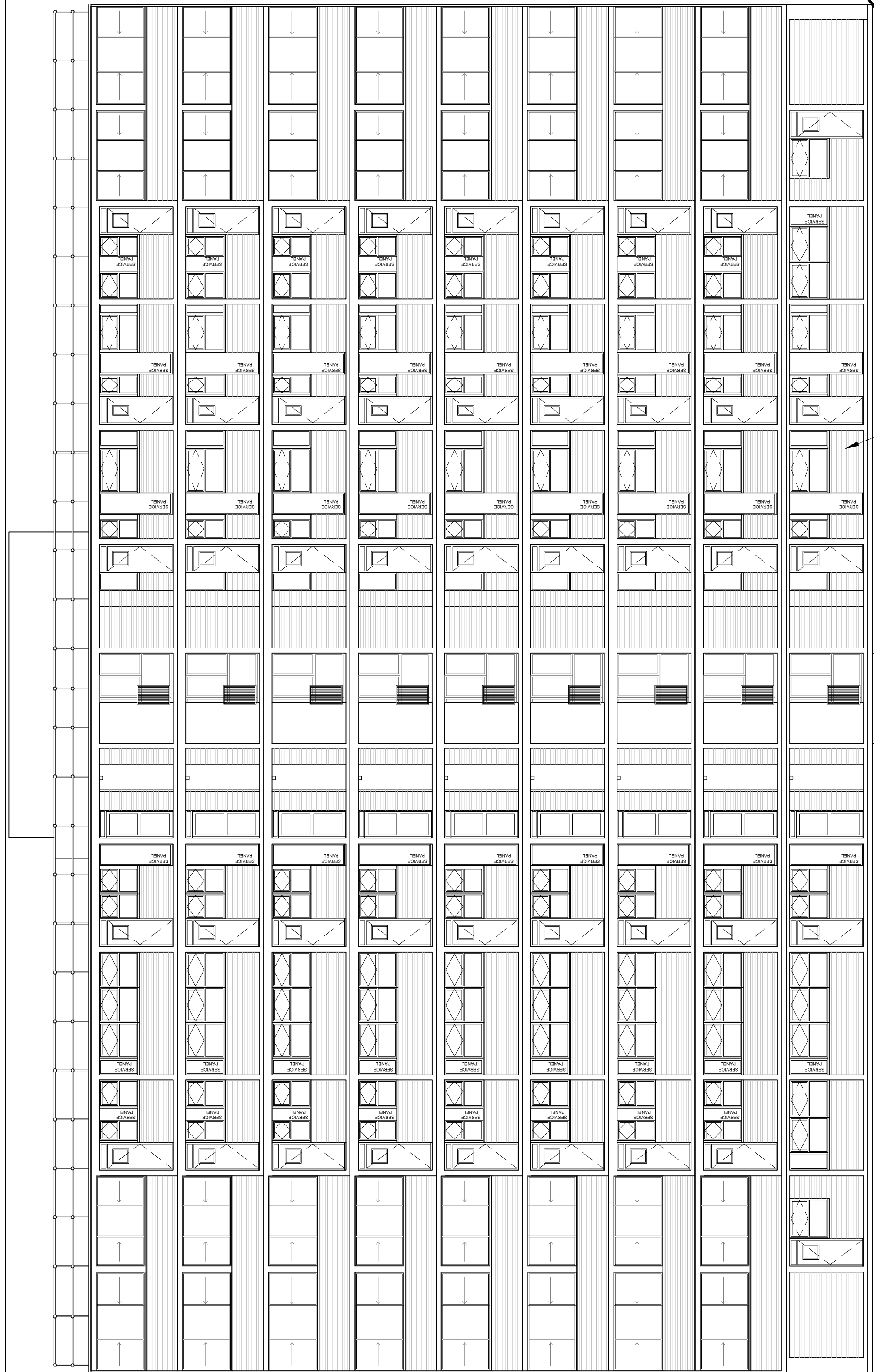

NORTH EAST (FRONT) ELEVATION

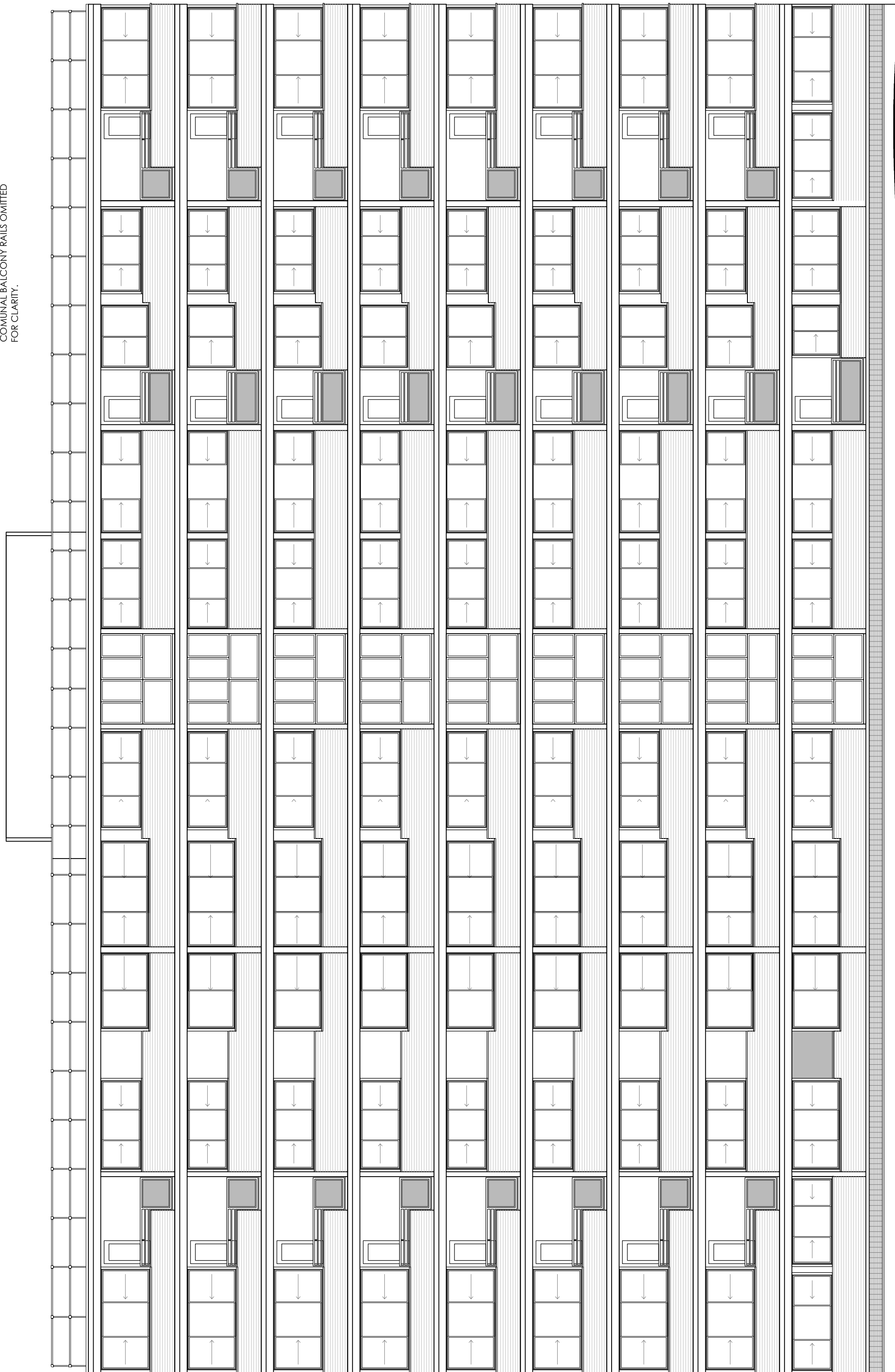

SOUTH WEST (REAR) ELEVATION

GROUND FLOOR DETAILS AND
FOR BALCONY RAILS LIMITED
FOR CLARITY.



SIDE ELEVATION PHOTOGRAPH



FRONT ELEVATION PHOTOGRAPH



REAR ELEVATION PHOTOGRAPH



COMMUNAL PHOTOGRAPH

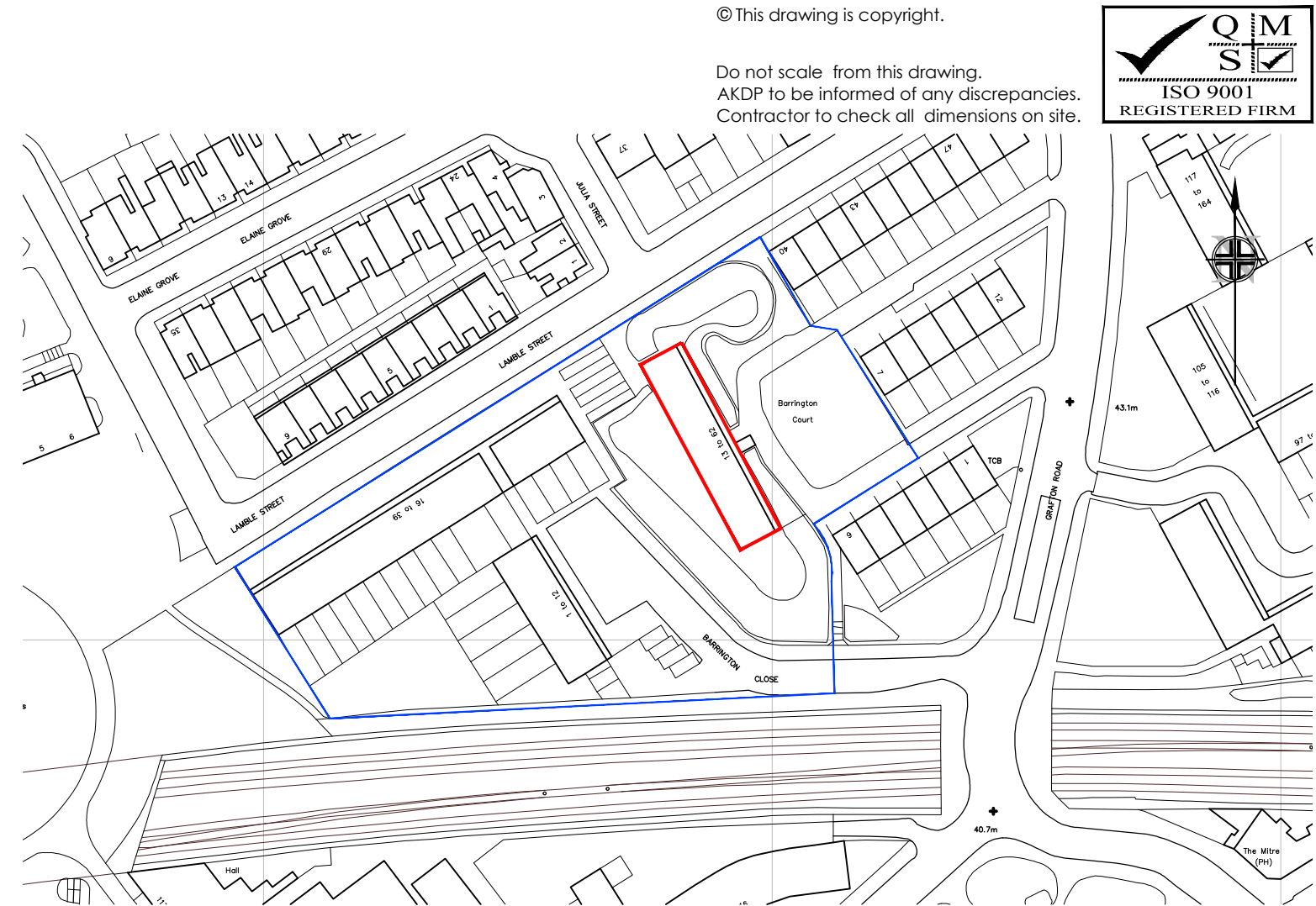

Location Plan
Scale 1:1250

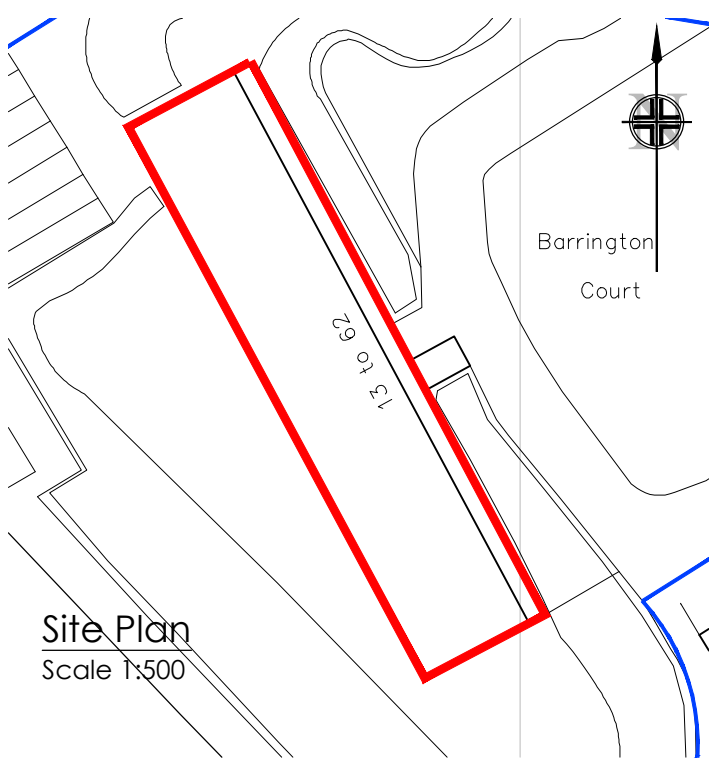

Site Plan
Scale 1:500

© This drawing is copyright.

Do not scale from this drawing.
AKDP to be informed of any discrepancies.
Contractor to check all dimensions on site.



B	25.03.2013	ISSUED FOR PLANNING	TAL	
A	14.02.2013	AMENDED TO POST SURVEY COMPLETION	TAL	
REV	DATE	DESCRIPTION	BY	APP'D

CLIENT	Apollo London Limited Conquest House, Church Street, Waltham Abbey, Essex EN9 1DX. Tel: 01992 650333 Fax: 01992 650999
--------	---

PROJECT	13-63 BARRINGTON COURT REFURBISHMENT.
---------	--

DRAWING TITLE	EXISTING ELEVATIONS.
---------------	-----------------------------

DATE	04/02/2013	DWG. No.	3307.200	REV.	B
SCALE	1:200 (A1)				
DRAWN BY:	TAL	DATED			
CHECKED BY:		DATED			
APPROVAL BY:		DATED			

AK DESIGN PARTNERSHIP LLP CHARTERED BUILDING CONSULTANCY BUILDING SURVEYORS BUILDING DESIGNERS PROJECT MANAGERS	 111-113 VICTORIA ROAD ROMFORD ESSEX RM1 2LX	TEL: 01708 751772 FAX: 01708 764056 E-MAIL: office@akdesign.co.uk WEB SITE: www.akdesign.co.uk
--	--	---