

Proposed timber
double glazed
replacement
door and high level
window to match
existing styles.

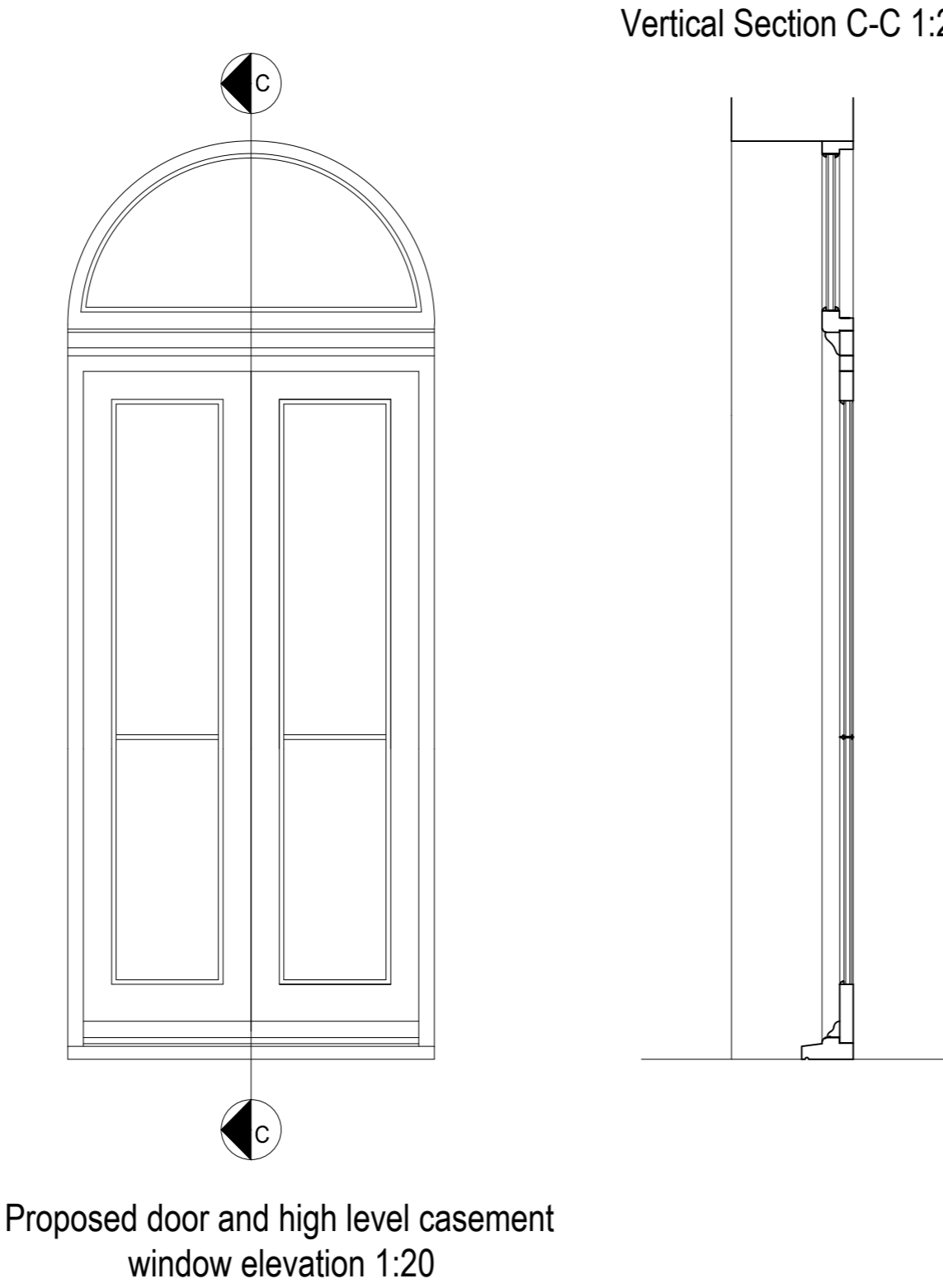

Proposed vertical section C-C timber double glazed door & high level double glazed casement window to match the existing 1:1

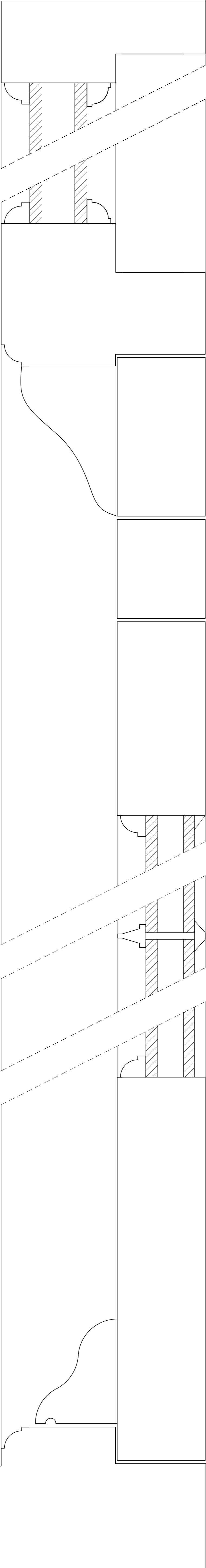
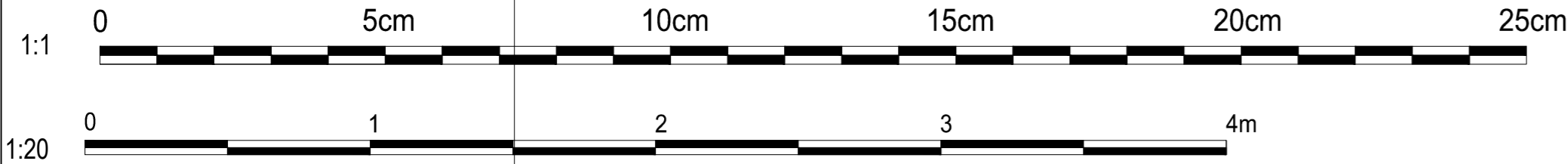

amendments	
bpm Architectural Services Limited	
client	Grainger PLC
Project	Flat 2 32 Fellows Road Camden NW3 3LH
Project ref:	1057
Drawing No.	04
drawing title	Proposed Large scale door details
drawn by	S Ellisdon
date	March 13
scale	1:1/20 @A1
bpm (Architectural Services) Ltd. 31A Waddens Road Brighton BN1 8NL	
Telephone 01273 249058 www.bpmnet.co.uk E-mail info@bpmnet.co.uk	
Do not scale off drawing. check. All goods materials workmanship to all dimensions on site before all work is commenced. conform with current building regs BSS and COP's	