

Proposed Vertical Section (B-B) 1:1 Sliding sash Window

Proposed typical sash window section A-A 1:20

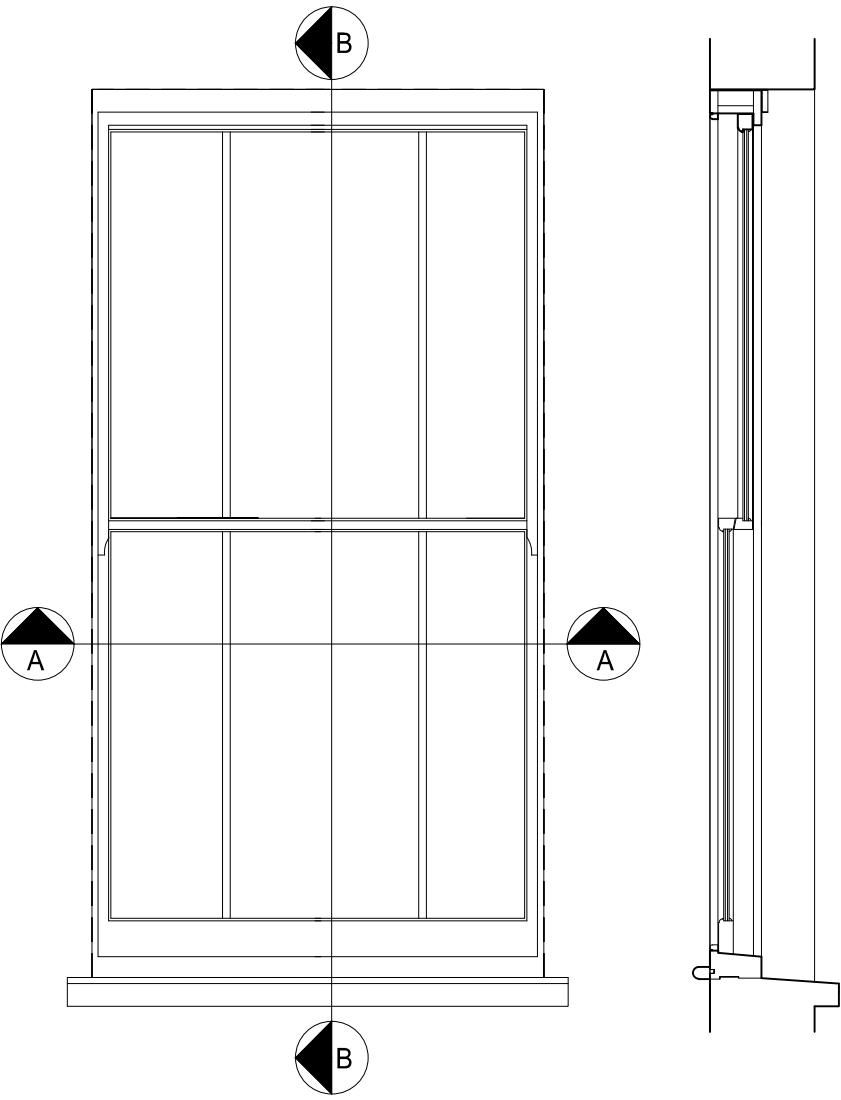
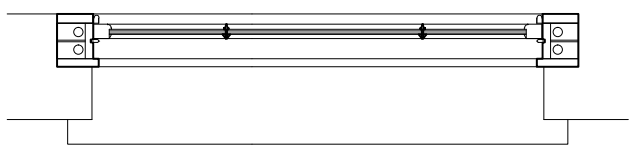

Proposed typical sash window elevation 1:20

Section B-B 1:20

All proposed timber double glazed replacement sliding sash windows to match existing styles of neighbouring properties

amendments	
bpm Architectural Services Limited	
client	Grainger PLC
Project	Flat 2 32 Fellows Road Camden NW3 3LH
Project ref:	1057
Drawing No.	03
drawing title	Proposed Large scale window details
drawn by	S Ellisdon
date	March 13
scale	1:1/20 @A1
bpm (Architectural Services) Ltd. 31A Warrdene Road Brighton BN1 8NL	
Telephone 01273 249058 www.bpmnet.co.uk E-mail info@bpmnet.co.uk	
Do not scale off drawing, check all goods materials workmanship to all dimensions on site before all work is commenced	
conform with current building regs BSS and COPs	