

DATED

14 MARCH

2013

(1) GORDON LEONARD HAUSER

and

(2) PAMELA ANN HAUSER

and

(3) THE MAYOR AND BURGESSES OF  
THE LONDON BOROUGH OF CAMDEN

**A G R E E M E N T**  
relating to land known as

9 and 11 Mansfield Road  
London  
NW3 2JD

pursuant to Section 106 of the Town and Country Planning  
Act 1990 (as amended) and  
Section 278 of the Highways Act 1980

Andrew Maughan  
Borough Solicitor  
London Borough of Camden  
Town Hall  
Judd Street  
London WC1H 9LP

Tel: 020 7974 5647  
Fax: 020 7974 1920

CLS/PK/1685.1615 (SECOND FINAL)

THIS AGREEMENT is made the 14<sup>th</sup> day of March 2013

**B E T W E E N:**

1. **GORDON LEONARD HAUSER** and **PAMELA ANN HAUSER** both of Suite 414, 80 High Street, Winchester, Hants SO23 9AT and of Basepoint Unit 6, 1 Winnall Valley Road, Winchester, Hants SO23 0LD (together hereinafter called "the Owner") of the one part
2. **THE MAYOR AND BURGESSES OF THE LONDON BOROUGH OF CAMDEN** of Town Hall, Judd Street, London WC1H 9LP (hereinafter called "the Council") of the other part

**WHEREAS**

- 1.1 The Owner is registered at the Land Registry as the freehold proprietor with Title absolute of the Property under Title Number LN82452.
- 1.2 The Owner is the freehold owner of and is interested in the Property for the purposes of Section 106 of the Act.
- 1.3 The Planning Application for the development of the Property was submitted to the Council and validated on 23<sup>rd</sup> June 2012 and the Council resolved to grant permission conditionally under reference number 2012/3271/P subject to conclusion of this legal Agreement.
- 1.4 The Council is the local planning authority for the purposes of the Act for the area in which the Property is situated and considers it expedient in the interests of the proper planning of its area that the development of the Property should be restricted or regulated in accordance with this Agreement.
- 1.5 As local highway authority the Council considers the Highways Works to be carried out pursuant to this section 278 Agreement to be in the public benefit.

- 1.6 For that purpose the Owner is willing to enter into this Agreement pursuant to the provisions of Section 106 of the Act.

## 2. **DEFINITIONS**

In this Agreement the following expressions (arranged in alphabetical order) shall unless the context otherwise requires have the following meanings:-

- |     |   |   |
|-----|---|---|
| 2.1 | "the Act"                                 | the Town and Country Planning Act 1990 (as amended)   |
| 2.2 | "the Agreement"                           | this planning obligation made pursuant to Section 106 of the Act  |
| 2.3 | "the Certificate of Practical Completion" | the certificate issued by the Owner's contractor or architect or project manager certifying that the Development has been completed   |
| 2.4 | "Construction Management Plan"            | <p>a plan setting out the measures that the Owner will adopt in undertaking the demolition of the Existing Buildings and the construction of the Development using good site practices in accordance with the Council's Considerate Contractor Manual to ensure the Construction Phase of the Development can be carried out safely and with minimal possible impact on and disturbance to the surrounding environment and highway network including (but not limited to):-</p> <p>(i) a statement to be submitted to Council giving details of the environmental protection highways safety and community liaison measures proposed to be adopted by the Owner in order to</p> |

mitigate and offset potential or likely effects and impacts arising from the demolition of the Existing Buildings or structures on the Property and the building out of the Development;

- (ii) incorporation of the provisions set out in the Schedule annexed hereto
- (iii) effects on the health and amenity of local residences site construction workers local businesses and adjoining developments undergoing construction;
- (iv) amelioration and monitoring measures over construction traffic including procedures for notifying the owners and or occupiers of the residences and businesses in the locality in advance of major operations delivery schedules and amendments to normal traffic arrangements (if any);
- (v) the inclusion of a waste management strategy for handling and disposing of construction waste; and
- (vi) identifying means of ensuring the provision of information to the Council and provision of a mechanism for monitoring and reviewing as required from time to time

## 2.5 "the Construction Phase"

the whole period between

- (i) the Implementation Date and

(ii) the date of issue of the Certificate of Practical Completion

and for the avoidance of doubt includes the demolition of the Existing Buildings

2.6 "the Council's Considerate Contractor Manual"

the document produced by the Council from time to time entitled "Guide for Contractors Working in Camden" relating to the good practice for developers engaged in building activities in the London Borough of Camden

2.7 "the Development"

erection of 2 three storey dwellinghouses following the demolition of existing house (Class C3) as shown on drawing numbers 1004-BA-101; 1004-BA- 102, 103A, 104, 105, 106, 107A, 108, 109, 110, 111, 112, 113D, 114F, 115H, 116G, 117F, 118F, 119G, 120G, 121G, 122G, 123F, 124G, 125F, 126F, 127F, 128G, 129G, 130G, 131F; Lifetime Homes Statement by Donald Shearer Chartered Architects dated 6th August 2012; Code for Sustainable Homes pre-assessment report by Dominic Woosey and Associates dated 19th July 2012 and 4 associated documents dated 19/07/12

2.8 "the Existing Buildings"

the existing dwellinghouse at the Property

2.9 "the Implementation Date"

the date of implementation of the Development by the carrying out of a material operation as defined in Section 56 of the Act and references to "Implementation" and "Implement" shall be construed accordingly

2.10 "the Highways

Contribution"	<p>the sum of £5,421 (five thousand four hundred and twenty-one pounds) to be paid by the Owner to the Council in accordance with the terms of this Agreement and to be applied by the Council in event of receipt for the carrying out of works to the public highway and associated measures in the vicinity of the Property such works to include the following ("the Highways Works"):</p> <ul style="list-style-type: none"> <li>(i) repaving works adjacent to the Property and</li> <li>(ii) any other works required as a direct result of the Development (such works as considered necessary by the Council)</li> </ul> <p>all works will be subject to final measure and any level adjustment required and for the avoidance of doubt the Council in accepting this sum does not undertake any responsibility in connection with any required statutory undertakers works and <u>excludes any statutory undertaker's costs</u></p>
2.11 "the Level Plans	plans demonstrating the levels at the interface of the Development the boundary of the Property and the Public Highway
2.12 "the Nominated Unit"	the new three storey dwelling forming part of the Development as the same is shown hatched black on the drawing annexed hereto and labelled Plan One
2.13 "Occupation Date"	the first date when any part of the Development is occupied and the phrases "Occupy", "Occupied" and "Occupation" shall be construed accordingly
2.14 "the Parties"	the Council and the Owner

- 2.15 "the Planning Application" a planning application in respect of the development of the Property submitted to the Council and validated on 23<sup>rd</sup> June 2012 for which a resolution to grant permission has been passed conditionally under reference number 2012/3271/P subject to conclusion of this Agreement
- 2.16 "Planning Obligations Monitoring Officer" a planning officer of the Council from time to time allocated to deal with all planning obligations pursuant to S106 of the Act to whom all notices, correspondence, approvals etc must be sent in the manner prescribed at clause 6.1 hereof
- 2.17 "the Planning Permission" a planning permission granted for the Development substantially in the draft form annexed hereto
- 2.18 "the Property" the land known as 9 & 11 Mansfield Road, London, NW3 2JD the same as shown shaded grey on the plan annexed hereto and labelled Plan Two
- 2.19 "Residents Parking Bay" a parking place designated by the Council by an order under the Road Traffic Regulation Act 1984 or other relevant legislation for use by residents of the locality in which the Development is situated
- 2.20 "Residents Parking Permit" A parking permit issued by the Council under section 45(2) of the Road Traffic Regulation Act 1984 allowing a vehicle to park in Residents Parking Bays

2.21 "the Public Highway"

any carriageway footway and/or verge adjoining the Property maintainable at public expense

2.22 "the Sustainability Plan"

a plan securing the incorporation of sustainability measures in the carrying out of the Development in its fabric and in its subsequent management and occupation which shall include:-

(a) an assessment under the Code for Sustainable Homes achieving at least Level 4 and attaining at least 50% of the credits in each of the Energy Water and Materials categories;

(b) include a pre-Implementation review by an appropriately qualified and recognised independent verification body in respect of the Property certifying that the measures incorporated in the Sustainability Plan are achievable in the Development and satisfy the aims and objectives of the Council's strategic policies on sustainability contained within its Development Plan; and

(c) measures to secure a post construction review of the Development by an appropriately qualified and recognised independent verification body in respect of the Property certifying that the measures incorporated in the Sustainability Plan have been achieved in the Development and will be maintainable in the Development's future management and occupation

**NOW THIS DEED WITNESSETH** as follows:-



- 3.1 This Agreement is made in pursuance of Section 106 of the Act, and is a planning obligation for the purposes of Section 106 as aforesaid, and shall be enforceable by the Council against the Owner as provided herein and against any person deriving title to any part of the Property from the Owner and insofar as it is not a planning obligation its provisions may be enforceable by the Council under any relevant statutory powers.
- 3.2 Words importing the singular shall include the plural and vice versa and any words denoting actual persons shall include companies corporations and other artificial persons.
- 3.3 Any reference to a specific statute or statutes includes any statutory extension or modification amendment or re-enactment of such statute and any regulation or orders made under such statute.
- 3.4 The clause and paragraph headings do not form part of this Agreement and shall not be taken into account in its construction of interpretation.
- 3.5 It is hereby agreed between the Parties that save for the provisions of clauses 1, 2, 3, 5, 6, 7 and 8 hereof all of which shall come into effect on the date hereof the covenants undertakings and obligations contained within this Agreement shall become binding upon the Owner upon the Implementation Date.
- 3.6 The Council hereby agrees to grant the Planning Permission on the date hereof.
- 3.7 The Parties save where the context states otherwise shall include their successors in title.

#### 4. **OBLIGATIONS OF THE OWNER**

The Owner hereby covenants with the Council as follows:-

##### 4.1 **CAR FREE**

- 4.1.1 To ensure that prior to Occupying the Nominated Unit forming part of the Development each new resident of the Nominated Unit is informed by the Owner of the Council's policy that they shall not be entitled (unless they are the holder of a

disabled persons badge issued pursuant to Section 21 of the Chronically Sick and Disabled Persons Act 1970) to be granted a Residents Parking Permit to park a vehicle in a Residents Parking Bay and will not be able to buy a contract to park within any car park owned, controlled or licensed by the Council.

4.1.2 The Owner for itself and its successors in title to the Property hereby acknowledges that the provision in Clause 4.1 above will remain permanently.

4.1.3 On or prior to the Occupation Date the Owner shall inform the Council's Planning Obligations Monitoring Officer of the official unit numbers of the residential units forming part of the Development (as issued and agreed by the Council's Street Name and Numbering Department), identifying those residential units that in the Owner's opinion are affected by the Owner's obligation in Clause 4.1 of this Agreement.

#### **4.2 CONSTRUCTION MANAGEMENT PLAN**

4.2.1 On or prior to the Implementation Date to provide the Council for approval a draft Construction Management Plan.

4.2.2 Not to Implement nor allow Implementation of the Development until such time as the Council has approved the Construction Management Plan as demonstrated by written notice to that effect but subject to the provisions of Clause 4.2.3 such approval shall not be unreasonably withheld or delayed.

4.2.3 The Owner acknowledges and agrees that the Council will not approve the Construction Management Plan unless it demonstrates to the Council's reasonable satisfaction that the Construction Phase of the Development can be carried out safely and with minimal possible impact on and disturbance to the surrounding environment and highway network.

4.2.4 To ensure that throughout the Construction Phase the Development shall not be carried out otherwise than in strict accordance with the requirements of the Construction Management Plan and not to permit the carrying out of any works comprised in demolition or building out the Development at any time when the requirements of the Construction Management Plan are not being complied with and

in the event of non compliance with this sub-clause the Owner shall upon notice from the Council forthwith take any steps required to remedy such non-compliance.

#### **4.3 HIGHWAYS**

##### **4.3.1 On or prior to the Implementation Date to:-**

- (i) pay to the Council the Highways Contribution in full; and
- (ii) submit to the Council the Level Plans for approval.

##### **4.3.2 Not to Implement or to allow Implementation until such time as the Council has:-**

- (i) received the Highways Contribution in full; and
- (ii) approved the Level Plans (such approval shall not be unreasonably withheld or delayed) as demonstrated by written notice to that effect.

##### **4.3.3 For the avoidance of doubt the Owner acknowledges that the Council has the right reserved to it to construct the Public Highway to levels it considers appropriate and does not undertake any responsibility in connection with any required statutory undertaker's works and that the Highways Contribution excludes any statutory undertaker's costs.**

##### **4.3.4 On completion of the Highway Works the Council may provide to the Owner a certificate specifying the sum ("the Certified Sum") expended by the Council in carrying out the Highway Works.**

##### **4.3.5 If the Certified Sum exceeds the Highway Contribution then the Owner shall within fourteen days of the issuing of the said certificate pay to the Council the amount of the excess.**

#### **4.4 SUSTAINABILITY PLAN**

##### **4.4.1 On or prior to the Implementation Date to submit to the Council for approval the Sustainability Plan.**

- 4.4.2 Not to Implement nor permit Implementation until the Sustainability Plan has been approved by the Council as demonstrated by written notice to that effect such approval shall not be unreasonably withheld or delayed.
- 4.4.3 Not to Occupy or permit Occupation of the Property until a satisfactory post-completion review has been submitted to and approved by the Council in writing (such approval shall not be unreasonably withheld or delayed) confirming that the measures incorporated in the Sustainability Plan as approved by the Council have been incorporated into the Property.
- 4.4.4 Following the Occupation Date the Owner shall not Occupy or permit Occupation of any part of the Development at any time when the Development is not being managed in strict accordance with the Sustainability Plan as approved by the Council and shall not Occupy or permit Occupation of the Development otherwise than in strict accordance with the requirements of the Sustainability Plan.

5. **NOTICE TO THE COUNCIL/OTHER MATTERS**

- 5.1 The Owner shall give written notice to the Council on or prior to the Implementation Date specifying that Implementation of the Development has taken or is about to take place.
- 5.2 Within seven days following completion of the Development the Owner shall certify in writing to the Planning Obligations Monitoring Officer in the manner outlined at clause 6.1 hereof quoting planning reference 2012/3271/P the date upon which the Development is ready for Occupation.
- 5.3 The Owner shall act in good faith and shall co-operate with the Council to facilitate the discharge and performance of all obligations contained herein and the Owner shall comply with any reasonable requests of the Council to have access to any part of the Property or any requests to provide documentation within the Owner's possession (at the Owner's expense) for the purposes of monitoring compliance with the obligations contained herein.
- 5.4 The Owner agrees declares and covenants with the Council that it shall observe and perform the conditions restrictions and other matters mentioned herein and shall not

make any claim for compensation in respect of any condition restriction or provision imposed by this Agreement and further shall indemnify the Council for any expenses or liability arising to the Council in respect of breach by the Owner of any obligations contained herein save to the extent that any act or omission of the Council its employees or agents has caused or contributed to such expenses or liability.

- 5.5 If satisfied as to the compliance of the Owner in respect of any obligation in this Agreement the Council shall (if requested to do so in writing and subject to payment of a fee of £1,000 in respect of each such obligation) provide through its Head of Legal Services a formal written certification of compliance, partial compliance or ongoing compliance (as and if appropriate) with the provisions of any such obligation.
- 5.6 Submission of any plan to the Council for approval by the Council under the terms of this Agreement shall be made by the Owner to the Council sending the full document and any appendices in electronic format to the Planning Obligations Monitoring Officer referring to the names dates and Parties to this Agreement and citing the specific clause of this Agreement to which such plan relates quoting the planning reference 2012/3271/P.
- 5.7 Payment of the financial contribution pursuant to **Clause 4.3 (Highways Contribution)** of this Agreement shall be made by the Owner to the Council sending the full amount in the form of a Banker's Draft to the Planning Obligations Monitoring Officer referring to the names dates and Parties to this Agreement and citing the specific clause of this Agreement to which such Contribution relates quoting the Income Code ZN559ZL065 or by Electronic Transfer directly to the Co-Operative Bank plc of 1 Islington High Street London N1 9TR quoting Sort Code 08-90-33 and London Borough of Camden General Account No. 61030019 and to inform the Planning Obligations Monitoring Officer of such payment quoting the above details as if the payment had been made by Banker's Draft.
- 5.8 All consideration given in accordance with the terms of this Agreement shall be exclusive of any value added tax properly payable in respect thereof and all parties other than the Council shall pay and indemnify the Council against any such value added tax properly payable on any sums paid to the Council under this Agreement upon presentation of an appropriate value added tax invoice addressed to the Owner.

- 5.9 Any sums referred to in this Agreement as payable or to be applied by any party other than the Council under this Agreement shall be paid or applied TOGETHER WITH if such payment or application is made more than three months from the date of this Agreement a further sum ("A") being equal to the original sum payable ("B") multiplied by a figure being a fraction of which the All Items of Retail Prices ("the AIIRP") figure last published by the Central Statistical Office at the date hereof is the denominator ("X") and the last AIIRP figure published before the date such payment or application is made ("Y") less the last published AIIRP figure at the date hereof ("X") is the numerator so that

$$A = B \times \frac{(Y-X)}{X}$$

- 5.10 All costs and expenses payable to the Council under this Agreement shall bear interest at the rate of 4% above the Base Rate of the National Westminster Bank plc from time to time being charged from the date such payment is due until payment is made.

6. **IT IS HEREBY AGREED AND DECLARED** by the Parties hereto that:-

- 6.1 The provisions of Section 196 of the Law of Property Act 1925 (as amended) shall apply to any notice or approval or agreement to be served under or in connection with this Agreement and any such notice or approval shall be in writing and shall specifically refer to the name, date and Parties to the Agreement and shall cite the clause of the Agreement to which it relates and in the case of notice to the Council shall be addressed to the London Borough of Camden, Planning Obligations Officer, Urban Design and Renewal, Planning and Public Protection, Culture and Environment Directorate, Town Hall Annex, Argyle Street, London WC1H 9LP quoting the planning reference number 2012/3271/P and in the case of any notice or approval or agreement from the Council this shall be signed by a representative of the Council's Environment Department.
- 6.2 This Agreement shall be registered as a Local Land Charge.
- 6.3 The Owner agrees to pay the Council its proper and reasonable legal costs incurred in preparing this Agreement on or prior to the date of completion of the Agreement.

- 6.4 The Owner hereby covenants with the Council that it will within 28 days from the date hereof apply to the Chief Land Registrar of the Land Registry to register this Agreement in the Charges Register of the title to the Property and will furnish the Council forthwith on written demand with official copies of such title to show the entry of this Agreement in the Charges Register of the title to the Property.
- 6.5 Nothing contained or implied in this Agreement shall prejudice or affect the Council's powers to enforce any specific obligation term or condition nor shall anything contained or implied herein prejudice or affect any provisions, rights, powers, duties and obligations of the Council in the exercise of its functions as Local Planning Authority for the purposes of the Act or as a local authority generally and its rights, powers, duties and obligations under all public and private statutes, bye laws and regulations may be as fully and effectually exercised as if the Council were not a party to this Agreement.
- 6.6 Neither the Owner nor their successors in title nor any person deriving title from them shall be bound by the obligations in this Agreement in respect of any period during which it no longer has an interest in the Property but without prejudice to liability for any breach committed prior to the time it disposed of its interest.
- 6.7 For the avoidance of doubt the provisions of this Agreement (other than those contained in this sub-clause) shall not have any effect until this Agreement has been dated.
- 6.8 If the Planning Permission is quashed or revoked or otherwise withdrawn or expires before effluxion of time for the commencement of development or is modified (other than by agreement with or at the request of the Owner) this Agreement shall forthwith determine and cease to have effect and the Council will effect cancellation of all entries made in the Register of Local Land Charges in respect of this Agreement.

## **7. JOINT AND SEVERAL LIABILITY**

- 7.1 All covenants made by the Owner in this Agreement are made jointly and severally and shall be enforceable as such.

8. **RIGHTS OF THIRD PARTIES**

8.1 The Contracts (Rights of Third Parties) Act 1999 shall not apply to this Agreement

**IN WITNESS** whereof the Council has caused its Common Seal to be hereunto affixed and the Owner has executed this instrument as their Deed the day and year first before written

**EXECUTED AS A DEED BY  
GORDON LEONARD HAUSER  
in the presence of:**

**Witness Signature:**

**Witness Name: (CAPITALS)**

**Address:**

**Occupation:**

)  
)  
)

.....  
.....  
.....

)

.....  
.....

)

.....  
CHRISTOPHER DEARMER NICHOLS

)

Solicitor and Notary Public

)

.....  
WINCHESTER, HANTS, ENGLAND

)

.....

**EXECUTED AS A DEED BY  
PAMELA ANN HAUSER  
in the presence of:**

**Witness Signature:**

**Witness Name: (CAPITALS)**

**Address:**

**Occupation:**

)  
)  
)

.....  
.....  
.....

)

.....  
.....

)

.....  
CHRISTOPHER DEARMER NICHOLS

)

Solicitor and Notary Public

)

.....  
WINCHESTER, HANTS, ENGLAND

)

.....

**THE COMMON SEAL OF THE MAYOR  
AND BURGESSES OF THE LONDON  
BOROUGH OF CAMDEN was hereunto  
Affixed by Order:-**

)  
)  
)  
)

.....  
.....

**Authorised Signatory**

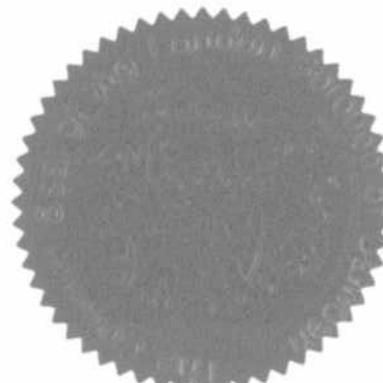



## **THE SCHEDULE**

### **Construction Management Plan Highway Measures**

A Construction Management Plan outlines how construction work will be carried out and how this work will be serviced (e.g. delivery of materials, set down and collection of skips), with the objective of minimising traffic disruption and avoiding dangerous situations and minimising the impact on local amenity. A Construction Management Plan should cover both demolition and construction phases of development. Details of the Construction Management Plan will relate to the scale and kind and location of the development and they should assess the impact on transport and on local amenity including road user amenity. Should any one of these criteria be considered not to be relevant, then specific justification, as to why that particular criterion is not relevant, will need to be provided. The Construction Management Plan should demonstrate that the following has been considered and where necessary the impacts mitigated:

*(Note the term 'vehicles' used here refers to all vehicles associated with the implementation of the development, e.g. demolition, site clearing, delivering of plant, material and construction, staff parking etc)*

- a) A brief description of the site, surrounding area and development proposals for which the Construction Management Plan applies.
- b) Proposed start and end dates for each phase of construction.
- c) The proposed working hours within which vehicles will arrive and depart.
- d) The access arrangements for vehicles.
- e) Proposed routes for vehicles between the site and the Transport for London Road Network (TLRN). Consideration should also be given to weight restrictions, low bridges and cumulative effects of construction on the highway. A map of the TLRN can be downloaded from the following site:-  
[http://www.tfl.gov.uk/assets/downloads/TFL\\_Base\\_Map\\_Master.pdf](http://www.tfl.gov.uk/assets/downloads/TFL_Base_Map_Master.pdf)
- f) Typical sizes of all vehicles and the approximate frequency and times of day when they will need access to the site, for each phase of construction.
- g) Swept path drawings for any tight manoeuvres on vehicle routes to the site.
- h) Details (including accurate scaled drawings) of any highway works necessary to enable construction to take place.

- i) Parking and loading arrangement of vehicles and delivery of materials and plant to the site.
- j) Details of proposed parking bays suspensions and temporary traffic management orders.
- k) Proposed overhang (if any) of the public highway (scaffolding, cranes etc.).
- l) Details of hoarding required or any other occupation of the public highway.
- m) Details of how pedestrian and cyclist safety will be maintained, including any proposed alternative routes (if necessary), and any Banksman arrangements.
- n) Details of how traffic associated with the Development will be managed in order to reduce congestion.
- o) Details of any other measures designed to reduce the impact of associated traffic (such as the use of construction material consolidation centres).
- p) Details of how any significant amounts of dirt or dust that may be spread onto the public highway will be cleaned or prevented.
- q) Details of consultation on a draft Construction Management Plan with local residents, business, local groups (e.g. residents/tenants and business associations) and Ward Councillors. Details should include who was consulted, how the consultation was conducted and the comments received in response to the consultation. In response to the comments received, the Construction Management Plan should then be amended where appropriate and where not appropriate a reason should be given why not. The revised Construction Management Plan should also include a list of all the comments received. You are advised to check your proposed approach to consultation with the Council before carrying it out.
- r) Details of any Construction Working Group that will be set up, addressing the concerns of surrounding residents, as well as contact details for the person responsible for community liaison on behalf of the developer, and how these contact details will be advertised to the community.
- s) Details of any schemes such as the "Considerate Contractors Scheme" that the project will be signed up to should form part of the consultation and be notified to the Council. Contractors will also be required to follow the "Guide for Contractors Working in Camden" also referred to as "Camden's Considerate Contractor's Manual"
- t) Details of other construction sites in the local area and how your Construction Management Plan takes into consideration the cumulative effects of construction local to your site.
- u) Any other relevant information with regard to traffic and transport.

- v) The Construction Management Plan should also include the following statement:

*"The agreed contents of the Construction Management Plan must be complied with unless otherwise agreed with the Council. The project manager shall work with the Council to review this Construction Management Plan if problems arise in relation to the construction of the Development. Any future revised plan must be approved by the Council and complied with thereafter."*

**It should be noted that any agreed Construction Management Plan does not prejudice further agreement that may be required for things such as road closures or hoarding licences**

PLAN  
ONE

1001-0061-2 / section 106

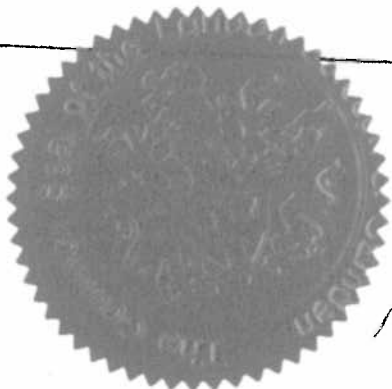
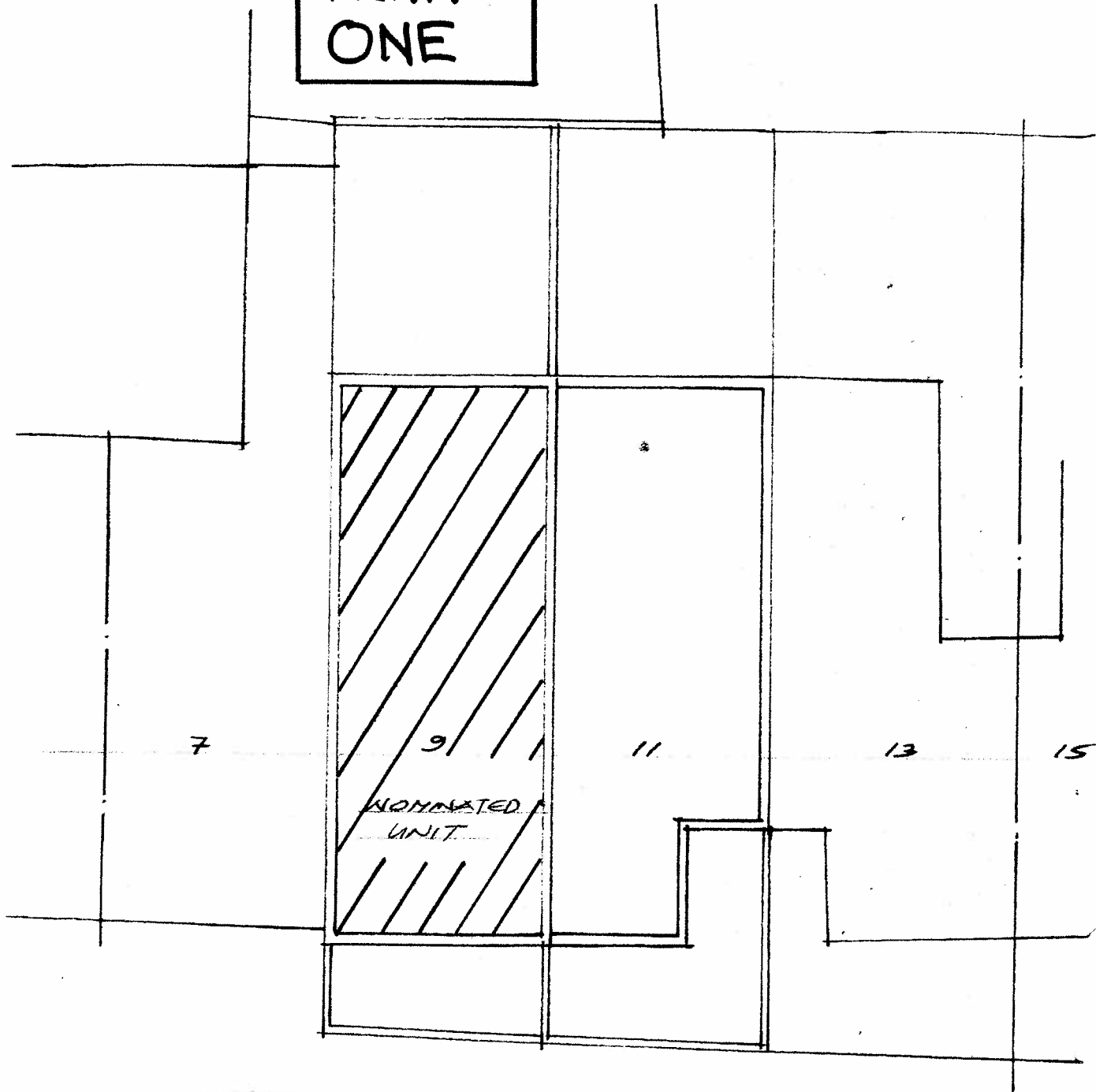

MANSFIELD ROAD

*Signature*

*Signature*

9-11 MANSFIELD ROAD  
GOSPEL OAK LONDON NW3

NTS  
JANUARY 2013

*hope*



## PLAN TWO

9 & 11 MANSFIELD ROAD, LONDON, NW3 2JD

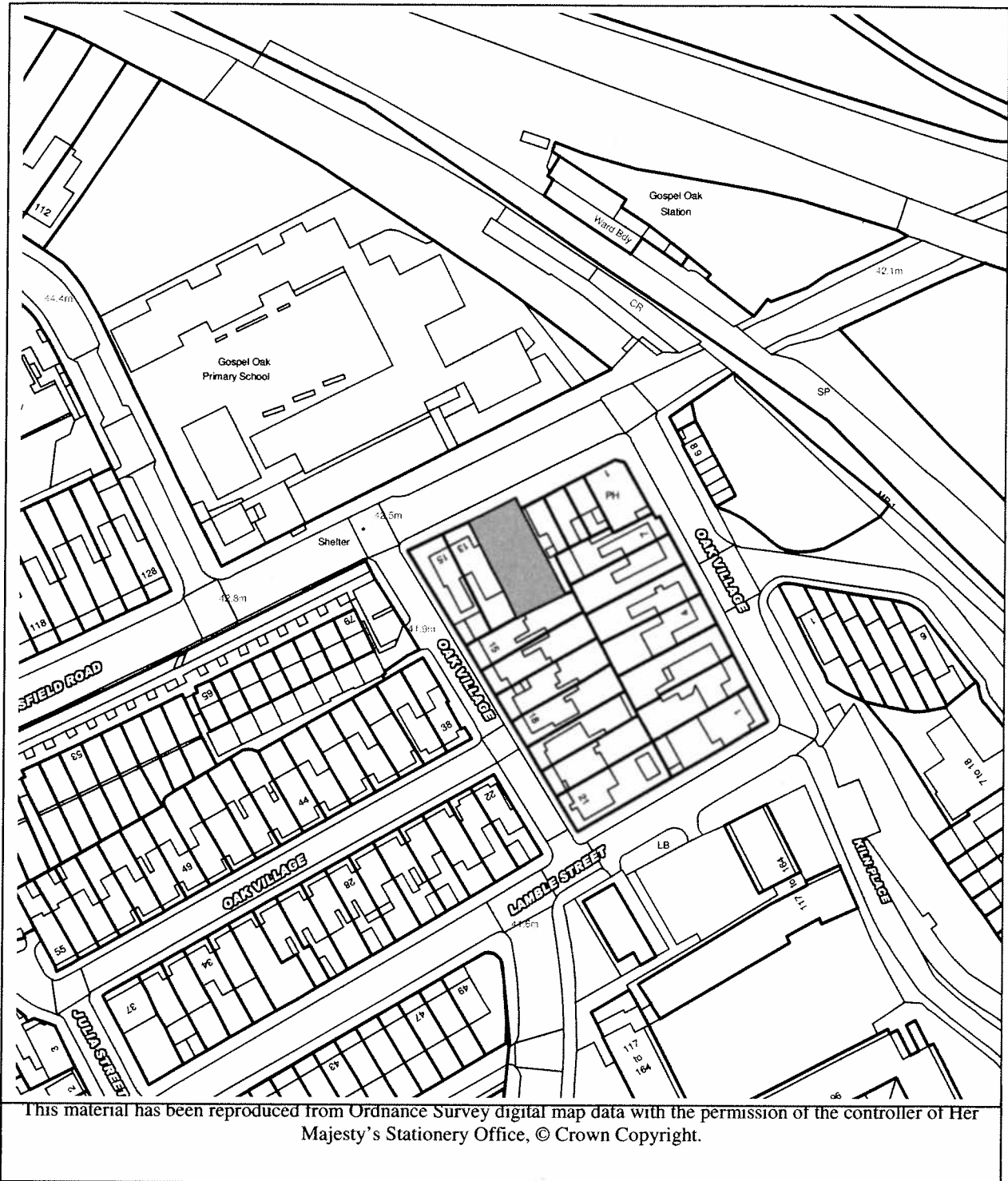

This material has been reproduced from Ordnance Survey digital map data with the permission of the controller of Her Majesty's Stationery Office, © Crown Copyright.

*COPIED*  
*CH*

Donald Shearer Architects  
Scholar's House  
Shottery Brook Office Park  
Timothy's Bridge Road  
Stratford-upon-Avon  
Warwickshire  
CV37 9NR

Application Ref: **2012/3271/P**

27 February 2013

Dear Sir/Madam

**DRAFT**  
FOR INFORMATION ONLY - NOT A FORMAL DECISION  
Town and Country Planning Act 1990 (as amended)

**DECISION SUBJECT TO A SECTION 106 LEGAL AGREEMENT**

Address:  
**9 & 11 Mansfield Road**  
**London**  
**NW3 2JD**

**Proposal:**

Erection of 2 three storey town houses adjoining an existing house (Class C3).

**DECISION**  
Drawing Nos: 1004-BA-101; 1004-BA-102, 103A, 104, 105, 106, 107A, 108, 109, 110, 111, 112, 113D, 114F, 115H, 116G, 117F, 118F, 119G, 120G, 121G, 122G, 123F, 124G, 125F, 126F, 127F, 128G, 129G, 130G, 131F; Lifetime Homes Statement by Donald Shearer Chartered Architects dated 6th August 2012; Code for Sustainable Homes pre-assessment report by Dominic Woosey and Associates dated 19th July 2012 and 4 associated documents dated 19/07/12;

The Council has considered your application and decided to grant permission subject to the conditions and informatives (if applicable) listed below **AND** subject to the successful conclusion of a Section 106 Legal Agreement.

The matter has been referred to the Council's Legal Department and you will be contacted shortly. If you wish to discuss the matter please contact **Aidan Brookes** in the Legal Department on **020 7 974 1947**.

Once the Legal Agreement has been concluded, the formal decision letter will be sent to you.

Condition(s) and Reason(s):

- 1 The development hereby permitted must be begun not later than the end of three years from the date of this permission.

Reason: In order to comply with the provisions of Section 91 of the Town and Country Planning Act 1990 (as amended).

- 2 Detailed drawings, or samples of materials as appropriate, in respect of the following, shall be submitted to and approved in writing by the local planning authority before the relevant part of the work is begun:

a) Details including sections of all windows, external doors, chimneys and other architectural features;

b) Manufacturer's specifications for finishing materials (to be submitted to the Council) and samples of materials to be used on site).

The relevant part of the works shall be carried out in accordance with the details thus approved and all approved samples shall be retained on site during the course of the works.

Reason: To safeguard the appearance of the premises and the character of the immediate area in accordance with the requirements of policy CS14 (Promoting high quality places and conserving our heritage) of the London Borough of Camden Local Development Framework Core Strategy and policy DP24 (Securing high quality design) of the London Borough of Camden Local Development Framework Development Policies.

- 3 No lights, meter boxes, telephones, pipes, drains, communications equipment, alarm boxes, or other apparatus shall be attached to, or installed on the external face of the buildings, without the prior approval in writing of the local planning authority.

Reason: To safeguard the appearance of the premises and the character of the immediate area in accordance with the requirements of policy CS14 (Promoting high quality places and conserving our heritage) of the London Borough of Camden Local Development Framework Core Strategy and policy DP24 (Securing high quality design) of the London Borough of Camden Local Development Framework Development Policies.

- 4 The 1.5m and 1.8m high privacy screens, details of which shall have been submitted to and approved in writing by the local planning authority, shall be erected on the rear elevation at first floor level prior to commencement of use of the balconies and shall be permanently retained and maintained.

Reason: In order to prevent unreasonable overlooking of neighbouring premises in accordance with the requirements of policy CS5 (Managing the impact of growth and development) of the London Borough of Camden Local Development Framework Core Strategy and policy DP26 (Managing the impact of development on occupiers and neighbours) of the London Borough of Camden Local Development Framework

## Development Policies.

- 5 Prior to occupation of the units, the planters on the 1st floor rear balconies hereby approved shall be installed and planted with shrubs and shall be permanently maintained and retained as such thereafter.

Reason: In order to prevent unreasonable overlooking of neighbouring premises in accordance with the requirements of policy CS5 (Managing the impact of growth and development) of the London Borough of Camden Local Development Framework Core Strategy and policy DP26 (Managing the impact of development on occupiers and neighbours) of the London Borough of Camden Local Development Framework Development Policies.

- 6 The flat roofs at 1st and 2nd floor levels shall not be used as roof terraces and shall be used for maintenance purposes only.

Reason: In order to prevent unreasonable overlooking of neighbouring premises in accordance with the requirements of policy CS5 (Managing the impact of growth and development) of the London Borough of Camden Local Development Framework Core Strategy and policy DP26 (Managing the impact of development on occupiers and neighbours) of the London Borough of Camden Local Development Framework Development Policies.

- 7 Notwithstanding the details of the landscape proposed, no development shall take place until details of hard and soft landscaping, means of enclosure of all un-built, open areas, including the main gate boundary walls, gates and binstores, have been submitted to and approved by the local planning authority in writing. The relevant part of the works shall not be carried out otherwise than in accordance with the details thus approved.

Reason: To ensure that the development achieves a high quality of landscaping which contributes to the visual amenity and character of the area in accordance with the requirements of policy CS14 of the London Borough of Camden Local Development Framework Core Strategy and policy DP24 of the London Borough of Camden Local Development Framework Development Policies.

- 8 All hard and soft landscaping works shall be carried out in accordance with the approved landscape details prior to the occupation for the permitted use of the development or any phase of the development, whichever is the sooner. Any trees or areas of planting which, within a period of 5 years from the completion of the development, die, are removed or become seriously damaged or diseased, shall be replaced as soon as is reasonably possible and, in any case, by not later than the end of the following planting season, with others of similar size and species, unless the local planning authority gives written consent to any variation.

Reason: To ensure that the landscaping is carried out within a reasonable period and



to maintain a high quality of visual amenity in the scheme in accordance with the requirements of policy CS14 of the London Borough of Camden Local Development Framework Core Strategy and policy DP24 of the London Borough of Camden Local Development Framework Development Policies.

- 9 Notwithstanding the provisions of Article 3 of the Town and Country Planning (General Permitted Development) Order 1995 as amended by the (No. 2) (England) Order 2008 or any Order revoking and re-enacting that Order, no development within Part 1 (Classes A-H) and Part 2 (Classes A-C) of Schedule 2 of that Order shall be carried out without the grant of planning permission having first been obtained from the local planning authority.

Reason: To safeguard the visual amenities of the area and to prevent over development of the site, the development shall be carried out in accordance with the requirements of policy CS14 (Promoting high quality places and conserving and enhancing the environment) of the London Borough of Camden Local Development Framework Core Strategy and policies DP24 (Securing high quality design) and DP26 (Managing the impact of development on occupiers and neighbours) of the London Borough of Camden Local Development Framework Development Policies.

- 10 The storage areas for cycles as shown on the plans hereby approved shall be provided in its entirety prior to the first occupation of any of the new units, and thereafter permanently retained thereafter.

Reason: To ensure that the development provides adequate cycle parking facilities in accordance with the requirements of policy CS14 (Promoting high quality places and conserving and enhancing the environment) of the London Borough of Camden Local Development Framework Core Strategy and policy DP24 (Securing high quality design) of the London Borough of Camden Local Development Framework Development Policies.

- 11 The lifetime homes features and facilities, as indicated on the drawings and documents hereby approved shall be provided in their entirety prior to the first occupation of any of the new residential units.

Reason: To ensure that the internal layout of the building provides flexibility for the accessibility of future occupiers and their changing needs over time, in accordance with the requirements of policy CS6 (Providing quality homes) of the London Borough of Camden Local Development Framework Core Strategy and policy DP6 (Lifetime homes and wheelchair homes) of the London Borough of Camden Local Development Framework Development Policies.

- 12 The development hereby permitted shall be carried out in accordance with the following approved plans:- 1004-BA-101; 1004-BA- 102, 103A, 104, 105, 106, 107A, 108, 109, 110, 111, 112, 113D, 114F, 115H, 116G, 117F, 118F, 119G, 120G, 121G, 122G, 123F, 124G, 125F, 126F, 127F, 128G, 129G, 130G, 131F; Lifetime Homes Statement by Donald Shearer Chartered Architects dated 6th August 2012; Code for Sustainable Homes pre-assessment report by Dominic Woosey and Associates dated 19th July 2012 and 4 associated documents dated 19/07/12;

Reason: For the avoidance of doubt and in the interest of proper planning.

Informative(s):

- 1 The Mayor of London introduced a Community Infrastructure Levy (CIL) to help pay for Crossrail on 1st April 2012. Any permission granted after this time which adds more than 100sqm of new floorspace or a new dwelling will need to pay this CIL. It will be collected by Camden on behalf of the Mayor of London. Camden will be sending out liability notices setting out how much CIL will need to be paid if an affected planning application is granted and who will be liable.

The proposed charge is a development charge of £150 per sqm on all uses except affordable housing, education, healthcare, and development by charities for their charitable purposes. You will be expected to advise us when planning permissions are implemented. Please use the forms at the link below to advise who will be paying the CIL and when the development is to commence. You can also access forms to allow you to provide us with more information which can be taken into account in your CIL calculation and to apply for relief from CIL.

<http://www.planningportal.gov.uk/planning/applications/howtoapply/whattosubmit/cil>

We will then issue a CIL liability notice setting out what needs to be paid when and how to pay. If you start construction or the commencement of development without a purchase of 50 or 200 sqm, you will be added to the CIL payment. Other charges are also payable on late payment of CIL liability and late payment. Payments will also be subject to indexation in line with the construction costs index.

Please send CIL related documents or correspondence to [CIL@Camden.gov.uk](mailto:CIL@Camden.gov.uk)

- 2 Your proposals may be subject to control under the Party Wall etc Act 1996 which covers party wall matters, boundary walls and excavations near neighbouring buildings. You are advised to consult a suitably qualified and experienced Building Engineer.
- 3 Your proposals may be subject to control under the Building Regulations and/or the London Buildings Acts which cover aspects including fire and emergency escape, access and facilities for people with disabilities and sound insulation between dwellings. You are advised to consult the Council's Building Control Service, Camden Town Hall, Argyle Street WC1H 8EQ, (tel: 020-7974 6941).
- 4 With regard to condition no. 11, you are advised to look at Camden Planning Guidance for further information and if necessary consult the Access Officer, Camden Town Hall, Argyle Street WC1H 8EQ, (tel: 020-7974 5124) to ensure that the internal layout of the building is acceptable with regards to accessibility by

future occupiers and their changing needs over time.

- 5 Noise from demolition and construction works is subject to control under the Control of Pollution Act 1974. You must carry out any building works that can be heard at the boundary of the site only between 08.00 and 18.00 hours Monday to Friday and 08.00 to 13.00 on Saturday and not at all on Sundays and Public Holidays. You are advised to consult the Council's Compliance and Enforcement team [Regulatory Services], Camden Town Hall, Argyle Street, WC1H 8EQ (Tel. No. 020 7974 4444 or on the website <http://www.camden.gov.uk/ccm/content/contacts/council-contacts/environment/contact-the-environmental-health-team.en> or seek prior approval under Section 61 of the Act if you anticipate any difficulty in carrying out construction other than within the hours stated above.

- 6 If a revision to the plans is necessary as a result of this development, application under the London Building Acts (Amendment) Act 1939 should be made to the Planning Control Centre on Tel: 020 7974 4444 or Environment Department (Planning and Building) Camden Town Hall, Argyle Street, WC1H 8EQ.

- 7 Your attention is drawn to the fact that there is a separate legal agreement with the Council which relates to the development for which this permission is granted. Information/drawings relating to the discharge of matters covered by the Heads of Terms of the legal agreement should be marked for the attention of the Planning Obligations Officer, Sites Team, Camden Town Hall, Argyle Street, WC1H 8EQ.

- 8 Reasons for granting permission

The proposed development is in general conformity with the London Borough of Camden Local Development Framework Policies, with particular regard to policies CS1 (Distribution of growth); CS2 (Managing the impact of growth and development); CS6 (Providing quality homes); CS11 (Promoting sustainable and efficient travel); CS13 (Tackling climate change through promoting higher environmental standards); CS14 (Promoting high quality places and conserving our heritage); CS15 (Protecting and improving our parks and open spaces & encouraging biodiversity) and the London Borough of Camden Local Development Framework Development Policies, with particular regard to policies DP2 (Making full use of Camden's capacity for housing); DP5 (Housing size mix); DP6 (Lifetime homes and wheelchair homes); DP17 (Walking, cycling and public transport); DP18 (Parking standards and the availability of car parking); DP19 (Managing the impact of parking); DP20 (Movement of goods and materials); DP22 (Promoting sustainable design and construction); DP23 (Water); DP24 (Securing high quality design); DP25 (Conserving Camden's heritage); DP26 (Managing the impact of development on occupiers and neighbours). For a more detailed understanding of the reasons for the granting of this planning permission, please refer to the officer report.

- 9 In dealing with the application, the Council has sought to work with the applicant in a positive and proactive way in accordance with paragraphs 186 and 187 of the National Planning Policy Framework.

In dealing with the application, the Council has sought to work with the applicant in a positive and proactive way in accordance with paragraphs 186 and 187 of the National Planning Policy Framework.

Yours faithfully

Culture and Environment Directorate

**DRAFT**

**DECISION**

DATED

14 MARCH

2013

(1) GORDON LEONARD HAUSER

and

(2) PAMELA ANN HAUSER

and

(3) THE MAYOR AND BURGESSES OF  
THE LONDON BOROUGH OF CAMDEN

**A G R E E M E N T**  
relating to land known as

9 and 11 Mansfield Road  
London  
NW3 2JD

pursuant to Section 106 of the Town and Country Planning  
Act 1990 (as amended) and  
Section 278 of the Highways Act 1980

Andrew Maughan  
Borough Solicitor  
London Borough of Camden  
Town Hall  
Judd Street  
London WC1H 9LP

Tel: 020 7974 5647  
Fax: 020 7974 1920

CLS/PK/1685.1615 (SECOND FINAL)