

Proposed Basement Plan @ 1 : 100

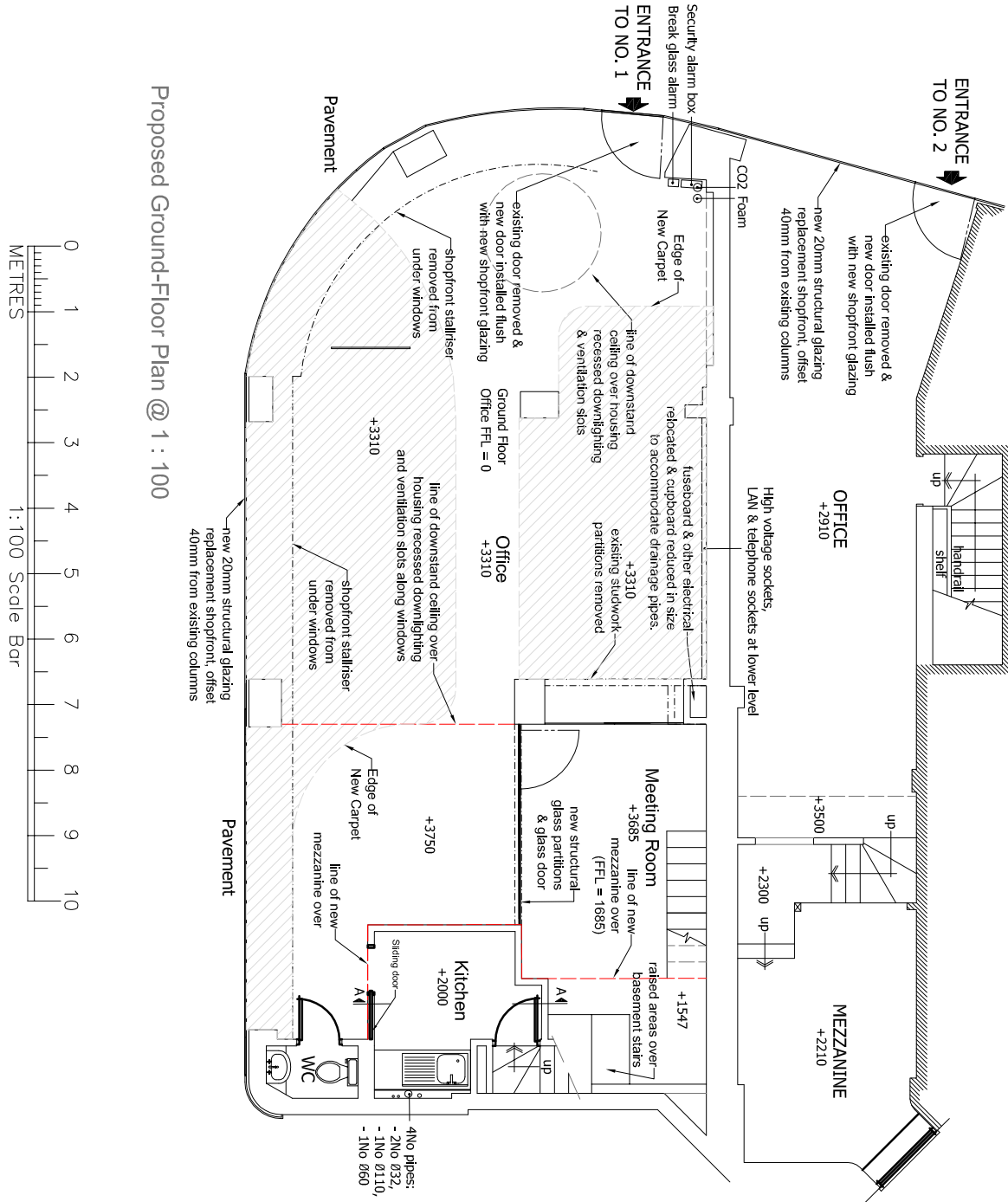

Proposed Ground-Floor Plan @ 1 : 100



Proposed Front (South) Elevation to Adelaide Road - NTS



Proposed Side (West) Elevation to Finchley Road - NTS

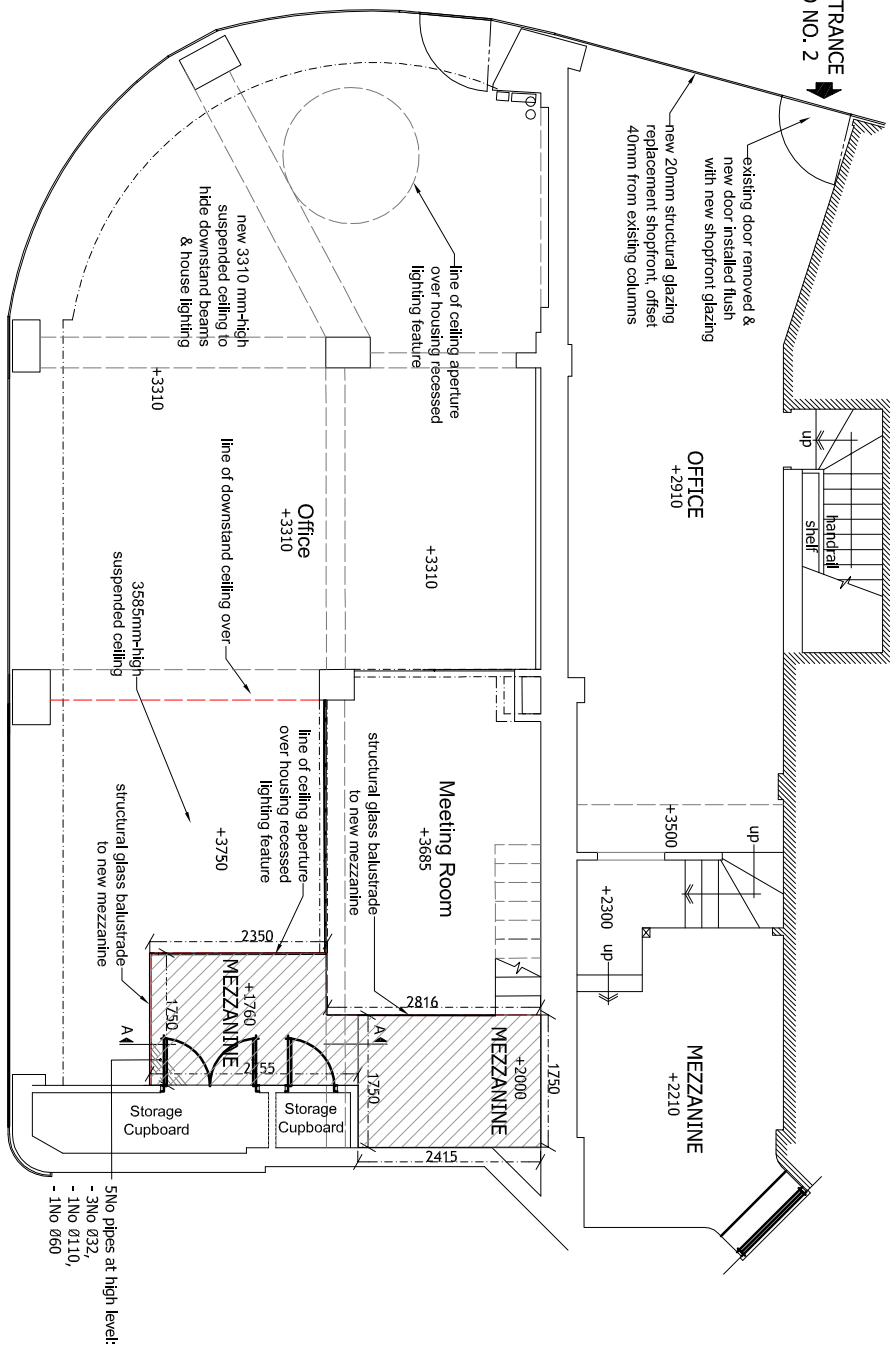

Proposed Mezzanine Plan to No. 1 @ 1 : 100

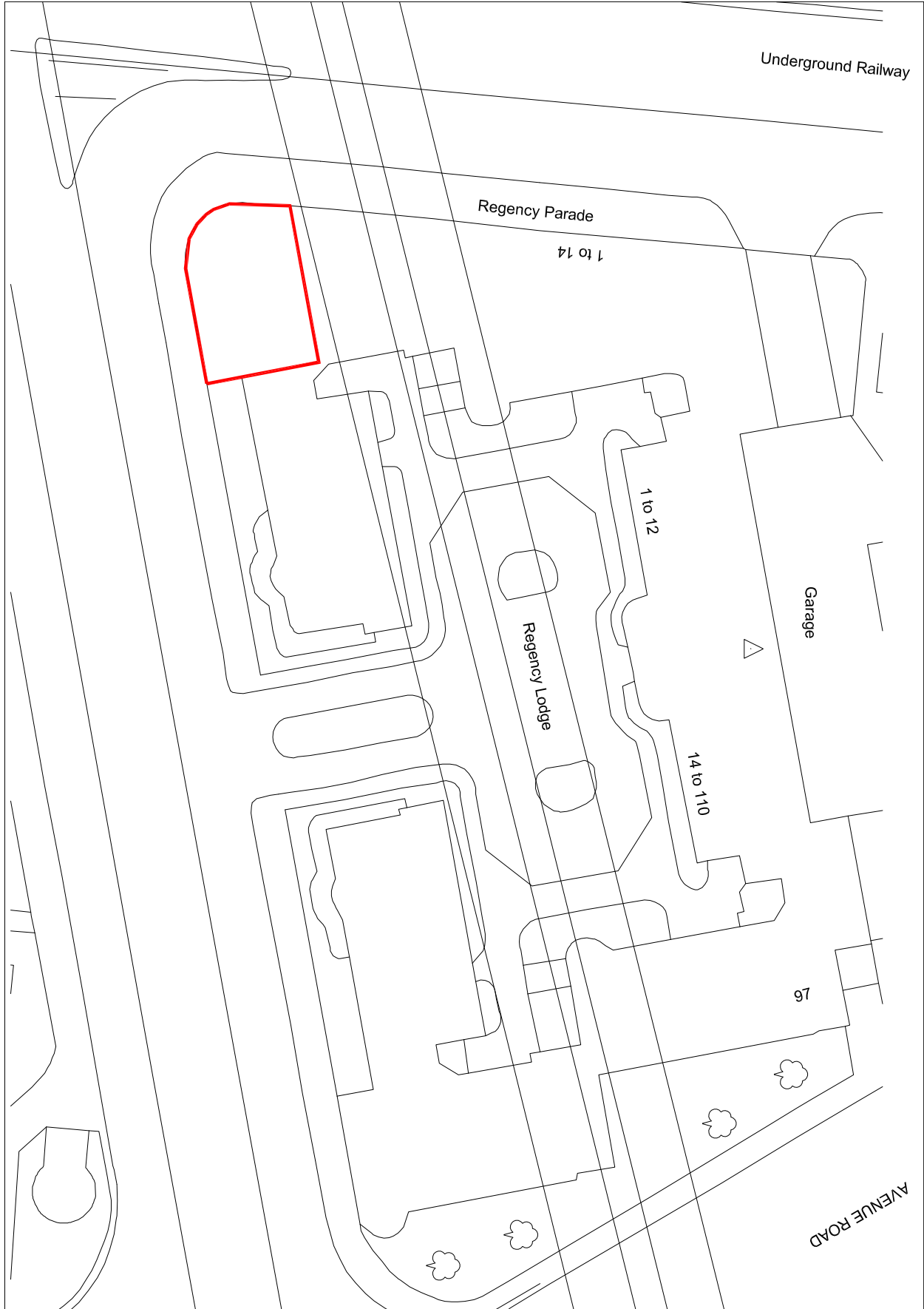

BLOCK PLAN SCALE 1:500

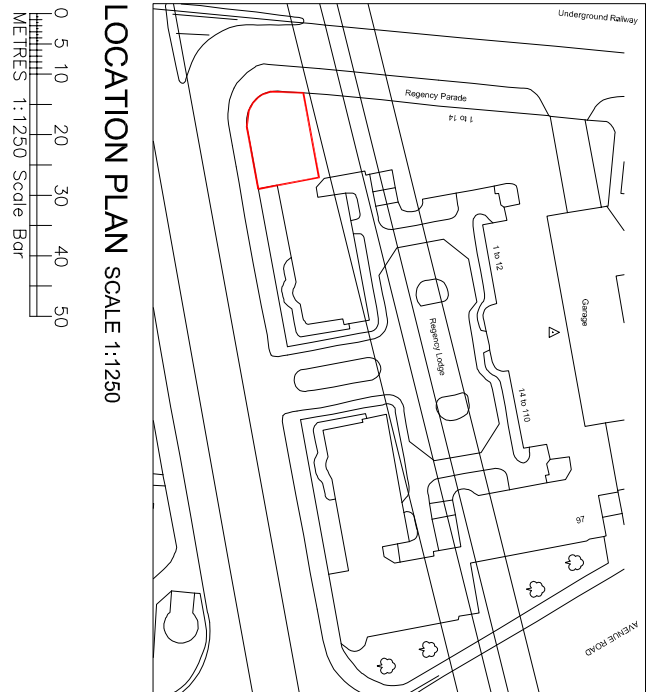

LOCATION PLAN SCALE 1:1250

Do not scale from this drawing. Work to indicated dimensions only. All dimensions to be confirmed on site. This drawing is to be read in conjunction with other drawings in this series and all relevant consultants drawings and documentation where applicable. This Drawing has been produced for the specific client and project identified below and is not intended for use by any other person or for any other purpose other than indicated on this drawing. Please report any discrepancy on this drawing to C Architecture for clarification. © C Architecture.

c - architecture
C r e a t i v e A r c h i t e c t u r e

TEL +44 (0) 0845 474 9935 w w w . c - a r c h i t e c t u r e . c o m FAX +44 (0) 845 474 9915

Site Location : 1 Regency Parade, Adelaide Road, London, W1V 3EE

Project Name : New Shopfront Facade and New Signage

Drawing Name : Proposed Floor Plans, Block Plan and Location Plan

Drawing No: 147-SK001 Scales : 1 : 100, 1 : 1250, 1 : 500 @ A2

Date : 30th March 2013