

Notes:

Do not scale, use figured dimensions only.  
Confirm all dimensions on site prior to any of the  
Dimensions are in millimetres and to structure unless stated  
otherwise.  
Report all errors or conflicts to the architect prior to  
Refer to structural engineers design for all load bearing  
elements and below ground drainage.  
Refer to structural engineers design for movement joint and  
Refer to mechanical and electrical engineers design for all  
building services.  
Building Regulations with relevant British Standards and  
This drawing and design is the property of Clear Future  
Architecture Ltd and is issued under license to the named  
All copyright law protecting design, artistic & literary work  
contained within this drawing remains.

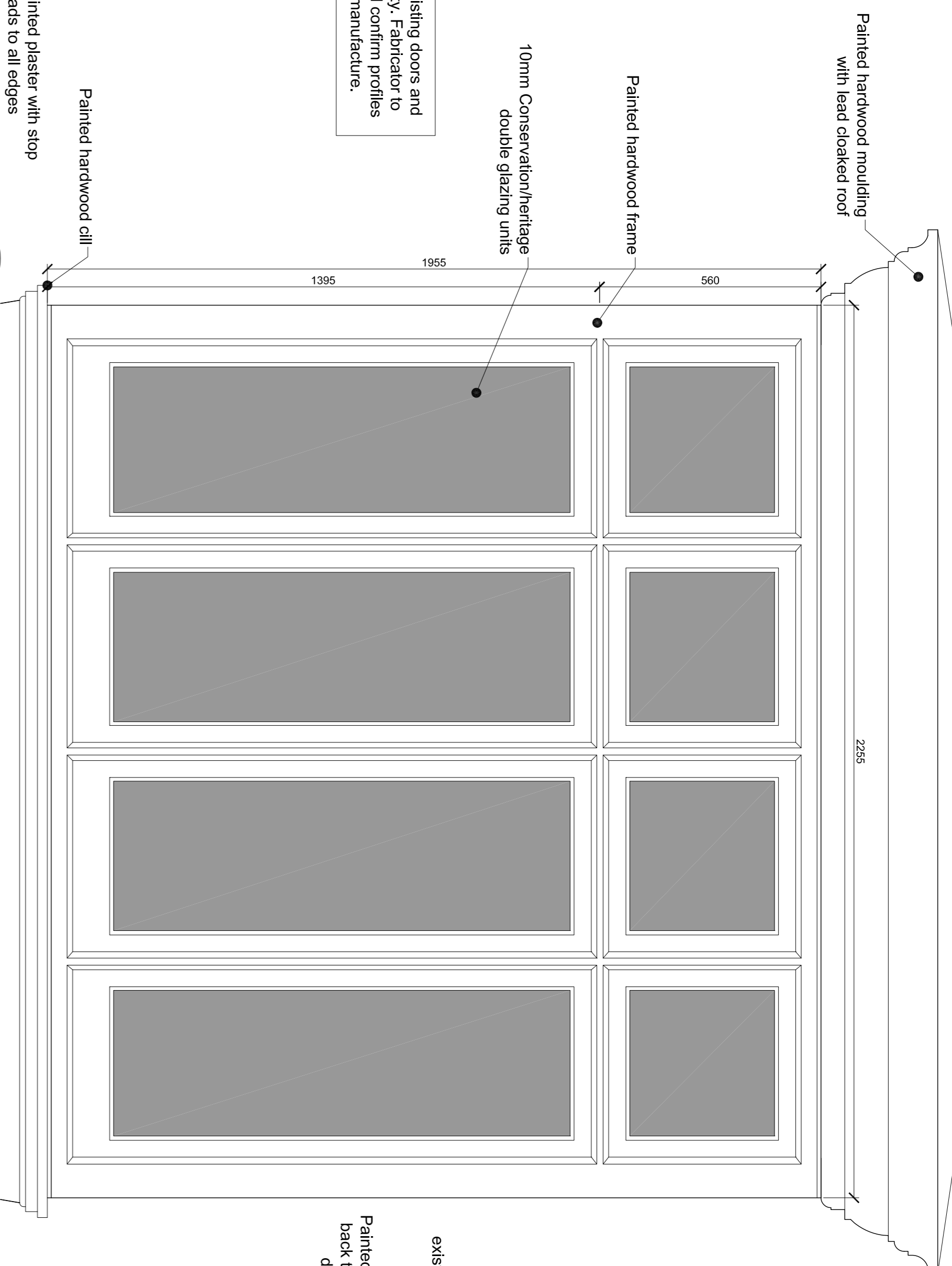

1 SW06 - ELEVATION  
114 SCALE: 1:10 @ A1

Frame profiles to match existing doors and windows in original property. Fabricator to survey existing frames and confirm profiles for client approval prior to manufacture.

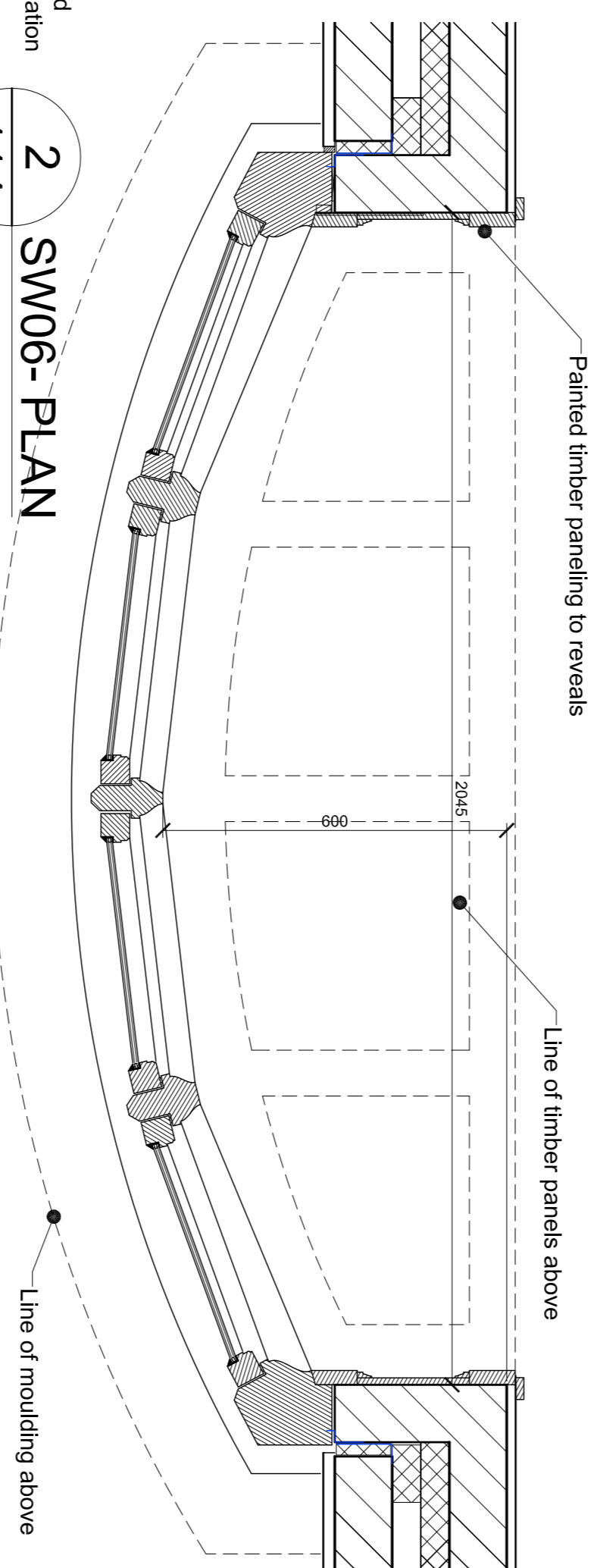

2 SW06 - PLAN  
114 SCALE: 1:10 @ A1

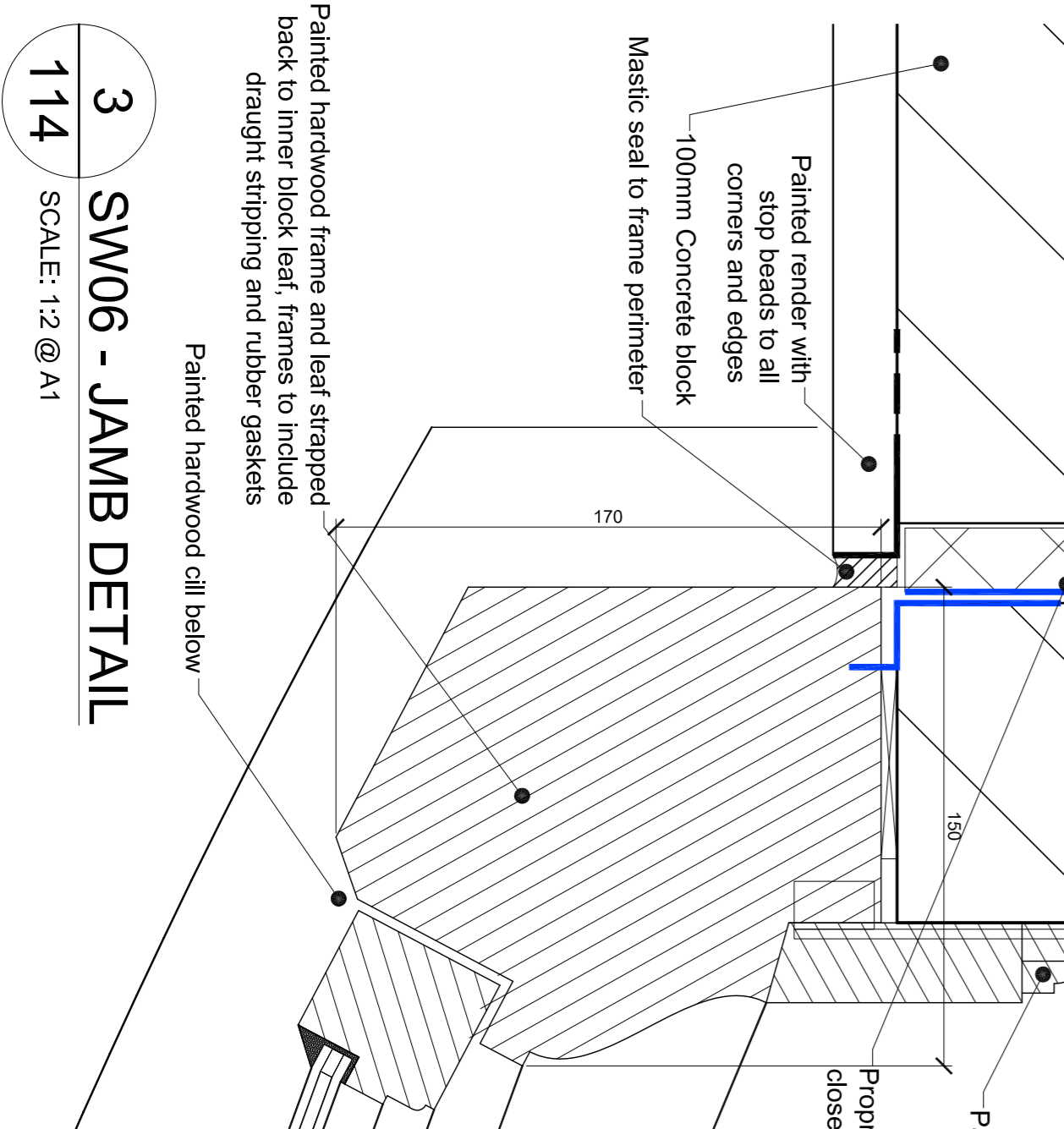

3 SW06 - JAMB DETAIL  
114 SCALE: 1:2 @ A1

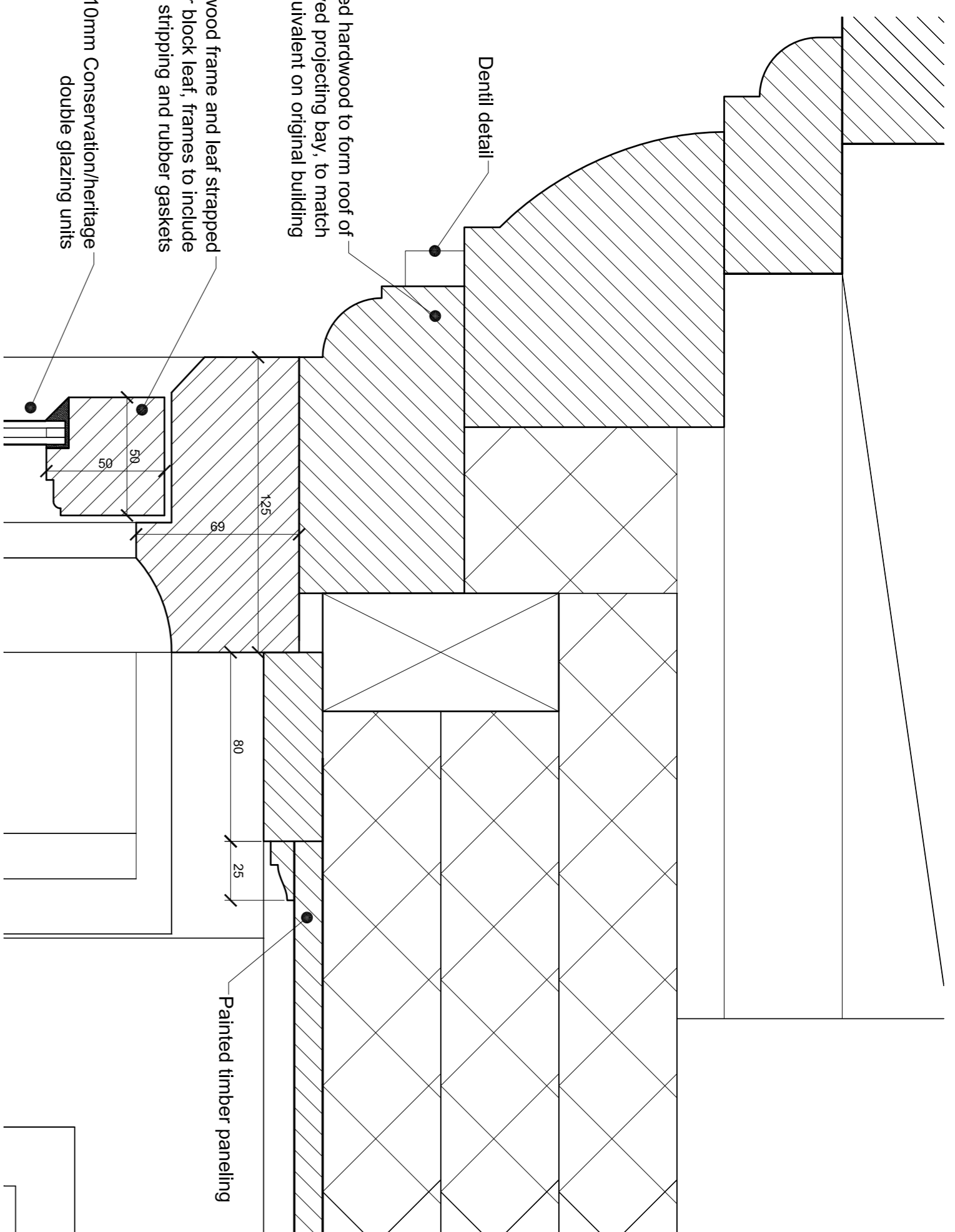

4 SW06 - HEAD DETAIL  
114 SCALE: 1:5 @ A1

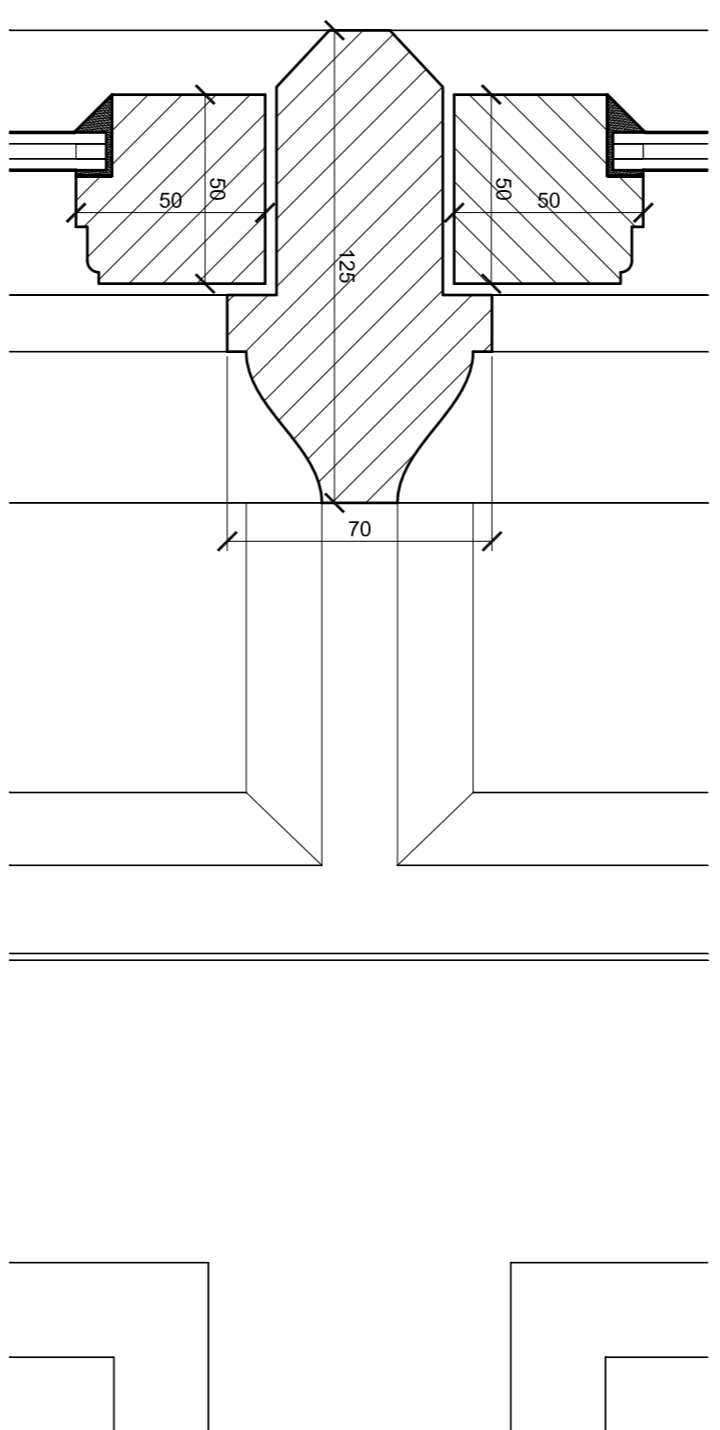

5 SW06 - TRANSOM DETAIL  
114 SCALE: 1:5 @ A1

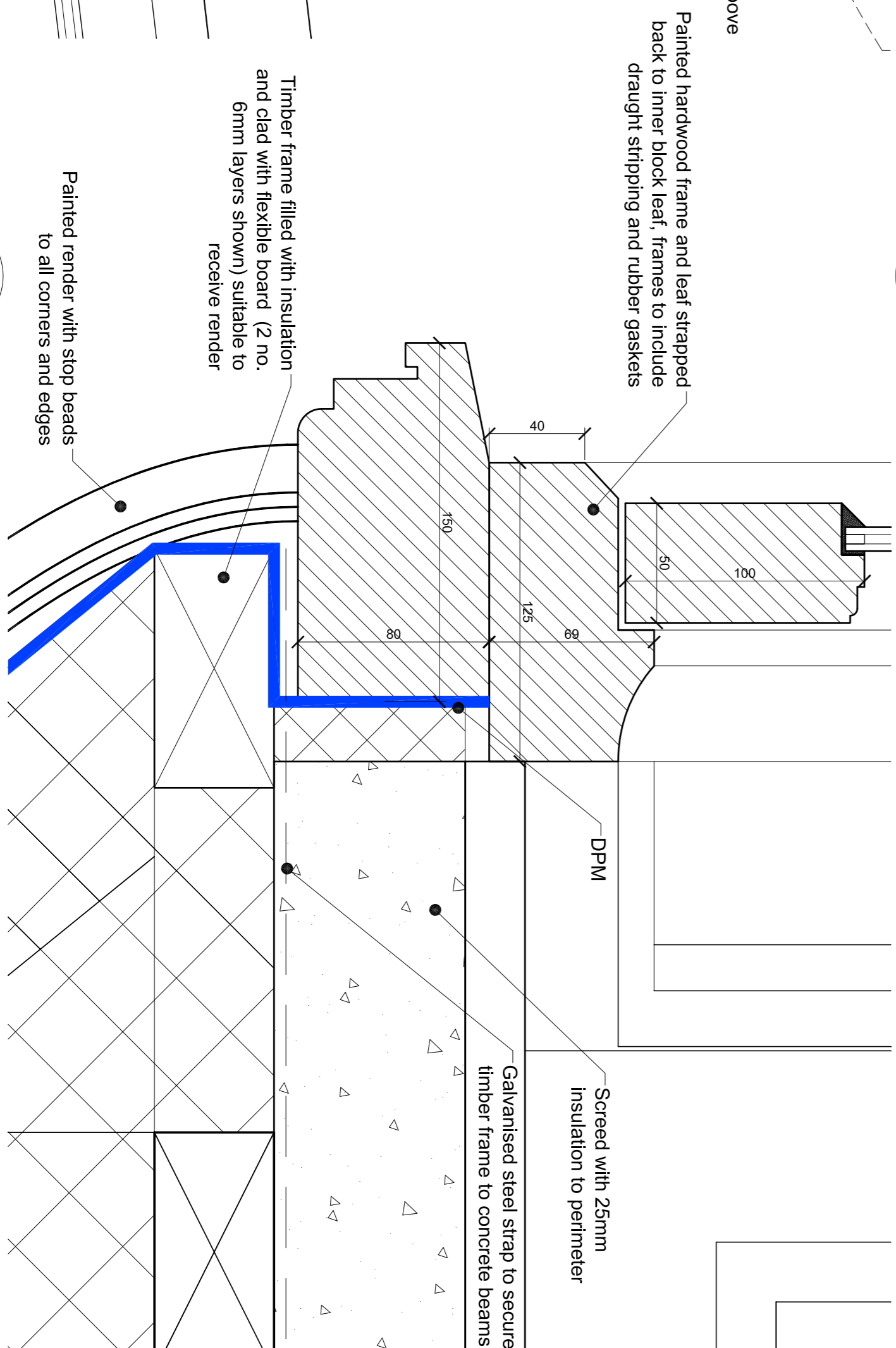

6 SW06 - CILL DETAIL  
114 SCALE: 1:5 @ A1

Rev	Description	By	Date
A	Issued for tender	DF	2013/04/17
B	Issued for pre-tender review	DF	2013/03/26

**FOR TENDER ONLY**  
**CLEAR FUTURE ARCHITECTURE**  
© 2013

7 Tynwood Parade, Stoke Bishop, Bristol, BS9 2DP  
t:01179 621432 e:mark.welsh@clearfuture.co.uk  
Client: MR NEIL CARTWRIGHT

Project: HUNTERS LODGE, BELSIZIE LANE, LONDON  
Drawing Title: WINDOW DETAILS 05

Drawing Number: 1007-CON-114  
Date: APR 2013  
Scale: VARIES @ A1  
Drawn: MW/DF  
Rev: B