

Proposed Part Rear Elevation (from Garden)
scale 1:50@A3

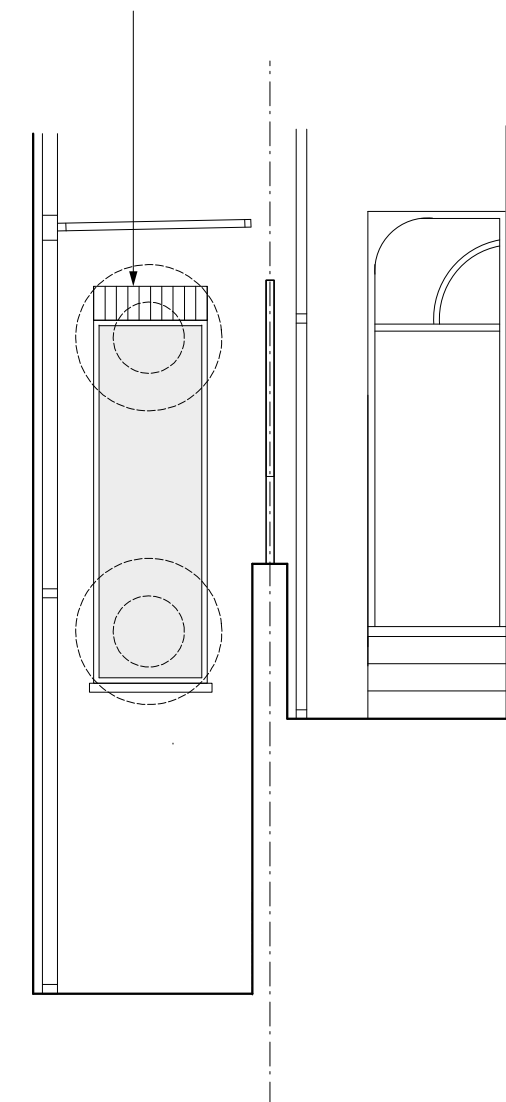

Existing windows removed & proposed enlarged opening with new timber frame window, white paint finish



Proposed Part Rear Elevation



Note:
All dimensions to be checked on site. Any discrepancies to be reported to the Contract Administrator.

Date	Description	Rev.

Project: Flat 2, 66/68 Crediton Hill, London NW6		Title: Proposed Part Rear Elevation	
Client:		Date: 30.04.13	Scale: 1:50 @ A3
Drwg no.: 059-03	Rev:	Status: PLANNING	
ben lumley/Architect 43 Molewood Road, Hertford, Herts SG14 3AQ. T 01992 303693 email: ben.lumley@ntlworld.com			