

This drawing has been prepared for Planning purposes only and should not be used for construction purposes.

All figured dimensions are in millimetres

Key

- 1 Open plan office
- 2 Meeting room
- 3 Cedar veneer entrance door in hardwood frame to general secretary office
- 4 Entrance from lift/stair lobby
- 5 Plaster wall
- 6 Lebanese Cedar veneer partition
- 7 Security card reader for door
- 8 Fan coil unit
- 9 Existing veneer housing to fan coil unit
- 10 Proposed meeting room door to provide direct access to meeting room from the lift lobby to TUC staff. Door and frame to match existing doors to General Secretary's offices.
- 11 Solid cedar veneer door to meeting room in hardwood frame to match doors to General secretary's offices
- 12 Glazed acoustic partition with intergral blinds



Key plan and north key

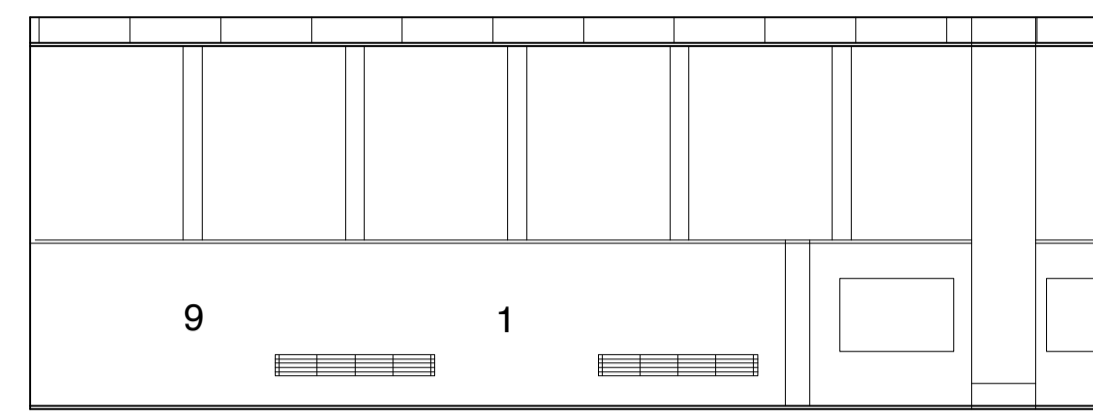
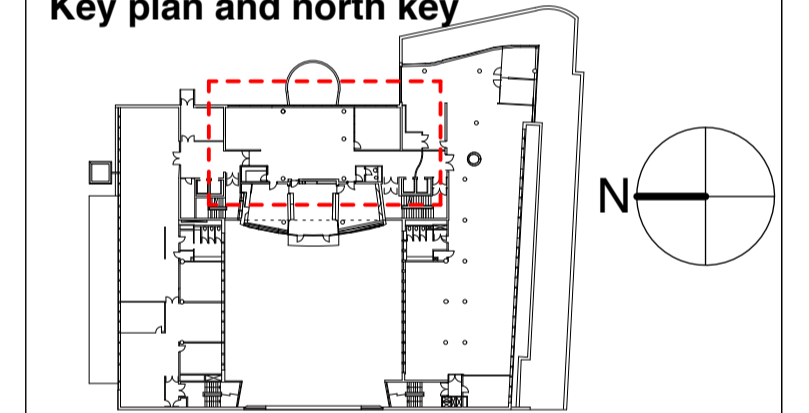

EXISTING SECTION AA
1:50 @ A1

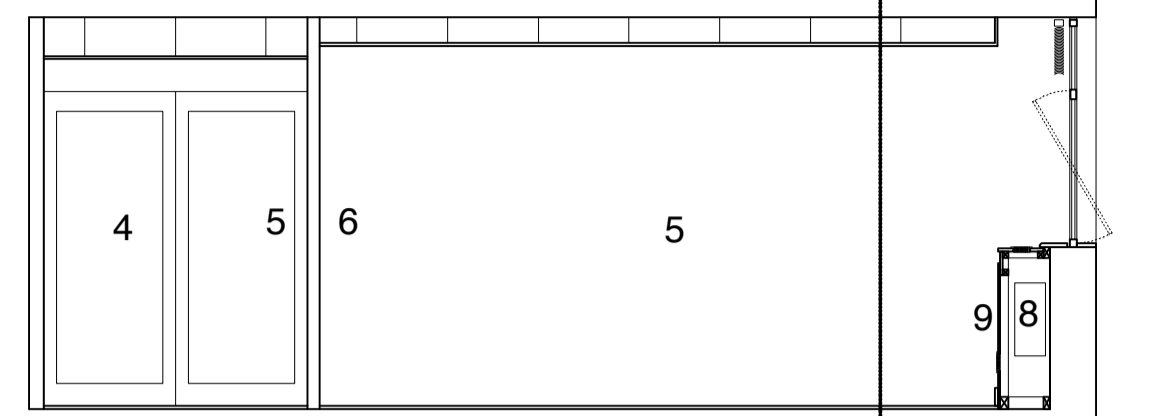

EXISTING SECTION BB
1:50 @ A1

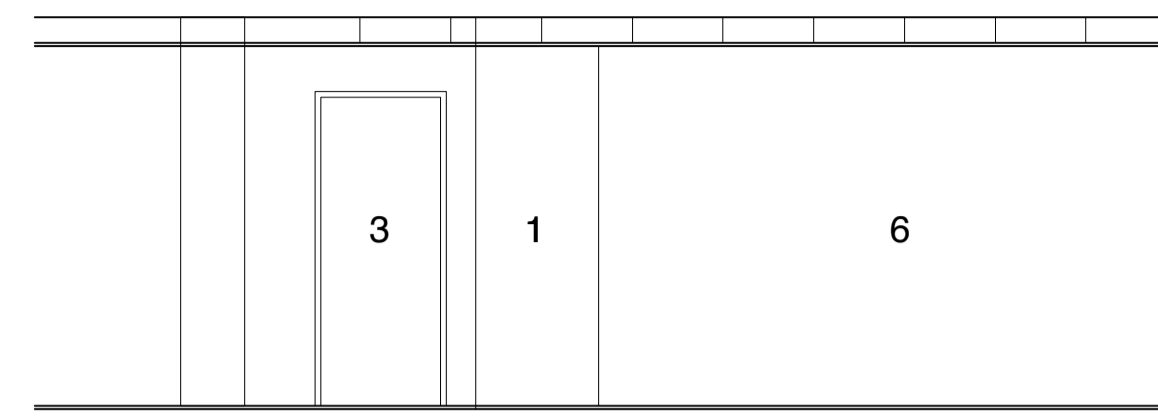

EXISTING SECTION CC
1:50 @ A1

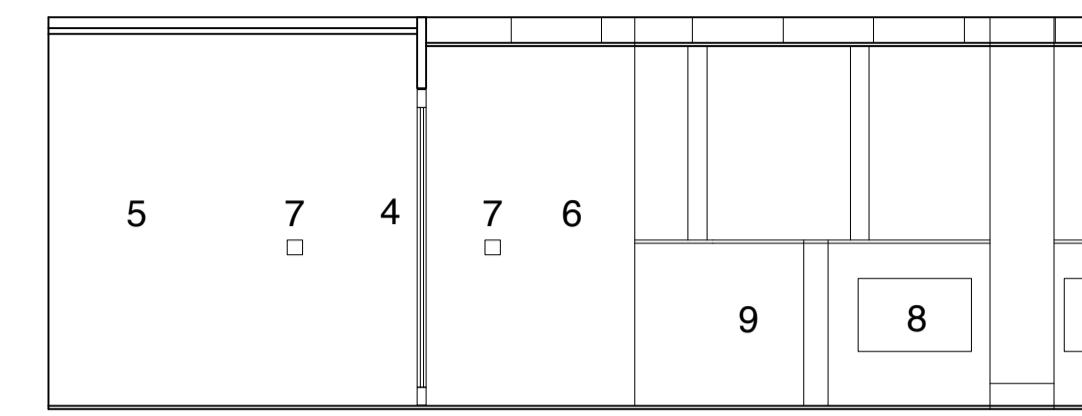

EXISTING SECTION DD
1:50 @ A1

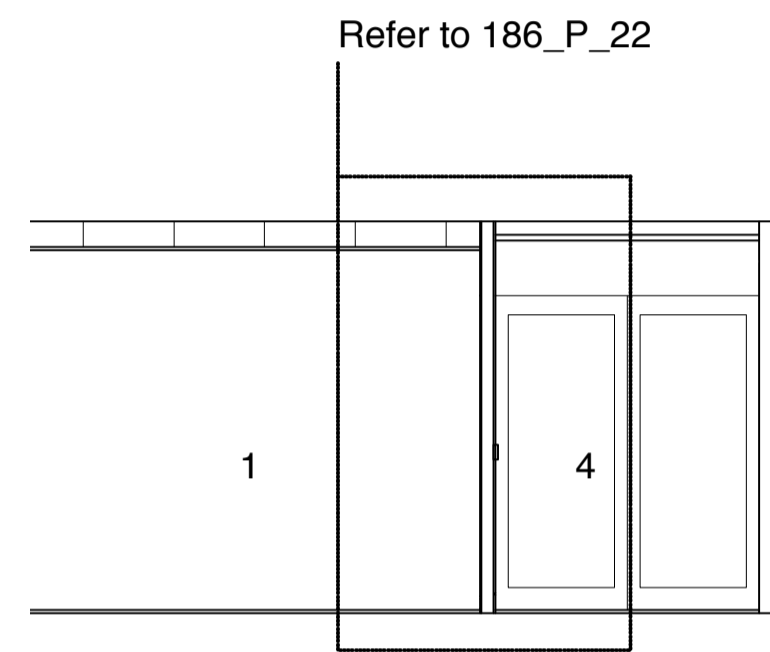

EXISTING SECTION EE
1:50 @ A1

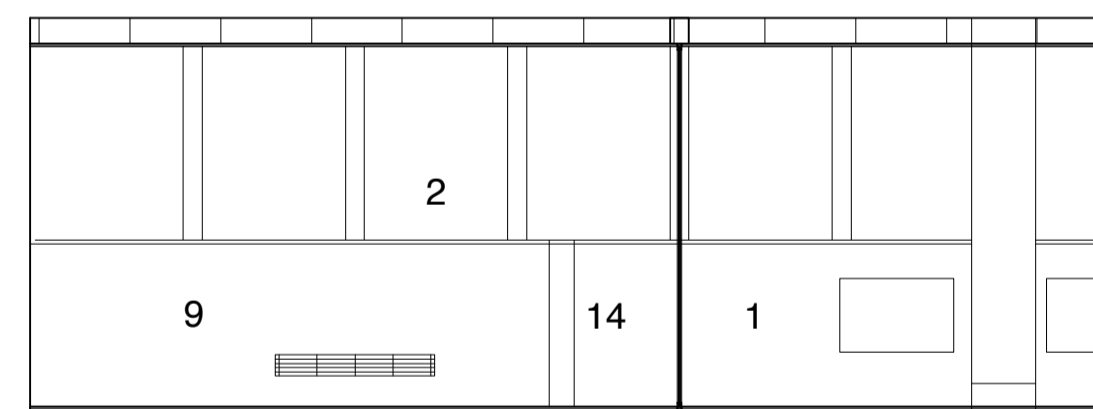

PROPOSED SECTION AA
1:50 @ A1

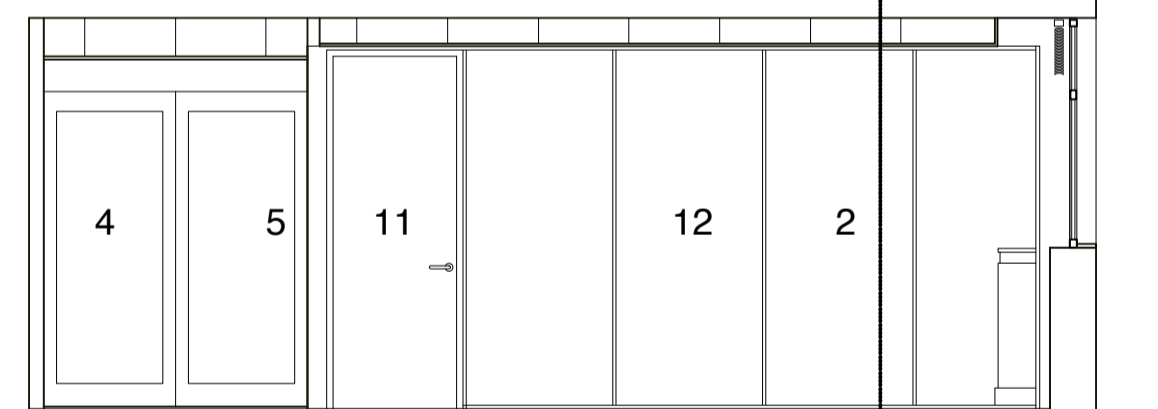

PROPOSED SECTION BB
1:50 @ A1

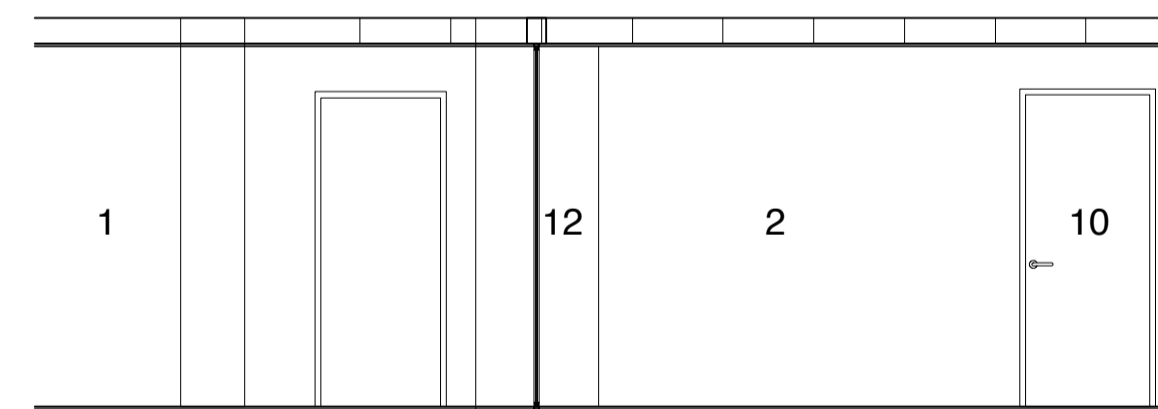

PROPOSED SECTION CC
1:50 @ A1

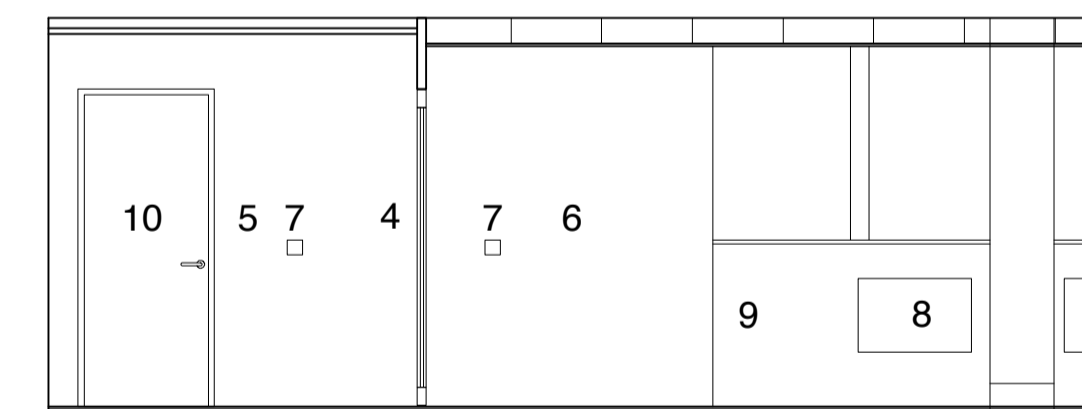

PROPOSED SECTION DD
1:50 @ A1

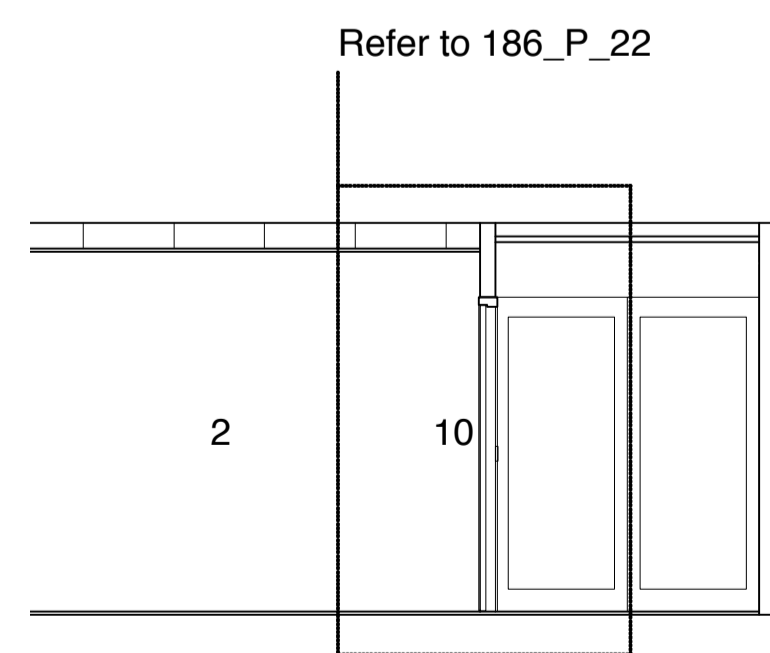

PROPOSED SECTION EE
1:50 @ A1

Rev	Description	Drawn	Date
P	Planning	OP	08.05.13

Trades Union Congress
Congress House Refurbishment
Existing/Proposed Internal Elevations
Status: Planning
Scale 1:50@A1, 1:100@A3
May 2013

Draw N° 186_P_21	Rev P
Drawn by OP	Authorised by AK
Size A1	

HUGHBROUGHTONARCHITECTS
41a Beavor Lane London W6 9BL
T 020 8735 9959 F 020 8563 3891 E info@hbarchitects.co.uk
© Hugh Broughton Architects Ltd