

A6 LOWER GROUND LEVEL +14.25-65

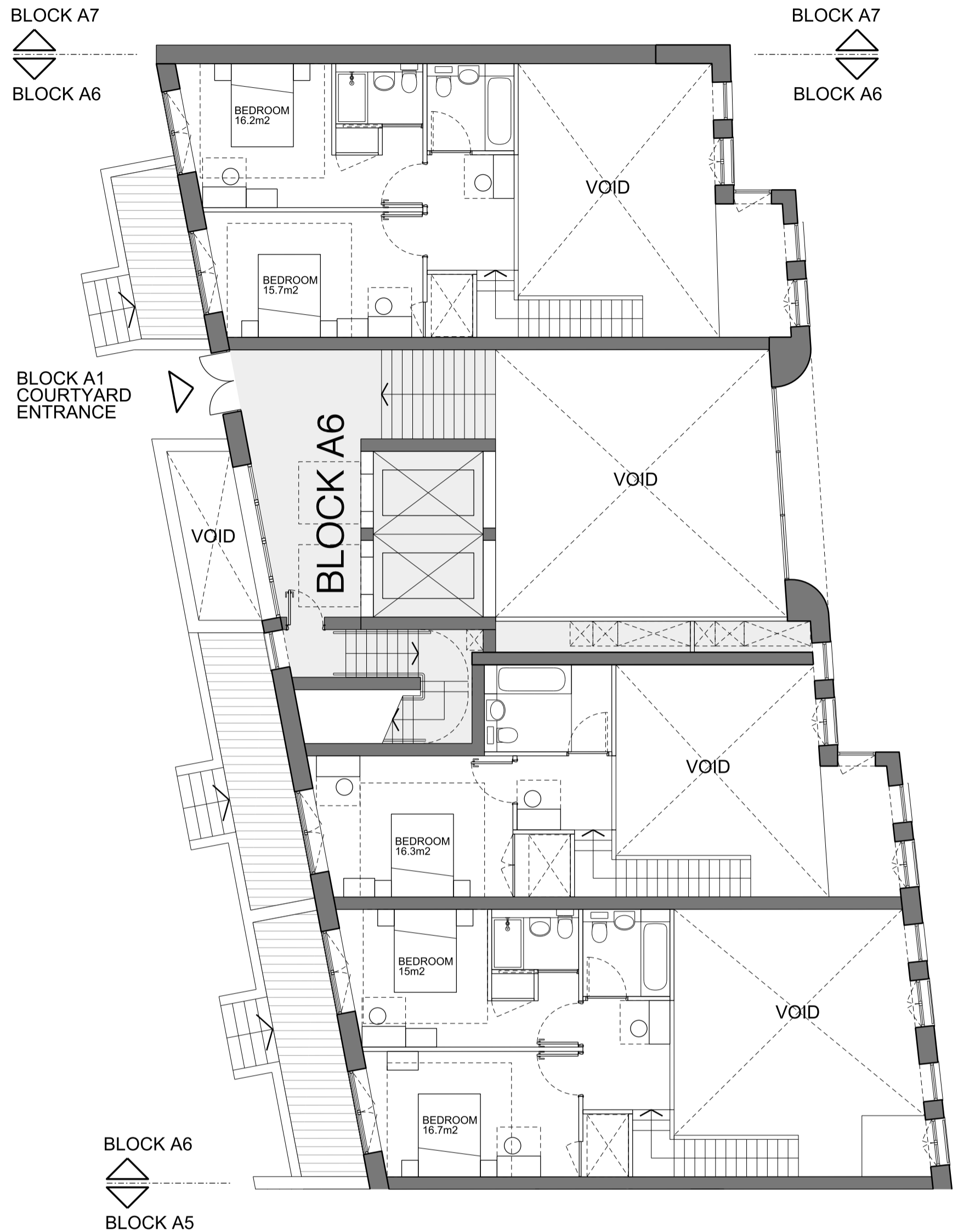

A6 UPPER GROUND LEVEL +17.225

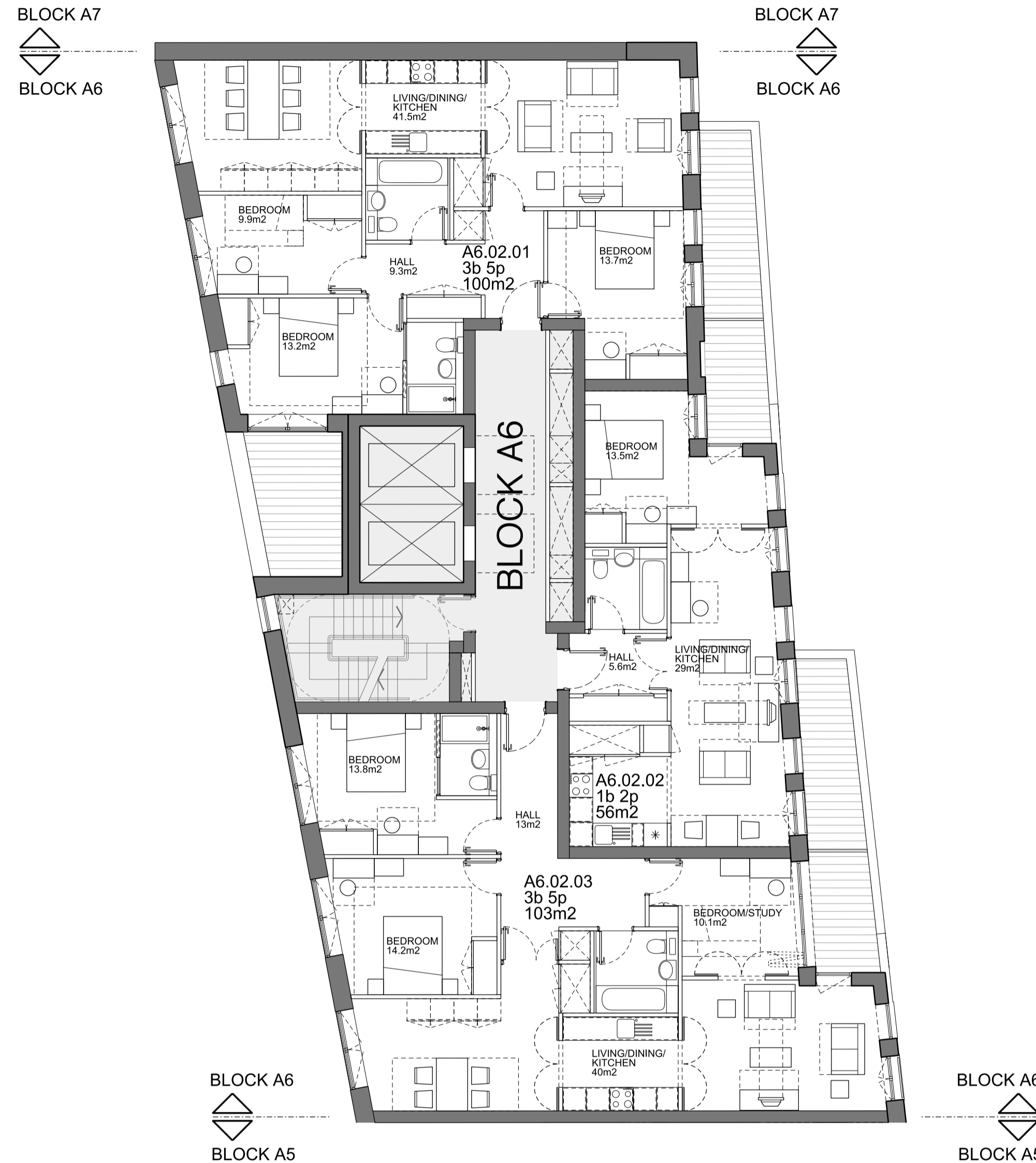

A6 TYPICAL LEVEL 01-05 +20.45-+33.35

| KEY | REV | DATE       | ISSUED FOR          |
|-----|-----|------------|---------------------|
|     | P01 | 24/04/2013 | Issued for Planning |
|     |     |            |                     |
|     |     |            |                     |
|     |     |            |                     |
|     |     |            |                     |

| REV | DATE       | ISSUED FOR          |
|-----|------------|---------------------|
| P01 | 24/04/2013 | Issued for Planning |

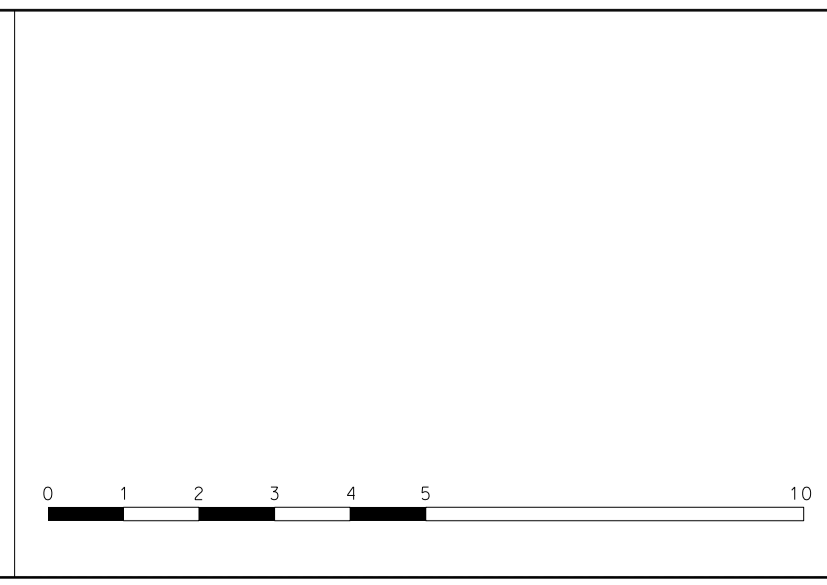

**NOTE**

- All dimensions to be checked on site by the contractor and such dimensions to be his responsibility.
- Report all drawing errors, omissions and discrepancies to the architect.

**LOCATION**

|   |               |                             |                        |
|---|---------------|-----------------------------|------------------------|
| <b>ALLFORD HALL MONAGHAN MORRIS</b>   |               |                             |                        |
| ARCHITECTS Ltd<br>2ND FLOOR, BLOCK C, 5-23 OLD STREET LONDON EC1V 9HL<br>TEL 020 7251 5261 FAX 020 7251 5123 WEB WWW.AHMM.CO.UK |               |                             |                        |
| job title<br>ROYAL MAIL MOUNT PLEASANT<br>PHOENIX PLACE PLOT P1   |               |                             |                        |
| drawing title / location<br>PROPOSED PLANS<br>BLOCK A6 (01 OF 02)   |               |                             |                        |
| drawn by<br>MR  | checked<br>CD | scale<br>1:100@A1; 1:200@A3 | status<br>PLANNING     |
| project<br>11159  | zone<br>P1    | type<br>-                   | classification<br>(00) |
| drawing no<br>P164  |               | revision<br>P01             |                        |

